

SHOP DRAWINGS FOR: LEGENDARY TOWER GLENDALE, CALIFORNIA

GLAZING
CONTRACTOR

THIS SET ISSUED FOR 1ST DRAFT - REVIEW DATED 08-11-14

ARCHITECT:

1ST DRAFT SHOP DRAWINGS DRAWN PER PLANS ISSUED FOR...
ADDENDUM 1 ... DATED... 05-30-14

1615 S. WESTWOOD BLVD
SUITE 200
LOS ANGELES, CA 90024
310.312.4960

GENERAL NOTES

- ALL DIMENSIONS TO BE VERIFIED IN FIELD PRIOR TO FABRICATION OR INSTALLATION OF FRAMING AND GLAZING MATERIALS.
- STRUCTURE DESIGN BY OTHERS MUST BE CAPABLE OF WITHSTANDING LOADS IMPOSED BY GLAZING SYSTEM
- ALL DIMENSIONS SHOWN ARE TO DEMONSTRATE GENERAL COMPLIANCE WITH ARCHITECTURAL DESIGN INTENT.
- ALL DIMENSIONS ARE SUBJECT TO SLIGHT MODIFICATIONS TO FIT WINDOW ROUGH OPENINGS.
- MATERIALS:
 - ALUMINUM EXTRUSIONS SHALL CONFORM TO ASTM B22167 TYPE 6063T5 OR T6 AS PRODUCED BY GLAZING SYSTEM MANUFACTURER.
 - FINISHES- ALL UNEXPOSED ALUMINUM TO BE MILL FINISH. EXPOSED ALUMINUM TO BE AS LISTED:
EXTERIOR: AS NOTED
INTERIOR: AS NOTED
 - PERIMETER JOINT SIZES ARE CALCULATED TO ACCOMMODATE SEALANT SPEC'ED AT 50%
 - STEEL CLIPS AND ANCHORS SHALL BE HOT ROLLED STEEL. A-36 ALLOY WITH A MINIMUM ONE COAT OF RED OXIDE PRIMER.
 - FASTENERS- ALL FASTENERS SHALL BE ZINC OR CADMIUM PLATED. ALL FASTENERS IN EXPOSED AREAS ARE TO BE PAINTED TO MATCH FINISH.
 - FIELD NOTE: ALL FASTENERS IN "WET AREAS" ARE TO BE CAP SEALED.
 - ALUMINUM CLADDING AND FORMED ALUMINUM SHAPES- PROPER ALLOY TO BE USED TO CLOSELY MATCH APPROVED FINISH.
 - MAXIMUM LENGTH OF FORMED ALUMINUM NOT TO EXCEED 10'-0" (120") WITH STRETCH OUT NOT EXCEED 4'-0" (48")

FRAMING TYPE

CW-1 : OLDCASTLE BUILDING ENVELOPE RELIANCE IG-SSG 2-1/2" X 7-1/4" ALUMINUM CURTAIN WALL SYSTEM
SF-1 : OLDCASTLE BUILDING ENVELOPE FG-3000 2" X 4-1/2" ALUMINUM STOREFRONT SYSTEM
SF-2 : OLDCASTLE BUILDING ENVELOPE FG-2000 1-3/4" X 4-1/2" ALUMINUM STOREFRONT SYSTEM
OPERABLE WINDOWS : OLDCASTLE BUILDING ENVELOPE MODULINE Z-30 (ZERO SIGHTLINE) CASEMENT WINDOWS
ALUMINUM/GLASS CANOPIES AT PUBLIC OPEN SPACE PROVIDED TO BE SUBMITTED SEPARATELY

DOORS

SWING DOORS
OLD CASTLE BUILDING ENVELOPE SERIES 375 MEDIUM STILE ALUMINUM STOREFRONT DOORS WITH 10" BOTTOM RAILS. SEE DOOR SCHEDULE ON "S" SHEET FOR ADDTL INFO
BI-FOLDING DOORS
ARCADIA INC 8000 SERIES 10 PANEL BI-FOLDING DOORS

GLASS TYPE

GL-1 : 1" INSULATED GLASS
OUTBOARD LITE = 1/4" SN68 CLEAR
AIR SPACE = 1/2" MILL/CLEAR SPACER
INBOARD LITE = 1/4" CLEAR

GL-IS : 1" INSULATED GLASS (SPANDREL) AT GLASS LINE
OUTBOARD LITE = 1/4" CLEAR
AIR SPACE = 1/2" MILL/CLEAR SPACER
INBOARD LITE = 1/4" CLEAR WITH BLACK OXIDE COATING ON #1 SURFACE (VERIFY CUT BACKS FOR STRUCTURAL SILICONE GLAZING)

NOTE: I.G. UNITS MUST BE SEALED WITH COMPATIBLE SEALANT FOR SILICONE GLAZING

GL-2 : 1/4" CLEAR

SEALANT

I. DOW CORNING 795 (STRUCTURAL - AT ALL ALUMINUM TO ALUMINUM AND GLASS TO ALUMINUM APPLICATIONS)
PERIMETER SEALANT : COLOR TO BE SELECTED BY ARCHITECT FROM MFR STANDARD COLOR CHARTS
STRUCTURAL SILICONE MULLION & GLAS TO GLASS BUTT JOINT COLOR = "BLACK"

FINISH

I. ALUMINUM : CLASS 2 CLEAR ANODIZED

SAMPLE DRAWINGS

TEMPERING NOTES:

- ALL GLASS SHALL BE FULLY TEMPERED AND LABELED IN THE FOLLOWING HAZARDOUS LOCATIONS.
- GLAZING IN SWINGING DOORS.
 - GLAZING IN FIXED AND SLIDING PANELS OF SLIDING DOOR ASSEMBLIES.
 - GLAZING IN UNFRAMED SWINGING DOORS.
 - GLAZING IN AN INDIVIDUAL FIXED OR OPERABLE PANEL ADJACENT TO A DOOR WHERE THE NEAREST EXPOSED EDGE OF THE GLAZING IS WITHIN A 24-INCH ARC OF EITHER VERTICAL EDGE OF THE DOOR IN A CLOSED POSITION AND WHERE THE BOTTOM EXPOSED EDGE OF THE GLAZING IS LESS THAN 60 INCHES ABOVE THE WALKING SURFACE.
 - PER MANUFACTURER GUIDELINES ALL SOLARCOOL AND LOW-E GLASS SHALL BE NOT LESS THE HEAT STRENGTHENED TO PREVENT HEAT STRESS BREAKAGE.

ABBREVIATIONS

RO = ROUGH OPENING
NFD = NET FRAME DIMENSION
TYP = TYPICAL
DO = DOOR OPENING
DLO = DAYLITE OPENING
SP = SPANDREL GLASS
T = TEMPERED GLASS (WHERE REQUIRED BY CODE)
C = CENTER LINE
VIF = VERIFY IN FIELD
FF = FINISH FLOOR
QTY = QUANTITY
TBD = TO BE DETERMINED
REQ = REQUIRED
GC = GENERAL CONTRACTOR

VITAL STATISTICS

CRITERIA:
DEFLECTION = L/175 OR 3/4" MAX
WIND LOAD
BASIC WIND SPEED = 85 MPH
CORNERS = 17.4 PSF, TYPICAL = 14.1PSF
EXPOSURE - C
GLASS GRIPPAGE = 1/2" O.N.O
GLASS EDGE CLEARANCE = 1/2" U.N.O
WIND IMPORTANCE FACTOR = 1.0
THERMAL MOVEMENT:
BASIS:
NEUTRAL = 70F
+ MAXIMUM = 150F = 80F
- MINIMUM = 30F = 40F
= 120F

HATCH LEGEND

ALUMINUM	
STEEL	
PLYWOOD	
GYP. BOARD	
BACKER ROD	
CONCRETE / STUCCO	

SYMBOL LEGEND

FLOOR PLAN ELEVATION MARKER		ELEVATION MARK SHEET NUMBER
ELEVATION MARK		ELEVATION MARK
DETAIL NOTE		DETAIL NUMBER SHEET NUMBER
DOOR NUMBER		
MATCH LINE MARKER		FILLED IN AREA SIDE OF DISPLAY
WIND LOAD ANCHOR CLIP		
T-ANCHOR CLIP		#1= ATTACH TO CONCRETE #2= ATTACH TO STEEL #3= ATTACH TO STEEL STUD
REVISION MARK		REVISION NUMBER

GENERAL
CONTRACTOR:

PROJECT:

LEGENDARY
TOWER

300 N. CENTRAL AVE
GLENDALE, CA 91203

REVISIONS/SUBMISSIONS LOG:

GLAZING ENGINEER:

DRAWN BY: (cag) ozzie@psds.us

**PROFESSIONAL
SHOPDRAWINGS**
Serving the Commercial Glazing Industry
(951) 377-4114

PROJECT: 14 - 106

DRAWING TITLE:

TITLE SHEET

SCALE:

24 x 36 SHEET SIZE

PLOT DATE:

2014.09.11

SHEET NO:

T1

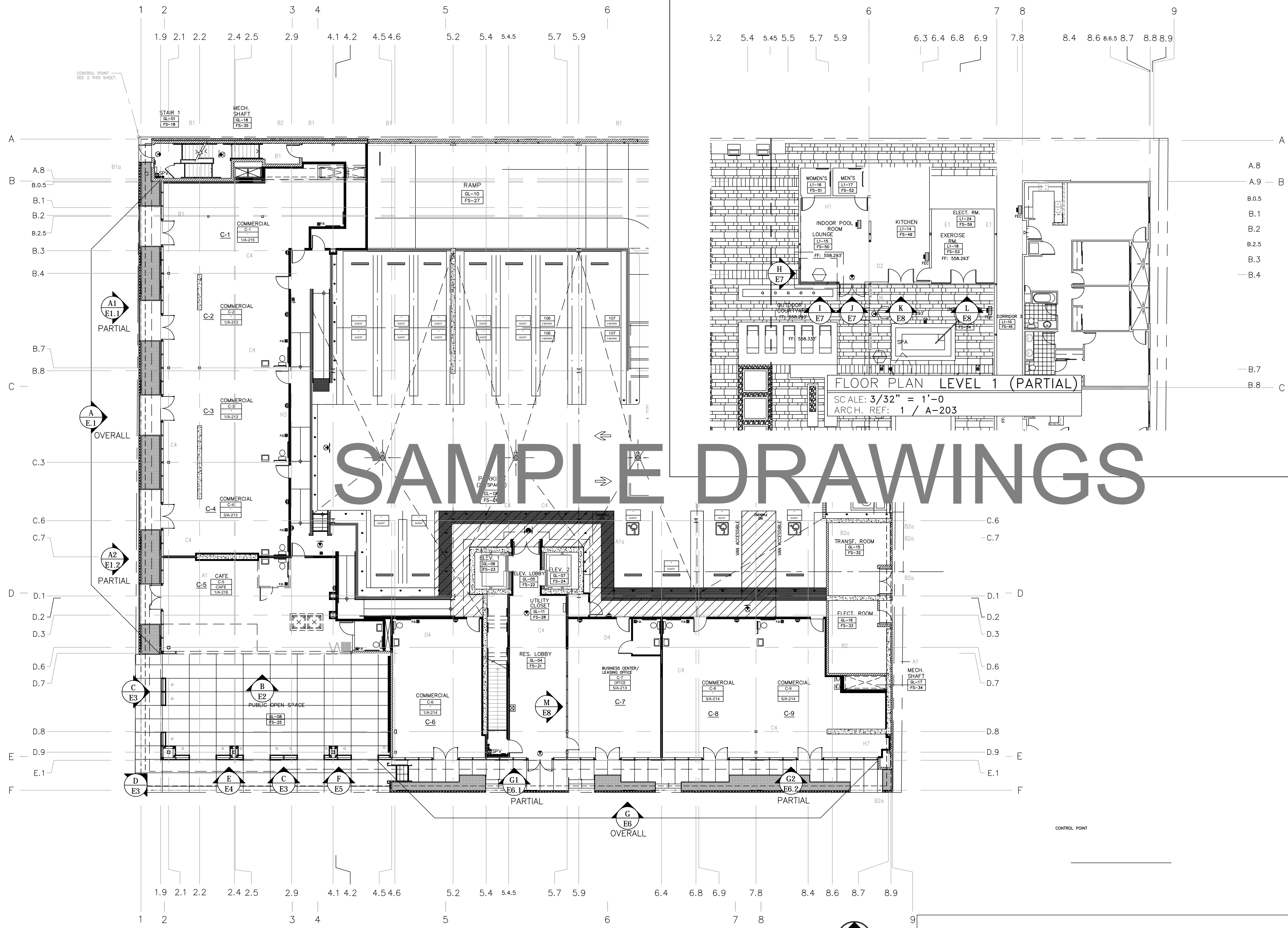

SAMPLE DRAWINGS

FLOOR PLAN GROUND LEVEL
 SCALE: 3/32" = 1'-0"
 ARCH. REF: 1 / A-202

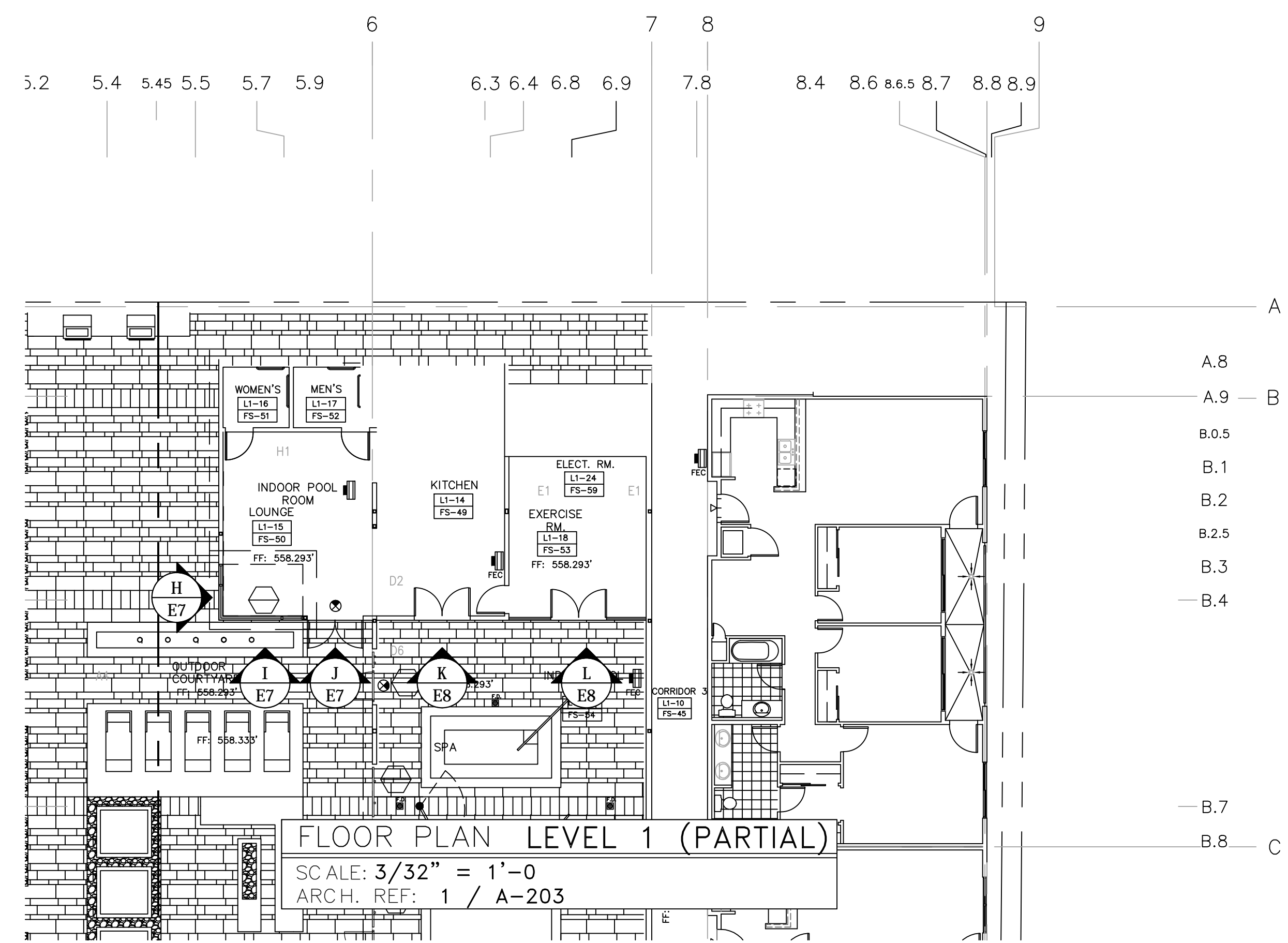

FLOOR PLAN LEVEL 1 (PARTIAL)
 SCALE: 3/32" = 1'-0"
 ARCH. REF: 1 / A-203

NOTE: FLOOR PLANS SHOWN FOR WINDOW LOCATION REFERENCE ONLY

GLAZING CONTRACTOR

ARCHITECT:
 1615 S. WESTWOOD BLVD
 SUITE 200
 LOS ANGELES, CA 90024
 310.312.4960

GENERAL CONTRACTOR:

PROJECT:
LEGENDARY TOWER
 300 N. CENTRAL AVE
 GLENDALE, CA 91203

REVISIONS/SUBMISSIONS LOG:

NO.	DESCRIPTION	DATE

1ST DRAFT FOR GC REVIEW 09-17-15

GLAZING ENGINEER:

DRAWN BY: (qg) ozze@psds.us
PROFESSIONAL SHODRAWINGS
 Serving the Commercial Glazing Industry
 (951) 377-4114

PROJECT: 14 - 106
 DRAWING TITLE:
FLOOR PLAN

SCALE:
 1/8" = 1'-0"

PLOT DATE:
 2014.09.11

SHEET NO:
F1

GLAZING
CONTRACTOR

ARCHITECT:

1615 S. WESTWOOD BLVD
SUITE 200
LOS ANGELES, CA 90024
310.312.4960

GENERAL
CONTRACTOR:

PROJECT:

**LEGENDARY
TOWER**

300 N. CENTRAL AVE
GLENDALE, CA 91203

REVISIONS/SUBMISSIONS LOG:

NO.	DESCRIPTION	DATE

GLAZING ENGINEER:

DRAWN BY: (aq) ozzie@psds.us
**PROFESSIONAL
SHOPDRAWINGS**
Serving the Commercial Glazing Industry
(951) 377-4114

PROJECT: 14 - 106
DRAWING TITLE:

O.A. ELEVATION

SCALE:
1/2" = 1'-0"

PLOT DATE:
2014.09.11

SHEET NO:

E1

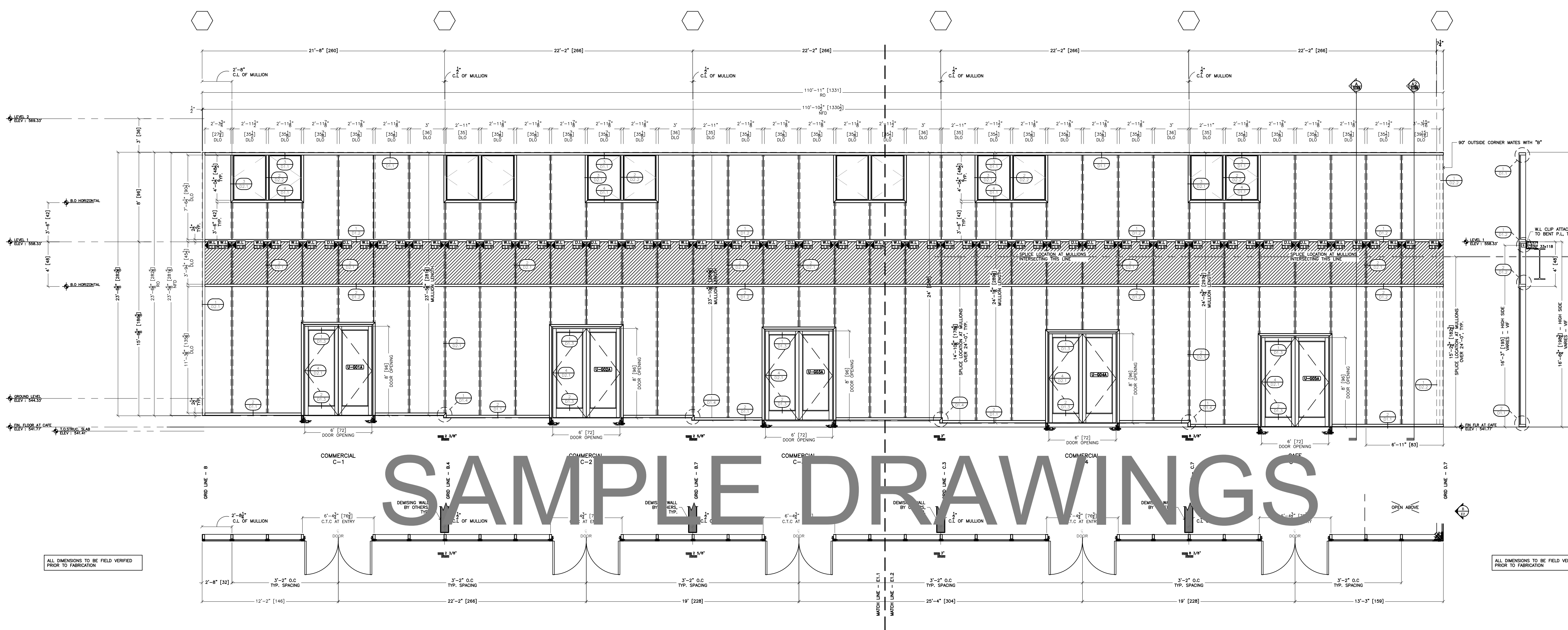

A O.A. ELEVATION

QTY : 1
GLASS : GL-1 (1" I.G.)
STOREFRONT : CW-1 (RELIANCE IG-SSG 2 1/2" x 7 1/4")
ARCH REF : ELEVATION 1 / A-609
NOTES : -

ALL DIMENSIONS TO BE FIELD VERIFIED
PRIOR TO FABRICATION

ALL DIMENSIONS TO BE FIELD VERIFIED
PRIOR TO FABRICATION

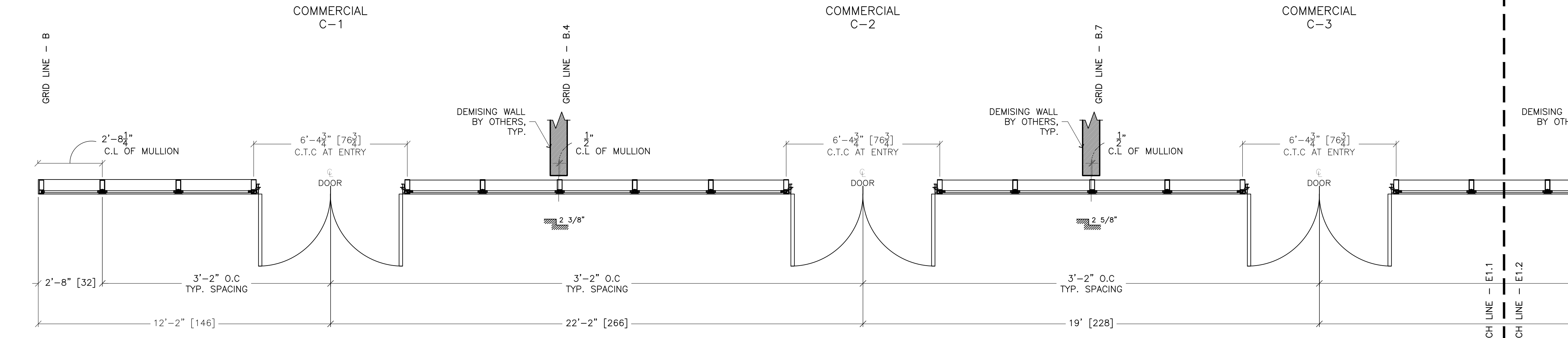
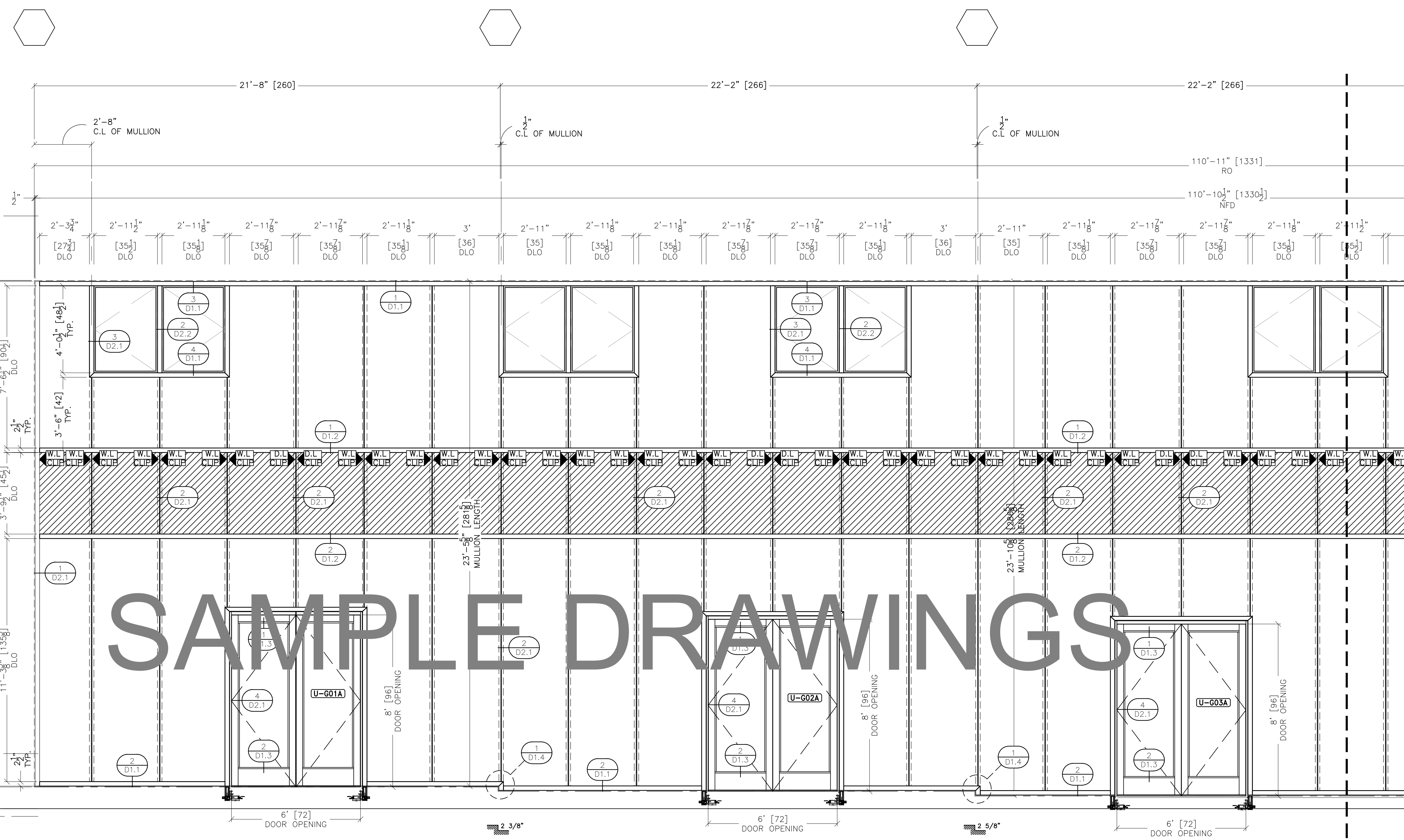

ALL DIMENSIONS TO BE FIELD VERIFIED PRIOR TO FABRICATION

A1 PARTIAL ELEVATION
 QTY: 1
 GLASS: GL-1 (1" I.G.)
 STOREFRONT: CW-1 (RELIANCE IG-SSG 2 1/2" x 7 1/4")
 ARCH REF: ELEVATION 1 / A-609
 NOTES: -

GLAZING CONTRACTOR

ARCHITECT:

1615 S. WESTWOOD BLVD
 SUITE 200
 LOS ANGELES, CA 90024
 310.312.4960

GENERAL CONTRACTOR:

PROJECT:

LEGENDARY TOWER

300 N. CENTRAL AVE
 GLENDALE, CA 91203

REVISIONS/SUBMISSIONS LOG:

NO.	DESCRIPTION	DATE

GLAZING ENGINEER:

DRAWN BY: (ag) ozzie@psds.us
PROFESSIONAL SHOPDRAWINGS
 Serving the Commercial Glazing Industry
 (951) 377-4114

PROJECT: 14 - 106
 DRAWING TITLE:

PARTIAL ELEVATION

SCALE:
 1/2" = 1'-0"

PLOT DATE:
 2014.09.11

SHEET NO:

E1.1

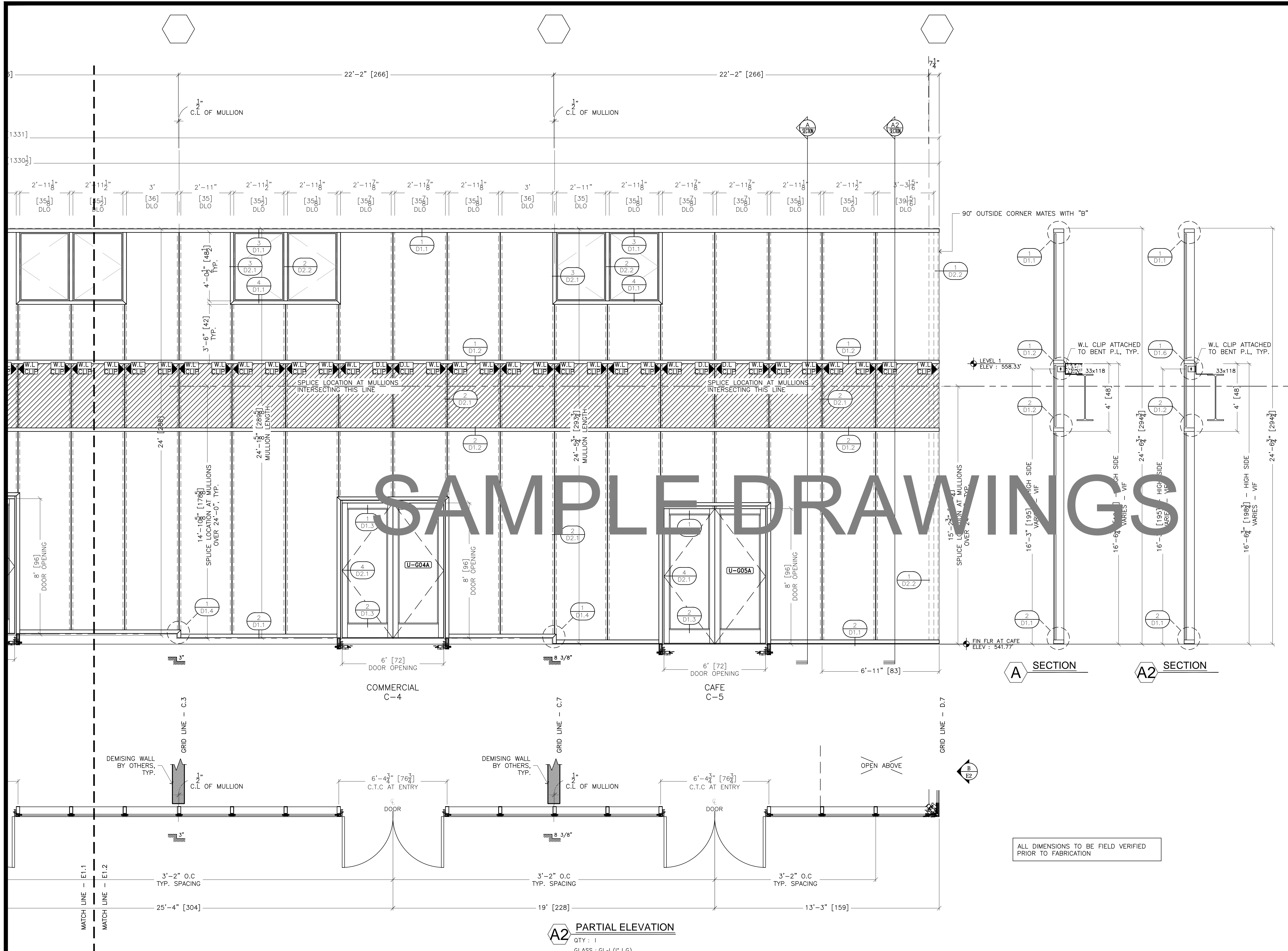

GLAZING CONTRACTOR

ARCHITECT:

1615 S. WESTWOOD BLVD
SUITE 200
LOS ANGELES, CA 90024
310.312.4960

GENERAL CONTRACTOR:

PROJECT:
LEGENDARY TOWER
300 N. CENTRAL AVE
GLENDALE, CA 91203

REVISIONS/SUBMISSIONS LOG:

NO.	DESCRIPTION	DATE

IST DRAFT FOR GC REVIEW 09-17-13

GLAZING ENGINEER:

DRAWN BY: (ag) ozzie@psds.us
PROFESSIONAL SHOPDRAWINGS
Serving the Commercial Glazing Industry
(951) 377-4114

PROJECT: 14 - 106
DRAWING TITLE:

PARTIAL ELEVATION

SCALE:
1/2" = 1'-0"

PLOT DATE:
2014.09.11

SHEET NO:

E1.2

GLAZING
CONTRACTOR

ARCHITECT:

1615 S. WESTWOOD BLVD
SUITE 200
LOS ANGELES, CA 90024
310.312.4960

GENERAL
CONTRACTOR:

PROJECT:

**LEGENDARY
TOWER**

300 N. CENTRAL AVE
GLENDALE, CA 91203

REVISIONS/SUBMISSIONS LOG:

NO.	DESCRIPTION	DATE

GLAZING ENGINEER:

DRAWN BY: (ag) ozzie@psds.us
**PROFESSIONAL
SHOPDRAWINGS**
Serving the Commercial Glazing Industry
(951) 377-4114

PROJECT: 14 - 106
DRAWING TITLE:

ELEVATIONS

SCALE:
1/2" = 1'-0"

PLOT DATE:
2014.09.11

SHEET NO:

E2

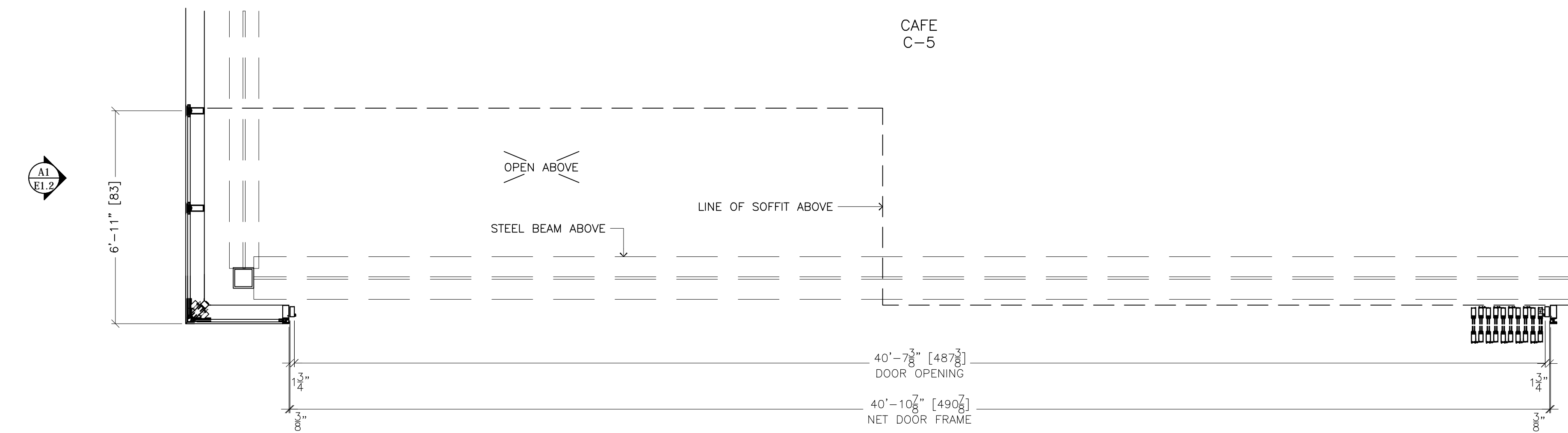
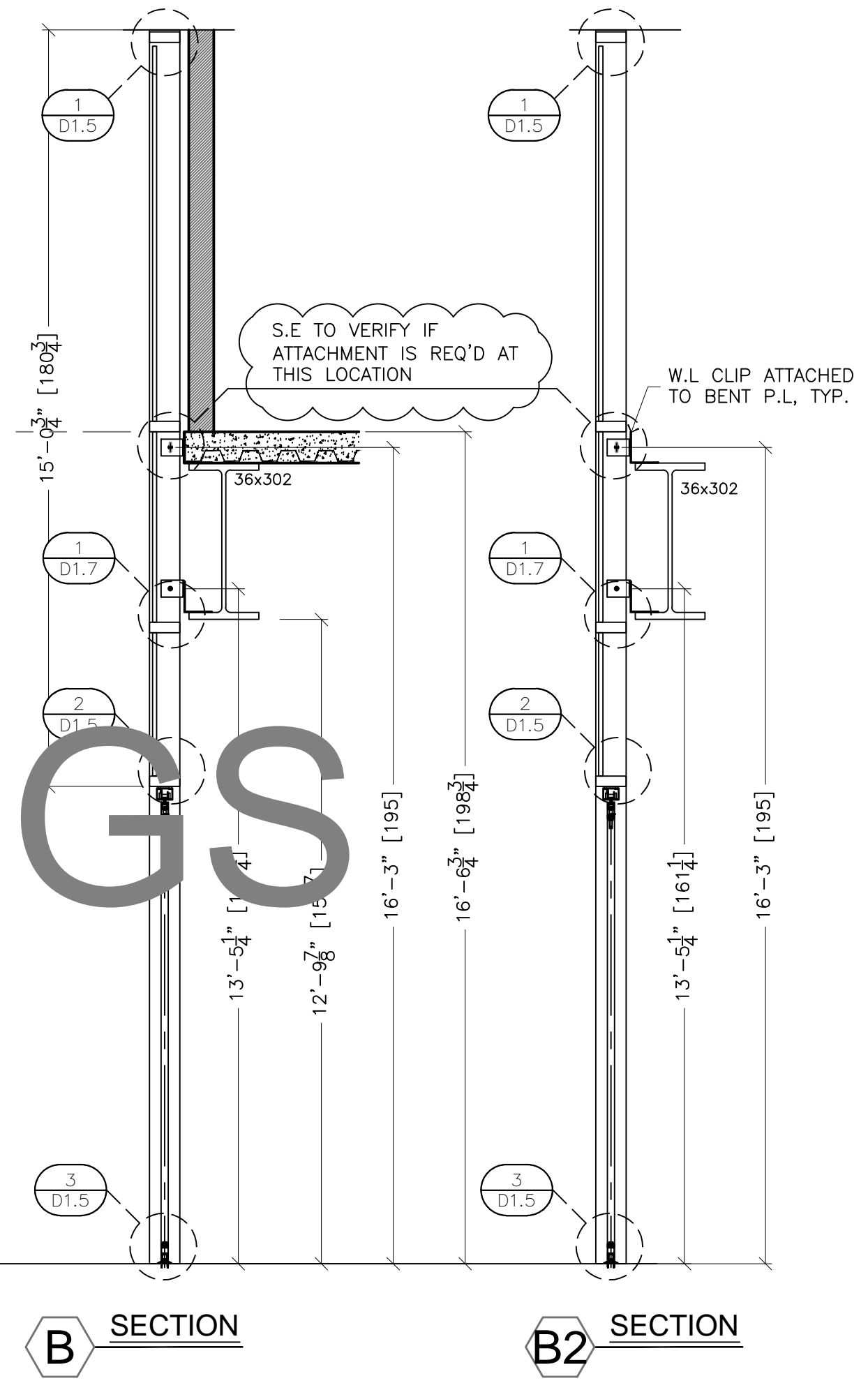
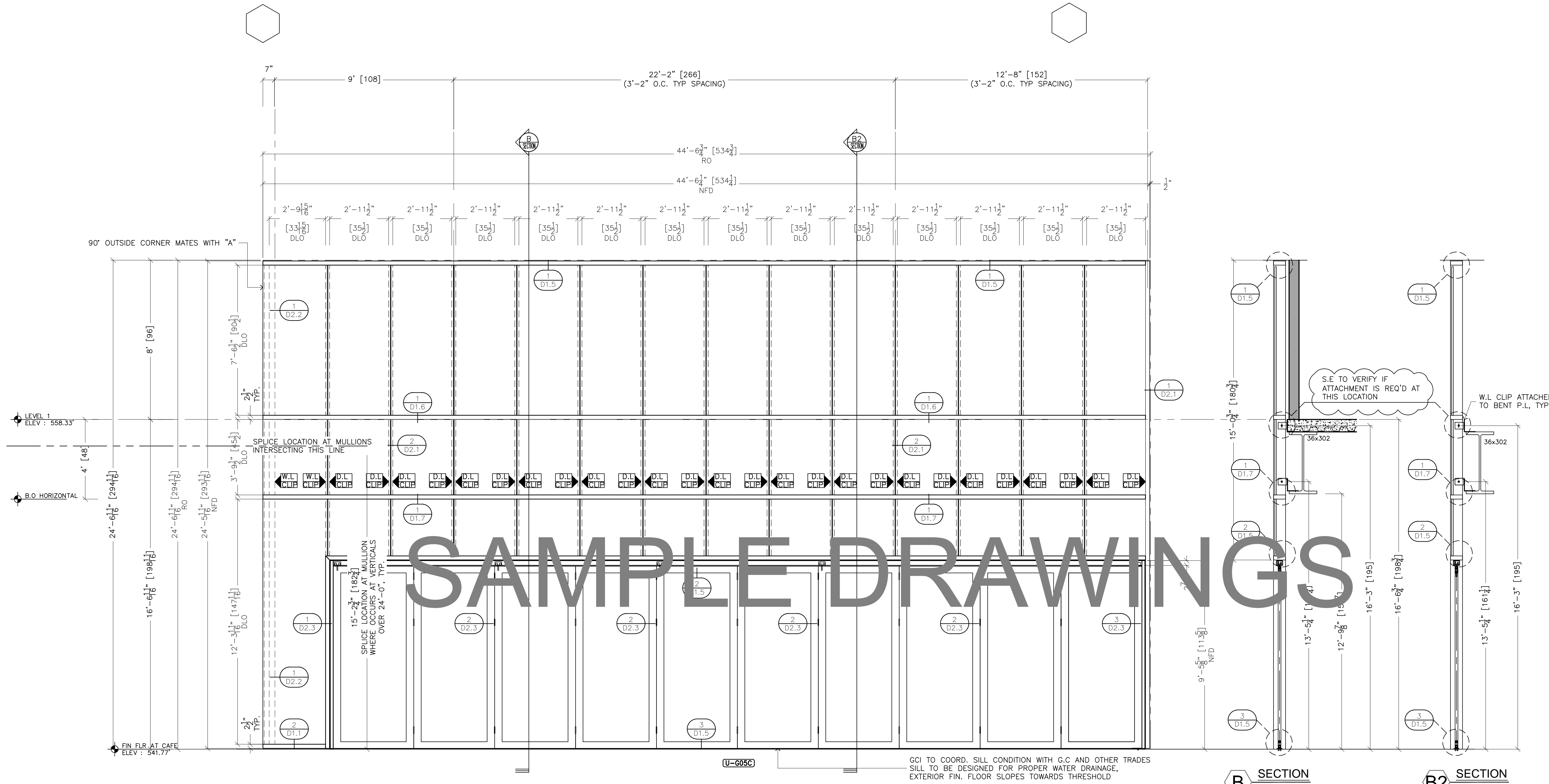

B ELEVATION
QTY : 1
GLASS : GL-1 (1" I.G.)
STOREFRONT : CW-1 (RELIANCE IG-SSG 2 1/2" x 7 1/4")
ARCH REF : ELEVATION 2 / A-609
NOTES : -

GLAZING CONTRACTOR

ARCHITECT:

1615 S. WESTWOOD BLVD
SUITE 200
LOS ANGELES, CA 90024
310.312.4960

GENERAL CONTRACTOR:

PROJECT:

LEGENDARY TOWER

300 N. CENTRAL AVE
GLENDALE, CA 91203

REVISIONS/SUBMISSIONS LOG:

NO.	DESCRIPTION	DATE

GLAZING ENGINEER:

DRAWN BY: (aq) ozzie@psds.us
PROFESSIONAL SHOPDRAWINGS
Serving the Commercial Glazing Industry
(951) 377-4114

PROJECT: 14 - 106
DRAWING TITLE:

ELEVATIONS

SCALE:
1/2" = 1'-0"

PLOT DATE:
2014.09.11

SHEET NO:

E3

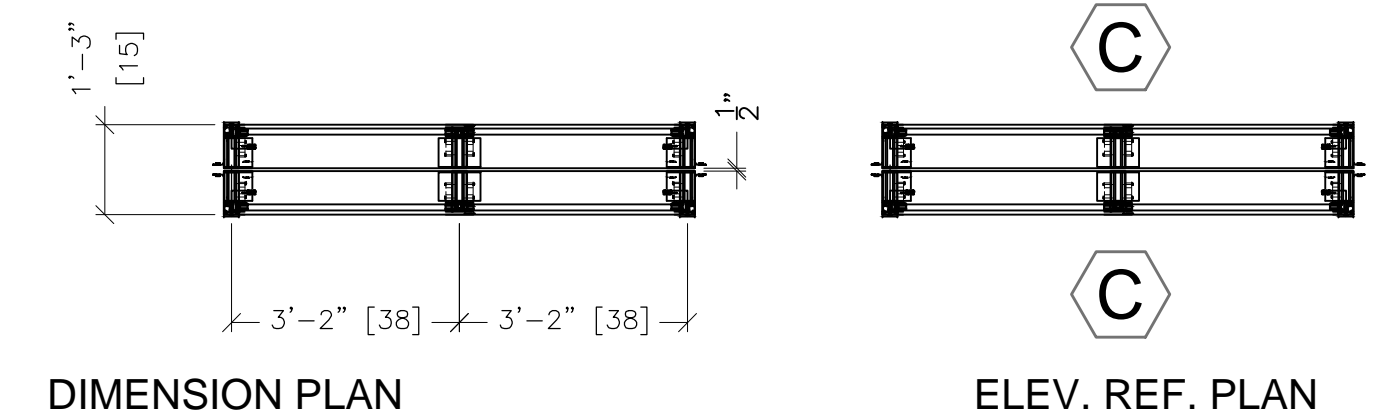
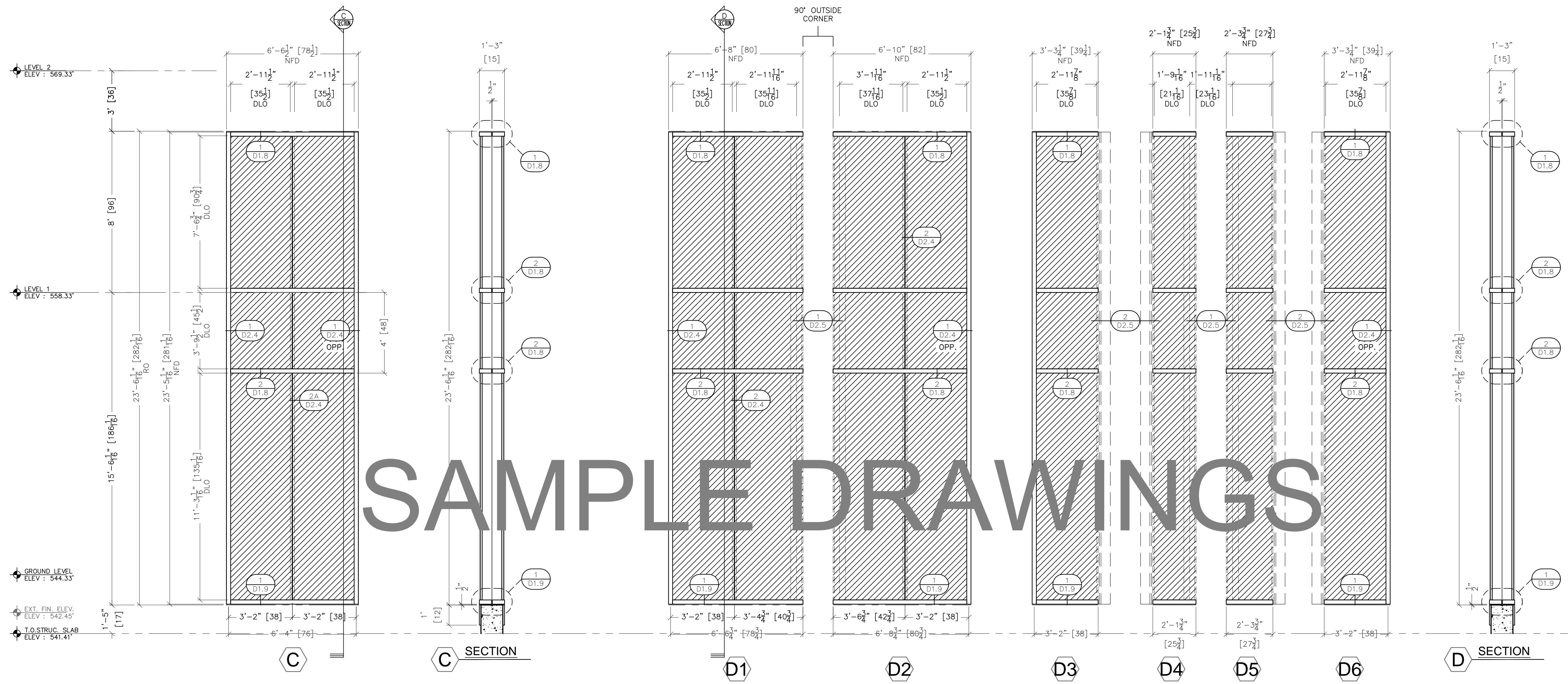

DIMENSION PLAN

ELEV. REF. PLAN

C ELEVATION
QTY: 2
GLASS: GL-2 (1/4" SPANDREL)
STOREFRONT: CW-1 (RELIANCE IG-SSG 2 1/2" x 7 1/4")
ARCH REF: ELEVATION 1 / A-301 & A-300
NOTES: ARCH REF. 1 / A-510 PUBLIC OPEN SPACE

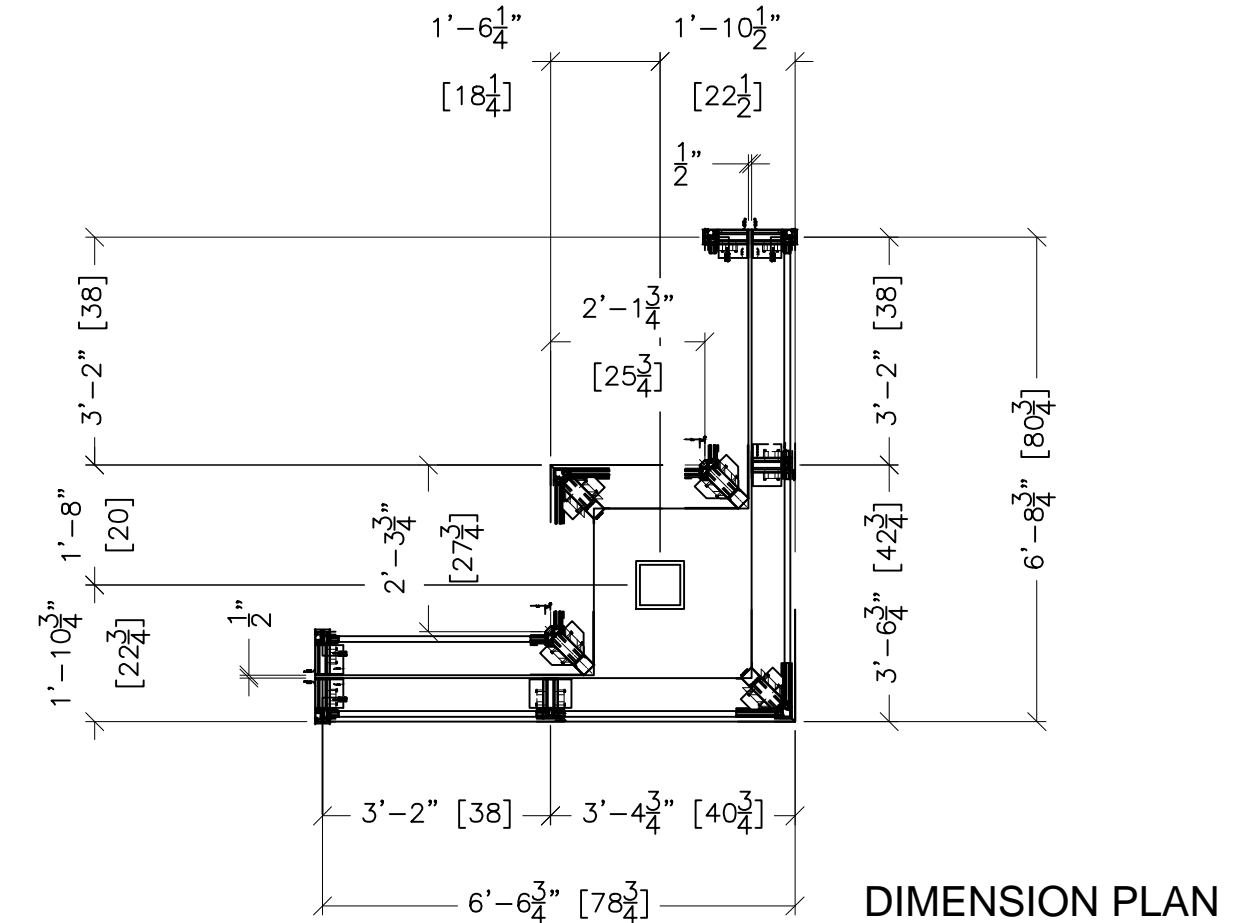

DIMENSION PLAN

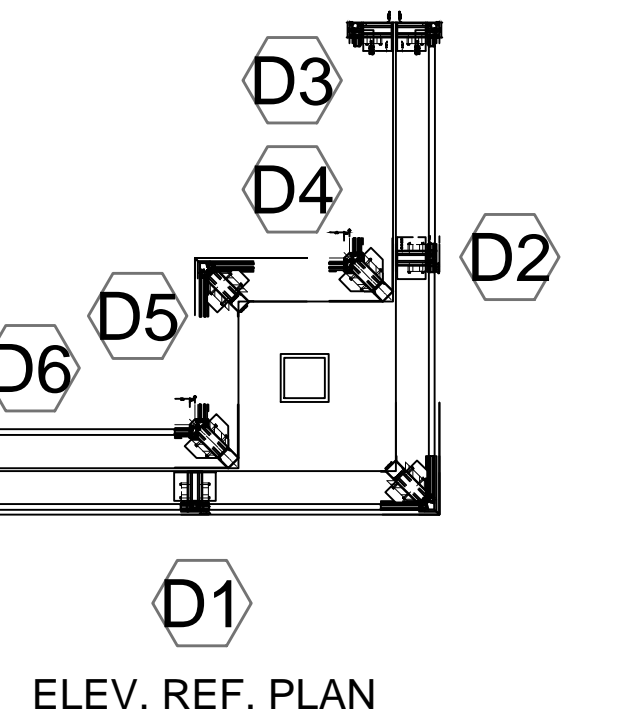

ELEV. REF. PLAN

D ELEVATION
QTY: 1
GLASS: GL-2 (1/4" SPANDREL)
STOREFRONT: CW-1 (RELIANCE IG-SSG 2 1/2" x 7 1/4")
ARCH REF: ELEVATION 1 / A-301
NOTES: ARCH REF. 1 / A-510 PUBLIC OPEN SPACE

ALL DIMENSIONS TO BE FIELD VERIFIED PRIOR TO FABRICATION

GLAZING CONTRACTOR

ARCHITECT:

1615 S. WESTWOOD BLVD
SUITE 200
LOS ANGELES, CA 90024
310.312.4960

GENERAL CONTRACTOR:

PROJECT:

LEGENDARY TOWER

300 N. CENTRAL AVE
GLENDALE, CA 91203

REVISIONS/SUBMISSIONS LOG:

NO.	DESCRIPTION	DATE

GLAZING ENGINEER:

DRAWN BY: (ag) ozzie@psds.us
PROFESSIONAL SHOPDRAWINGS
Serving the Commercial Glazing Industry
(951) 377-4114

PROJECT: 14 - 106

DRAWING TITLE:

ELEVATIONS

SCALE:

1/2" = 1'-0"

PLOT DATE:

2014.09.11

SHEET NO:

E4

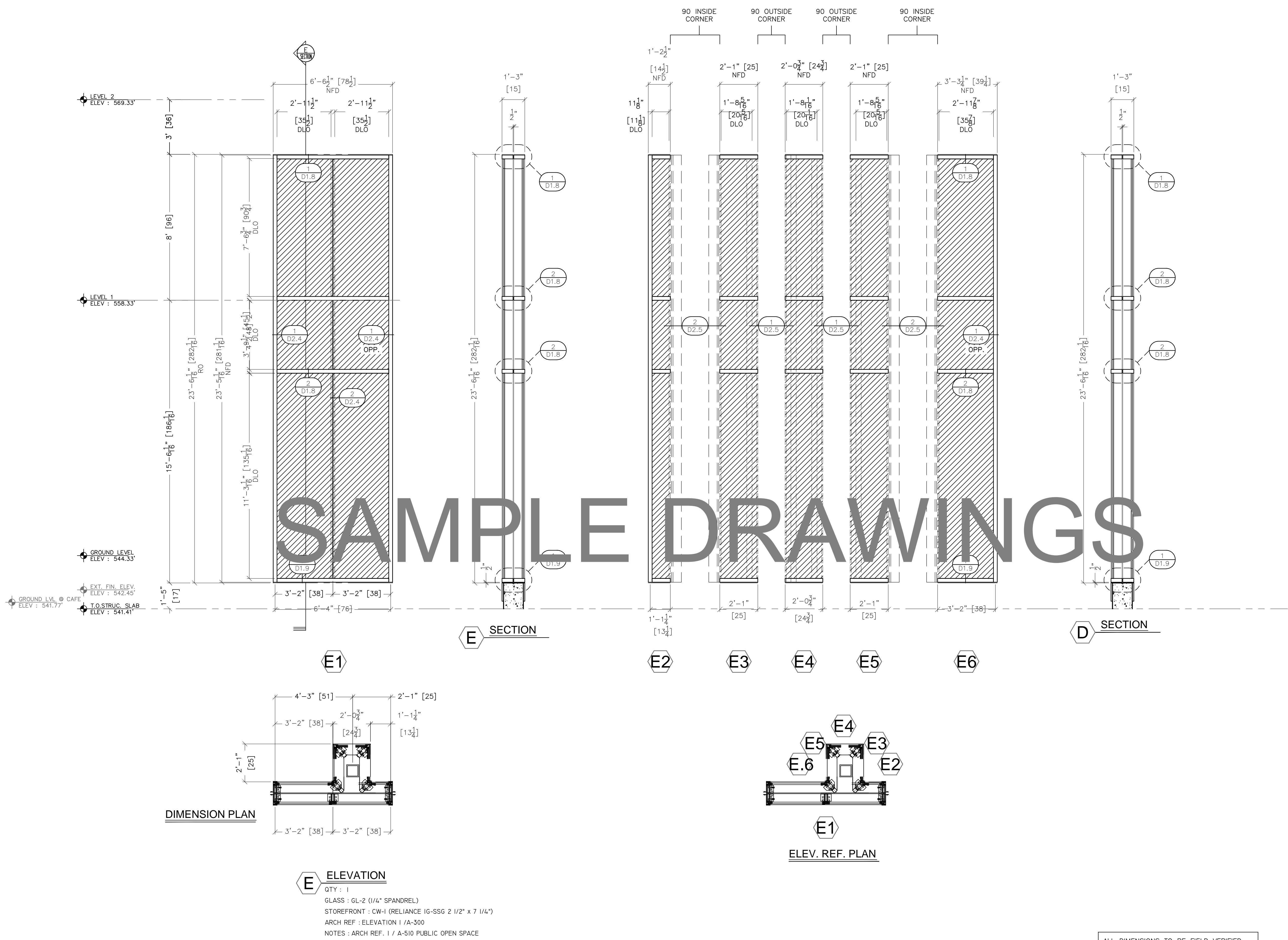

ALL DIMENSIONS TO BE FIELD VERIFIED PRIOR TO FABRICATION

SAMPLE DRAWINGS

E ELEVATION
QTY : 1
GLASS : GL-2 (1/4" SPANDREL)
STOREFRONT : CW-1 (RELIANCE IG-SSG 2 1/2" x 7 1/4")
ARCH REF : ELEVATION 1 / A-300
NOTES : ARCH REF. 1 / A-510 PUBLIC OPEN SPACE

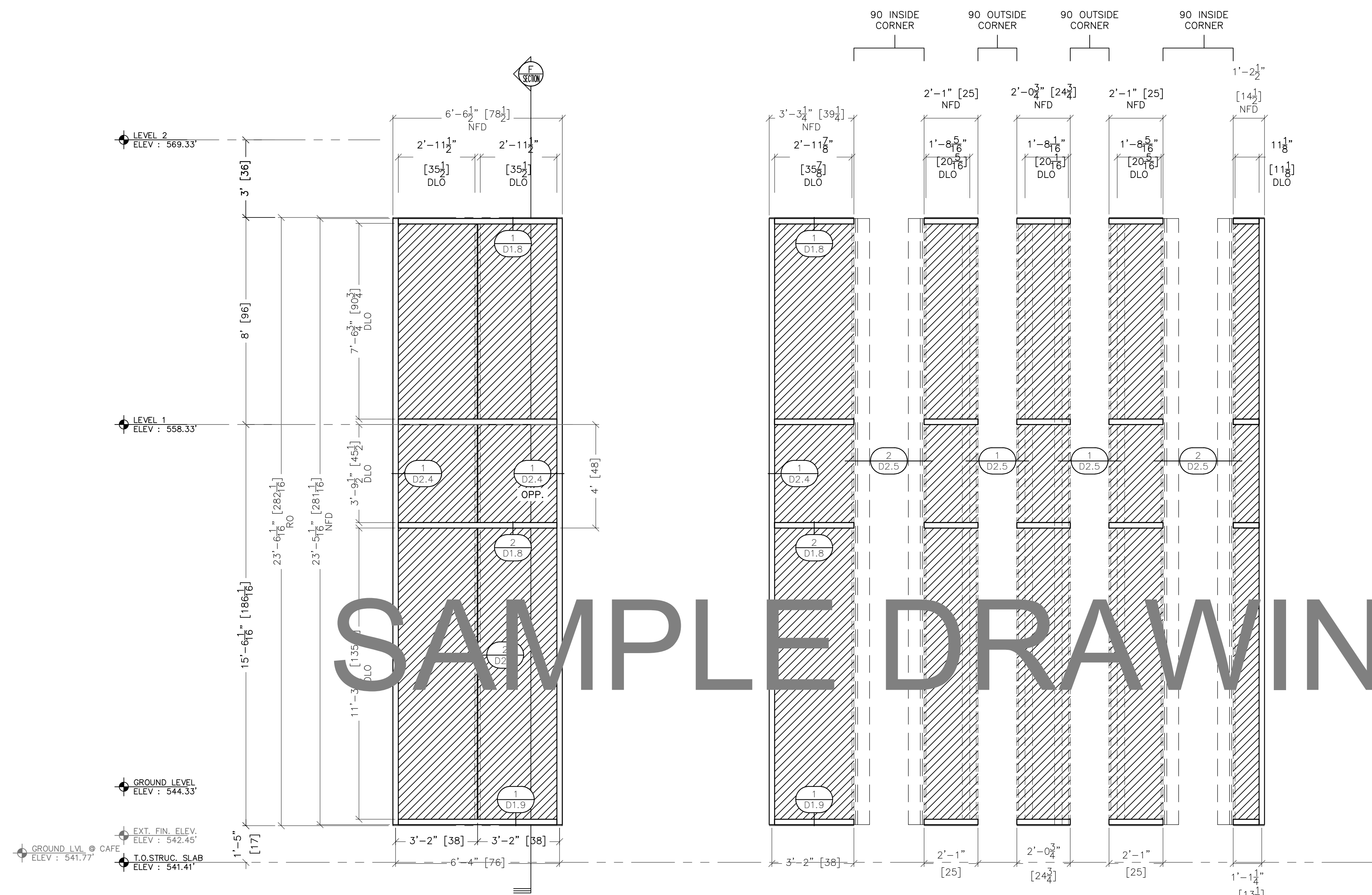

SAMPLE DRAWINGS

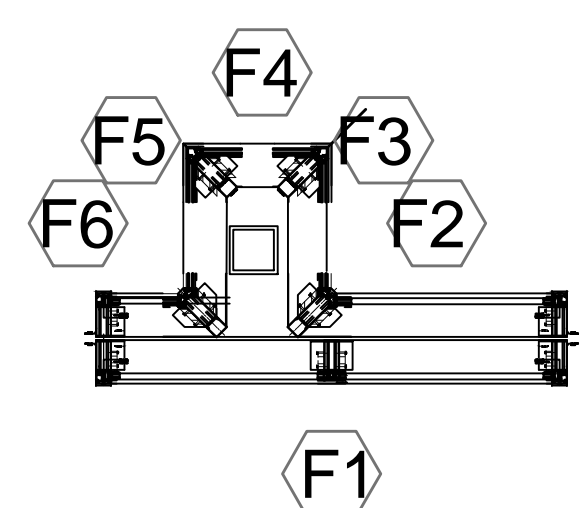
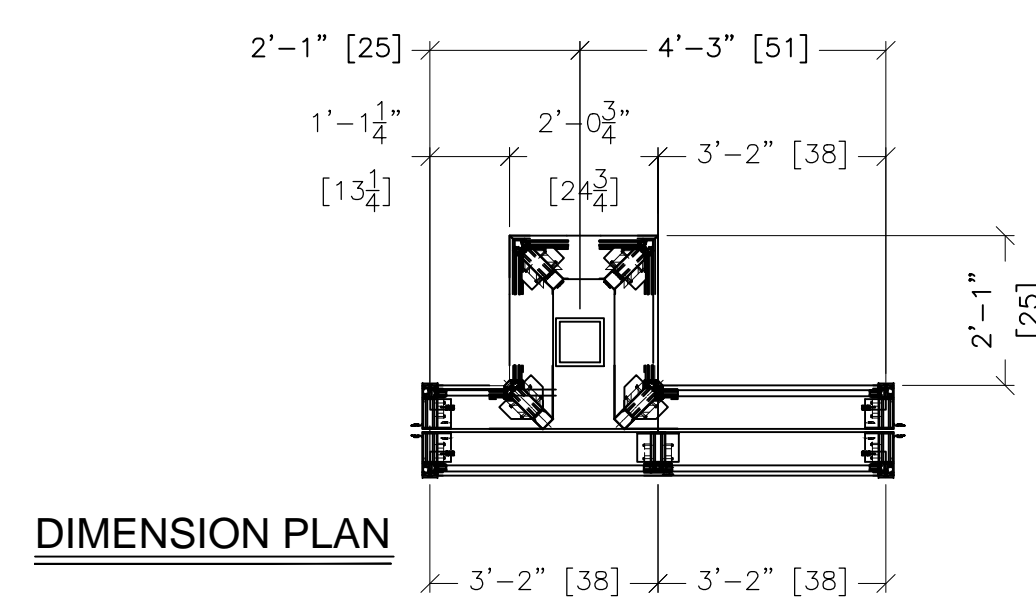

F ELEVATION
 QTY : 1
 GLASS : GL-2 (1/4" SPANDREL)
 STOREFRONT : CW-1 (RELIANCE IG-SSG 2 1/2" x 7 1/4")
 ARCH REF : ELEVATION 1 / A-300
 NOTES : ARCH REF. 1 / A-510 PUBLIC OPEN SPACE

ALL DIMENSIONS TO BE FIELD VERIFIED
 PRIOR TO FABRICATION

GLAZING
 CONTRACTOR

ARCHITECT:
 1615 S. WESTWOOD BLVD
 SUITE 200
 LOS ANGELES, CA 90024
 310.312.4960

GENERAL
 CONTRACTOR:

PROJECT:
**LEGENDARY
 TOWER**
 300 N. CENTRAL AVE
 GLENDALE, CA 91203

REVISIONS/SUBMISSIONS LOG:

NO.	DESCRIPTION	DATE

GLAZING ENGINEER:

DRAWN BY: (ag) ozzie@psds.us
**PROFESSIONAL
 SHOPDRAWINGS**
 Serving the Commercial Glazing Industry
 (951) 377-4114

PROJECT: 14 - 106
 DRAWING TITLE:

ELEVATIONS

SCALE:
 1/2" = 1'-0"

PLOT DATE:
 2014.09.11

SHEET NO:

E5

GLAZING
CONTRACTOR

ARCHITECT:

1615 S. WESTWOOD BLVD
SUITE 200
LOS ANGELES, CA 90024
310.312.4960

GENERAL
CONTRACTOR:

PROJECT:
**LEGENDARY
TOWER**
300 N. CENTRAL AVE
GLENDALE, CA 91203

REVISIONS/SUBMISSIONS LOG:

GLAZING ENGINEER:

DRAWN BY: (aq) ozzie@psds.us
**PROFESSIONAL
SHOPDRAWINGS**
Serving the Commercial Glazing Industry
(951) 377-4114

PROJECT: 14 - 106
DRAWING TITLE:

O.A ELEVATION

SCALE:
1/2" = 1'-0

PLOT DATE:
2014.09.11

SHEET NO:
E6

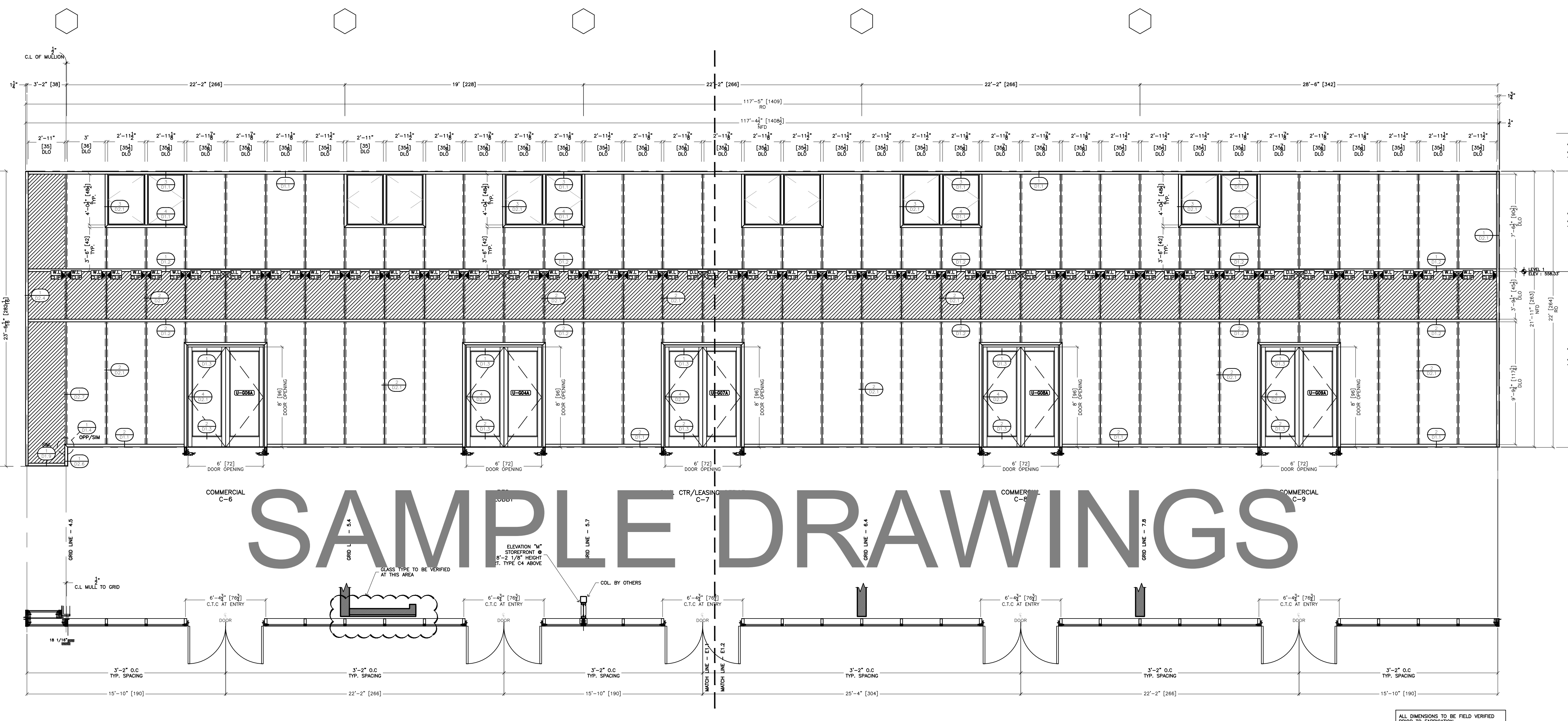

G O.A ELEVATION
QTY : 1
GLASS : GL-2 (1/4" SPANDREL)
STOREFRONT : CW-1 (RELIANCE IG-SSG 2 1/2" x 7 1/4")
ARCH REF : ELEVATION 1 / A-608
NOTES :

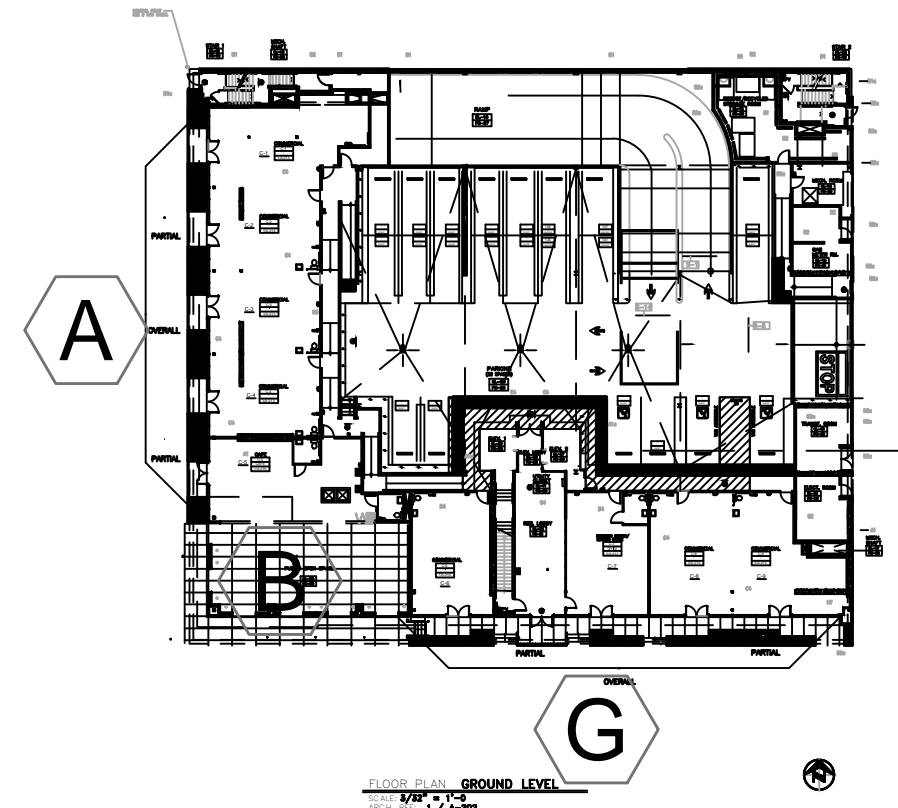

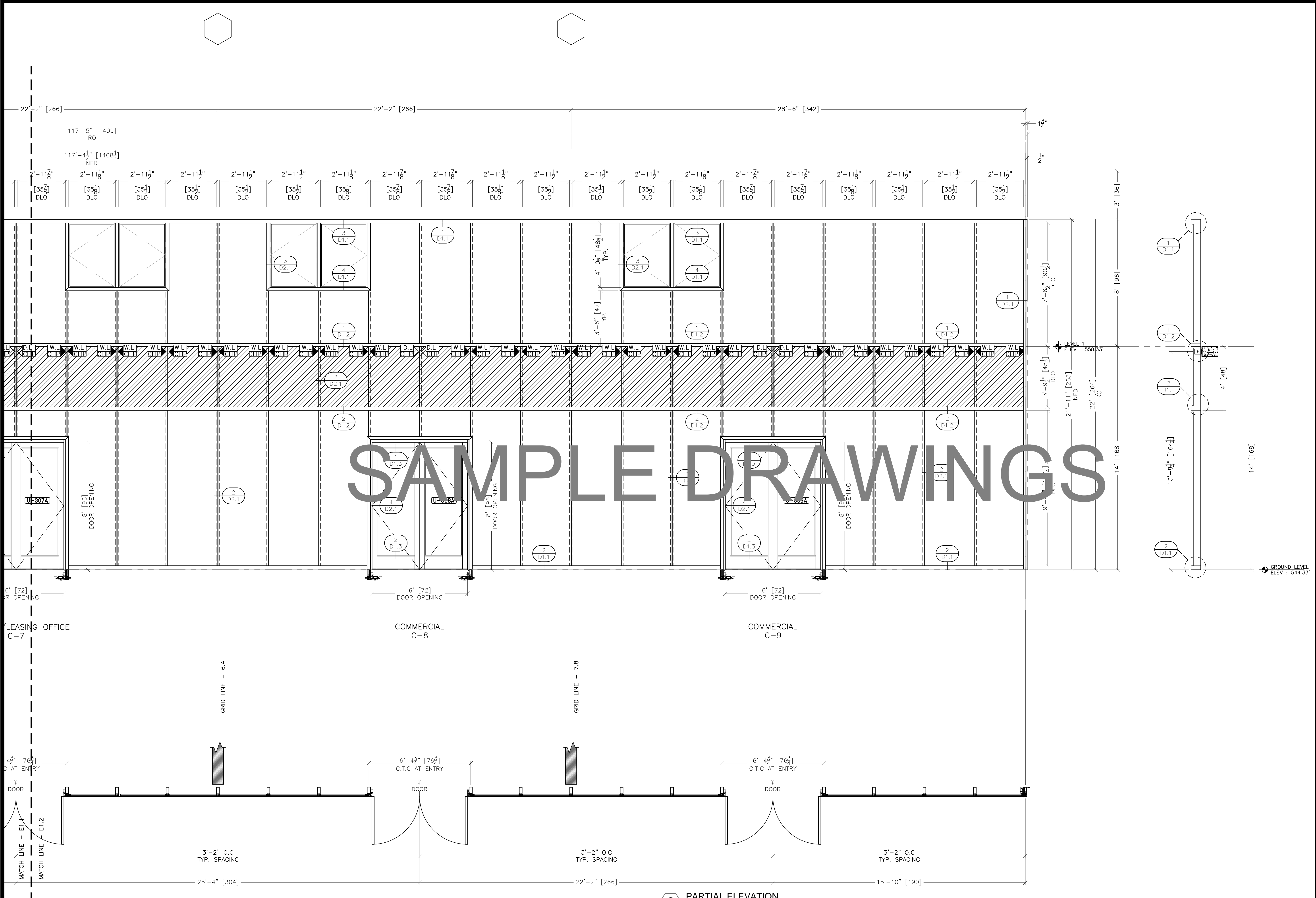

GLAZING
CONTRACTOR

ARCHITECT:

1615 S. WESTWOOD BLVD
SUITE 200
LOS ANGELES, CA 90024
310.312.4960

GENERAL
CONTRACTOR:

PROJECT:
**LEGENDARY
TOWER**
300 N. CENTRAL AVE
GLENDALE, CA 91203

REVISIONS/SUBMISSIONS LOG:

NO.	DESCRIPTION	DATE

GLAZING ENGINEER:

DRAWN BY: (aq) ozzie@psds.us
**PROFESSIONAL
SHOPDRAWINGS**
Serving the Commercial Glazing Industry
(951) 377-4114

PROJECT: 14 - 106
DRAWING TITLE:

PARTIAL ELEVATION

SCALE:
1/2" = 1'-0"

PLOT DATE:
2014.09.11

SHEET NO:
E6.2

G PARTIAL ELEVATION
QTY : 1
GLASS : GL-2 (1/4" SPANDREL)
STOREFRONT : CW-1 (RELIANCE IG-SSG 2 1/2" x 7 1/4")
ARCH REF : ELEVATION 1 / A-608
NOTES :

ALL DIMENSIONS TO BE FIELD VERIFIED
PRIOR TO FABRICATION

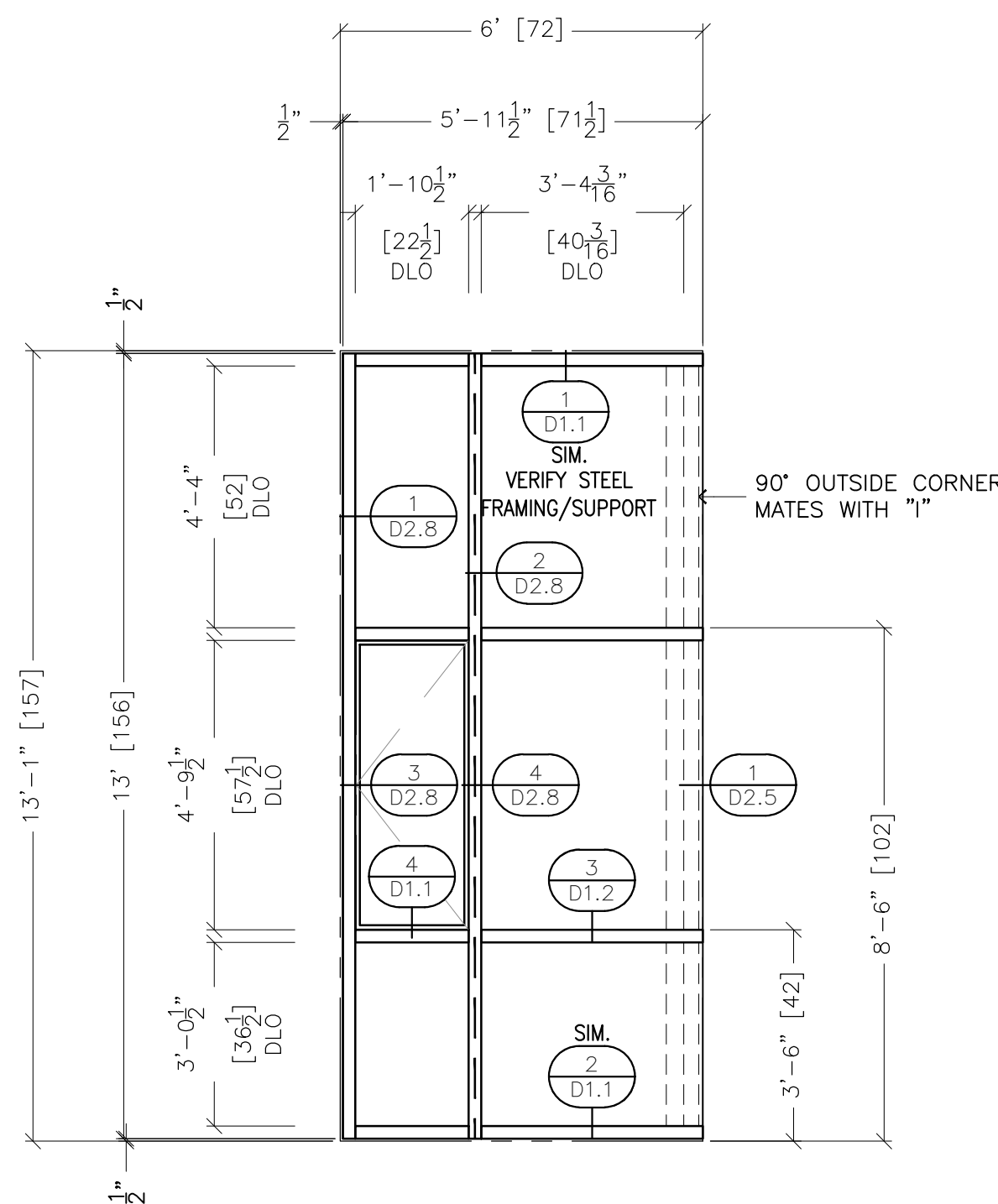

H PARTIAL ELEVATION
 QTY : 1
 GLASS : GL-1 (1" I.G.)
 STOREFRONT : CW-1 (RELIANCE IG-SSG 2 1/2" x 7 1/4")
 ARCH REF : ELEVATION 3 / A-608
 NOTES : -

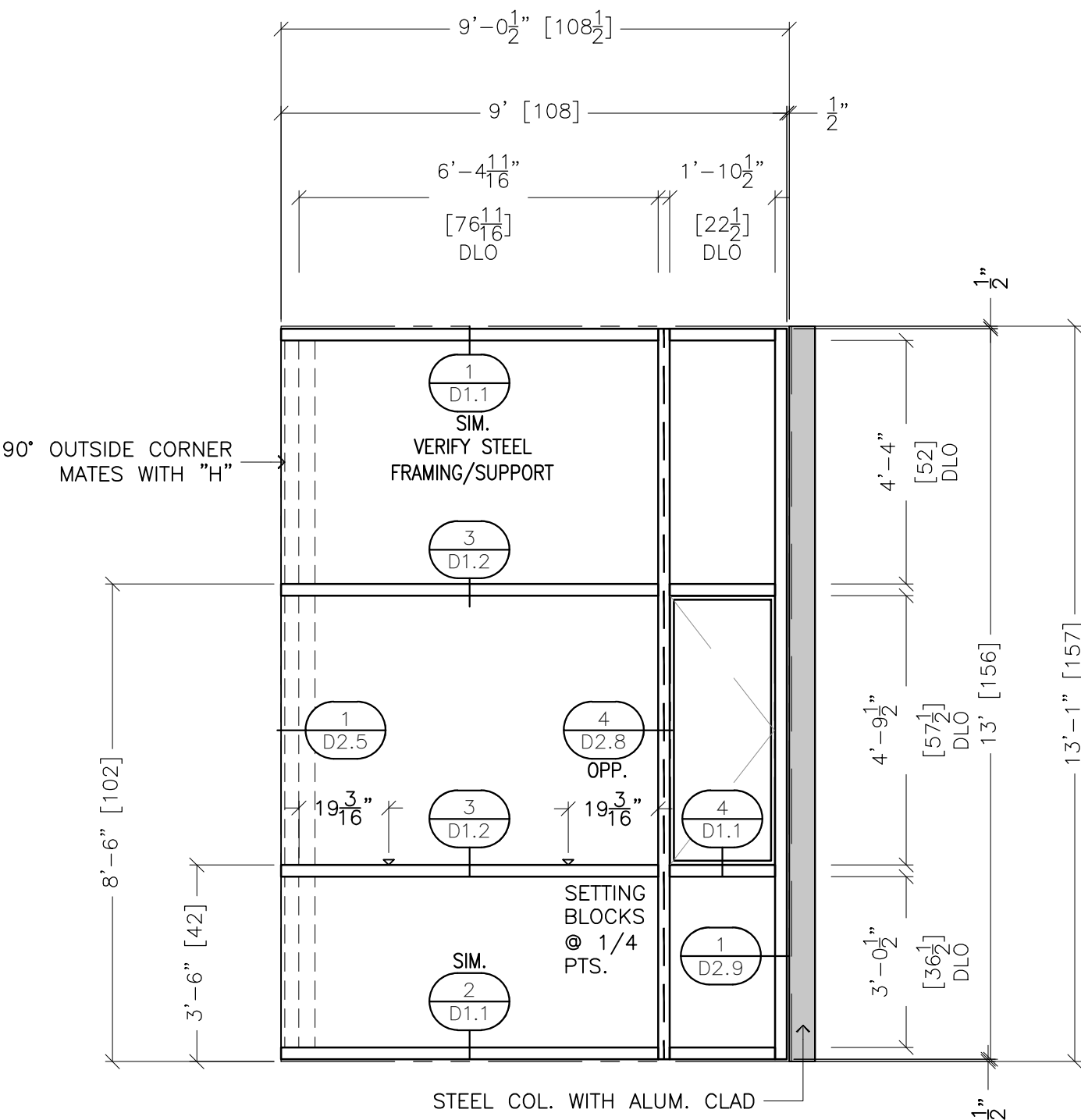

I ELEVATION
 QTY : 1
 GLASS : GL-1 (1" I.G.)
 STOREFRONT : CW-1 (RELIANCE IG-SSG 2 1/2" x 7 1/4")
 ARCH REF : ELEVATION 3 / A-608
 NOTES : -

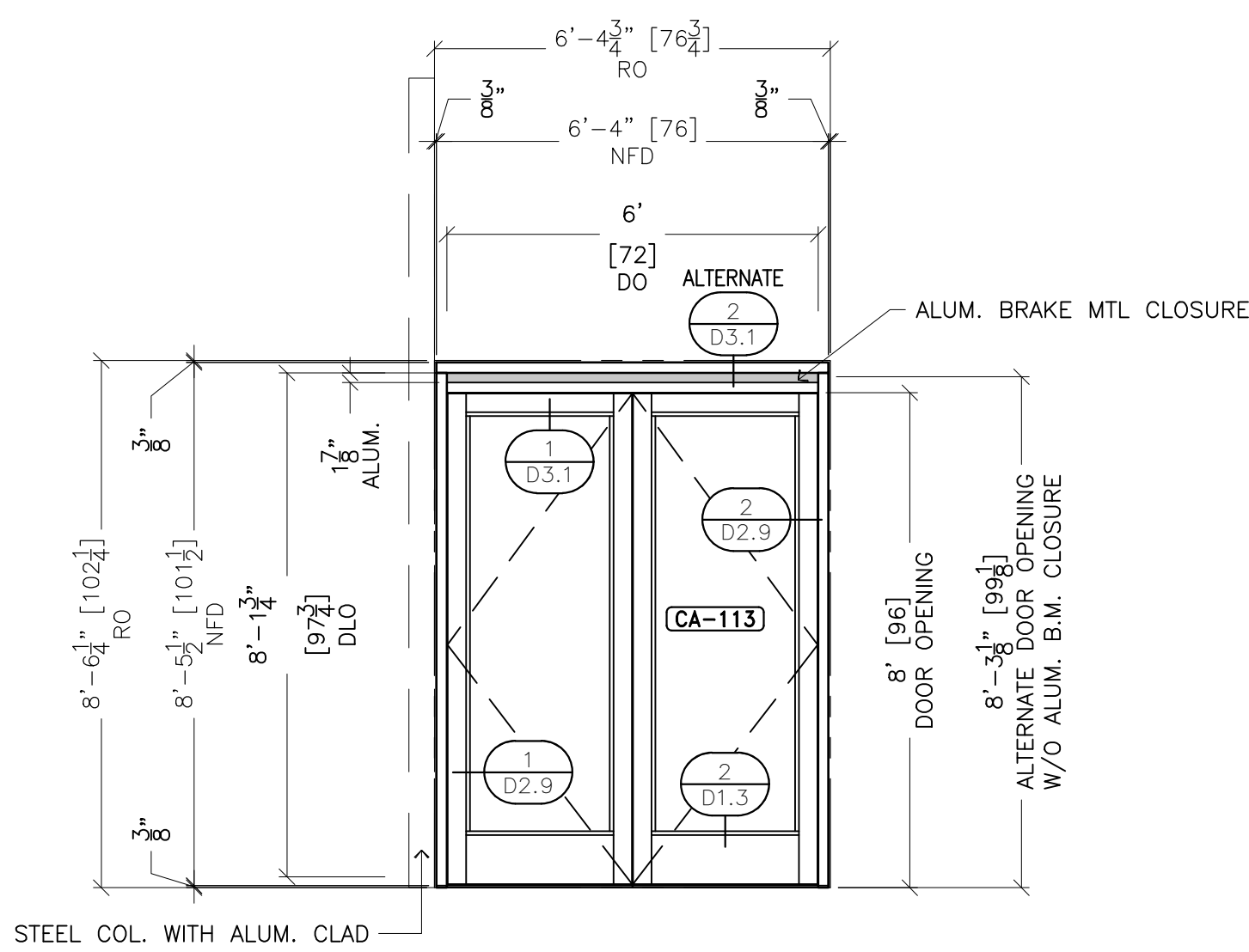

J ELEVATION
 QTY : 1
 GLASS : GL-1 (1" I.G.)
 STOREFRONT : SF-1 (FG-3000 2" x 4 1/2")
 ARCH REF : ELEVATION 3 / A-608
 NOTES : -

SAMPLE DRAWINGS

ALL DIMENSIONS TO BE FIELD VERIFIED PRIOR TO FABRICATION

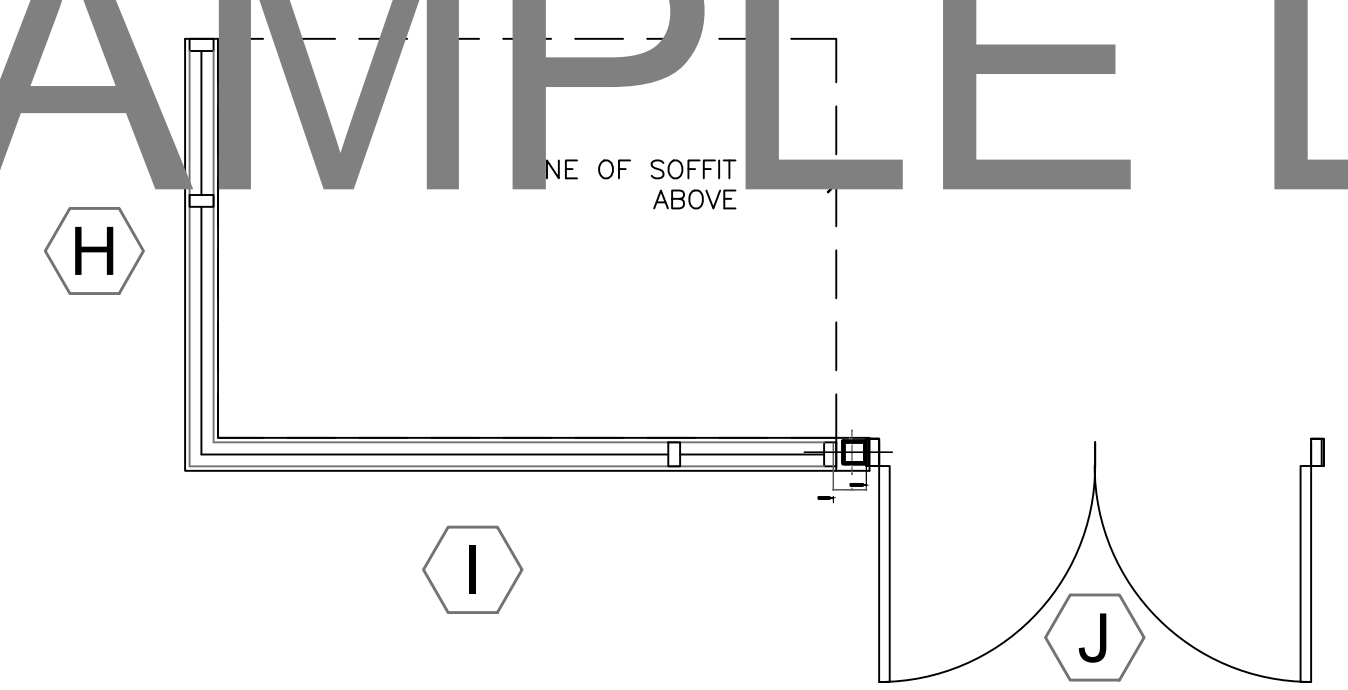

GLAZING CONTRACTOR

ARCHITECT:

1615 S. WESTWOOD BLVD
 SUITE 200
 LOS ANGELES, CA 90024
 310.312.4960

GENERAL CONTRACTOR:

PROJECT:

LEGENDARY TOWER

300 N. CENTRAL AVE
 GLENDALE, CA 91203

REVISIONS/SUBMISSIONS LOG:

NO.	DESCRIPTION	DATE

GLAZING ENGINEER:

DRAWN BY: (ag) ozzie@psds.us



PROJECT: 14 - 106
 DRAWING TITLE:

ELEVATIONS

SCALE:
 1/2" = 1'-0"

PLOT DATE:
 2014.09.11

SHEET NO:

E7

GLAZING
CONTRACTOR

ARCHITECT:

1615 S. WESTWOOD BLVD
SUITE 200
LOS ANGELES, CA 90024
310.312.4960

GENERAL
CONTRACTOR:

PROJECT:

**LEGENDARY
TOWER**

300 N. CENTRAL AVE
GLENDALE, CA 91203

REVISIONS/SUBMISSIONS LOG:

NO.	DESCRIPTION	DATE

GLAZING ENGINEER:

DRAWN BY: (ag) ozzie@psds.us



PROJECT: 14 - 106

DRAWING TITLE:

ELEVATIONS

SCALE:

1/2" = 1'-0"

PLOT DATE:

2014.09.11

SHEET NO:

E8

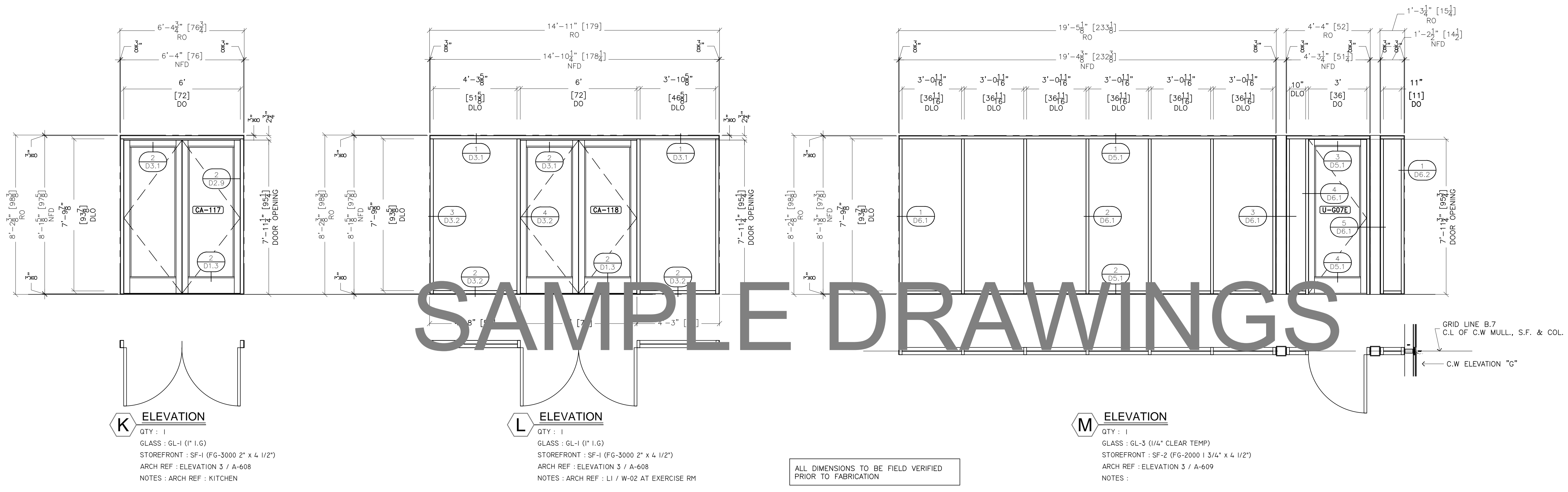

K ELEVATION
QTY : 1
GLASS : GL-1 (1" I.G.)
STOREFRONT : SF-1 (FG-3000 2" x 4 1/2")
ARCH REF : ELEVATION 3 / A-608
NOTES : ARCH REF : KITCHEN

L ELEVATION
QTY : 1
GLASS : GL-1 (1" I.G.)
STOREFRONT : SF-1 (FG-3000 2" x 4 1/2")
ARCH REF : ELEVATION 3 / A-608
NOTES : ARCH REF : L1 / W-02 AT EXERCISE RM

ALL DIMENSIONS TO BE FIELD VERIFIED
PRIOR TO FABRICATION

M ELEVATION
QTY : 1
GLASS : GL-3 (1/4" CLEAR TEMP)
STOREFRONT : SF-2 (FG-2000 1 3/4" x 4 1/2")
ARCH REF : ELEVATION 3 / A-609
NOTES :

NOTE:
SEE D7.1 FOR SILL CONNECTION AT INTERMEDIATE VERTICALS & WALL JAMB
SEE D7.2 FOR HEAD CONNECTION AT INTERMEDIATE VERTICALS & WALL JAMBS

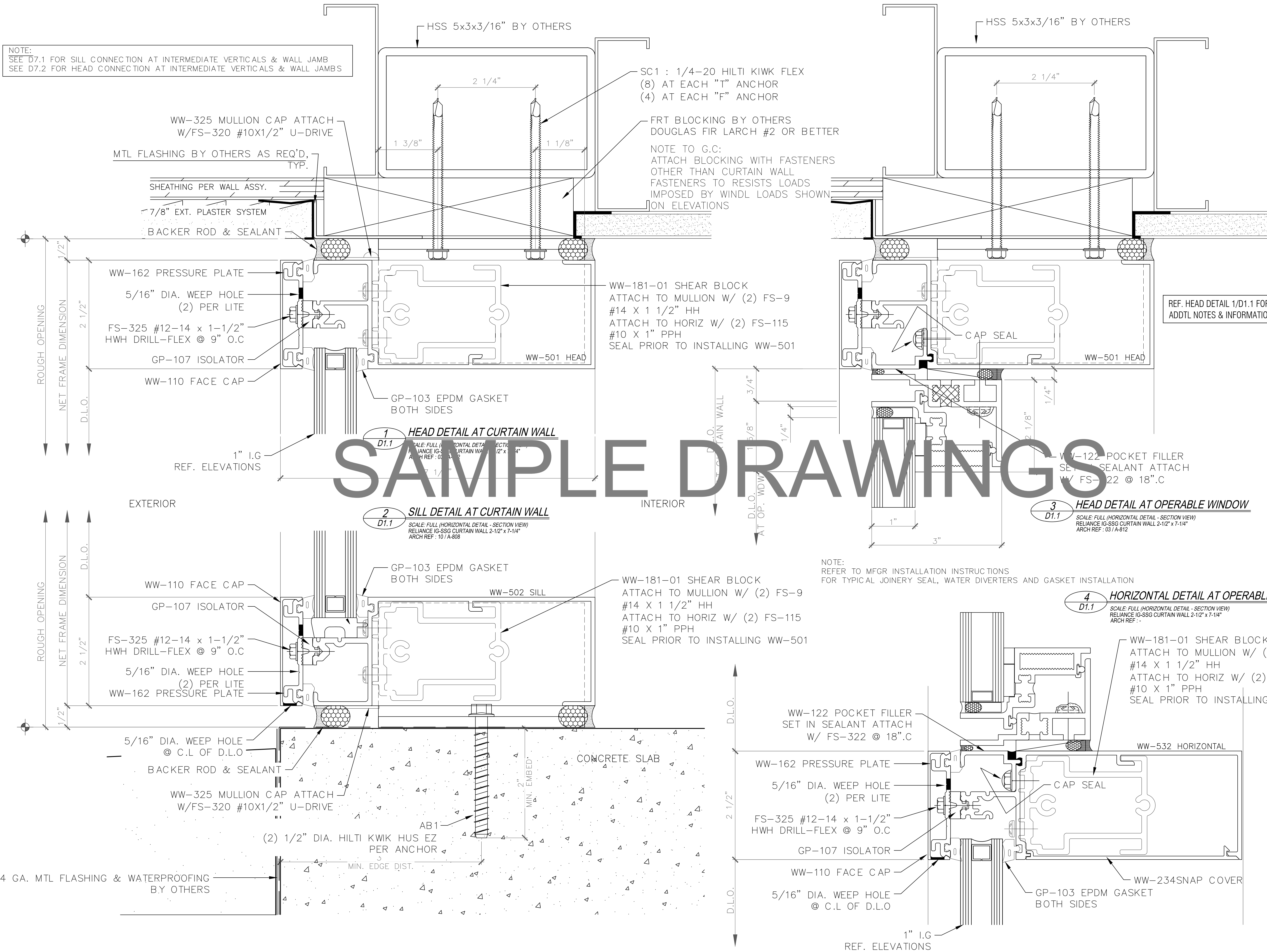

SAMPLE DRAWINGS

GLAZING CONTRACTOR

ARCHITECT:

1615 S. WESTWOOD BLVD
SUITE 200
LOS ANGELES, CA 90024
310.312.4960

GENERAL CONTRACTOR:

PROJECT:
LEGENDARY TOWER
300 N. CENTRAL AVE
GLENDALE, CA 91203

REVISIONS/SUBMISSIONS LOG:

NO.	DESCRIPTION	DATE

GLAZING ENGINEER:

DRAWN BY: (ag) ozzie@psds.us
PROFESSIONAL SHOPDRAWINGS
Serving the Commercial Glazing Industry
(951) 377-4114

PROJECT: 14 - 106
DRAWING TITLE:

HORZ. DTLS

SCALE: **FULL**

PLOT DATE: **2014.09.11**

SHEET NO: **D1.1**

GLAZING CONTRACTOR

ARCHITECT:

1615 S. WESTWOOD BLVD
SUITE 200
LOS ANGELES, CA 90024
310.312.4960

GENERAL CONTRACTOR:

PROJECT:

LEGENDARY TOWER

300 N. CENTRAL AVE
GLENDALE, CA 91203

REVISIONS/SUBMISSIONS LOG:

NO.	DESCRIPTION	DATE

GLAZING ENGINEER:

DRAWN BY: (aq) ozzie@psds.us



PROJECT: 14 - 106

DRAWING TITLE:

HORIZ. DETAILS

SCALE:

FULL

PLOT DATE:

2014.09.11

SHEET NO:

D1.2

SAMPLE DRAWINGS

REF. HORIZ. DETAIL 3/D1.2 FOR ADDTL NOTES & INFORMATION

LEVEL 1
558.33' - REF ELEV.

② VERTICAL @ D2.10
① JAMB @ D2.10
(1) MB1 5/8" DIA. A307 M.B WITH FLAT WASHER, LOCK WASHER AND MATCHING NUT

③ JAMB CONDITION USE .188 ALUM. PLATE ATTACHED TO VERTICAL WITH (6) #10 FH SMS FOR THREADING THE 3/8" BOLT

5 1/4" x 1/4" x 1/4" LING A36 ANGLE OR BENT PL. WIND LOAD CLIP
① (1) SIDE OF JAMBS & EA. SIDE OF INTERMEDIATE VERTICALS WELDED TO EDGE OF SLAB ANGLE

1 HORIZONTAL / WIND LOAD CLIP DETAIL
SCALE: FULL (HORIZONTAL DETAIL - SECTION VIEW)
RELIANCE IG-SSG CURTAIN WALL 2-1/2" x 7-1/4"
ARCH REF: 03 / A-812

2 HORIZONTAL DETAIL
SCALE: FULL (HORIZONTAL DETAIL - SECTION VIEW)
T-500 OPG-1900 2 1/4" x 7" CURTAIN WALL
ARCH REF: 03 / A-812

REF. HORIZ. DETAIL 3/D1.2 FOR ADDTL NOTES & INFORMATION

B.O. OF HORIZONTAL

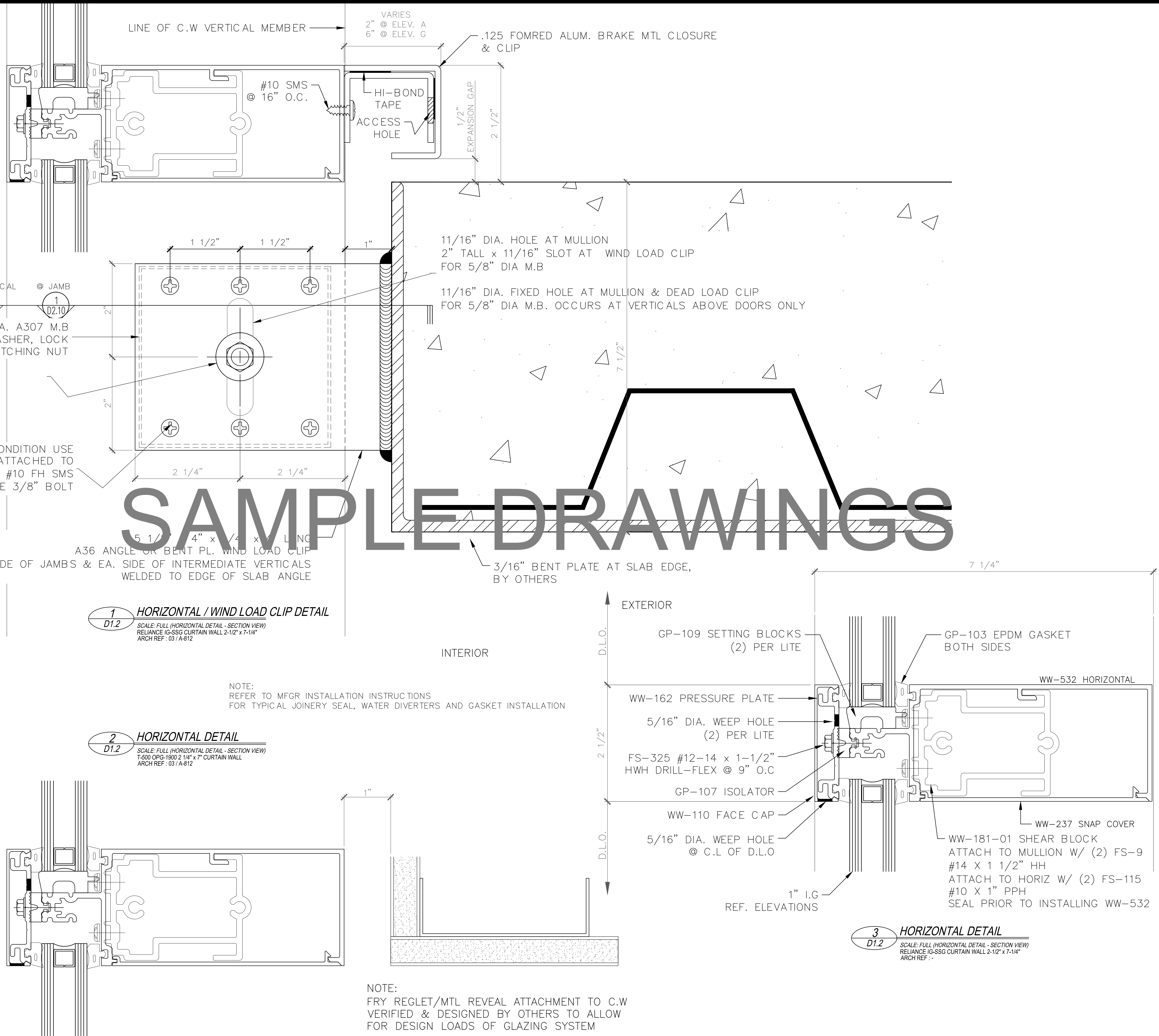

NOTE: REFER TO MFR INSTALLATION INSTRUCTIONS FOR TYPICAL JOINERY SEAL, WATER DIVERTERS AND GASKET INSTALLATION

NOTE: FRY REGLET/MTL REVEAL ATTACHMENT TO C.W. VERIFIED & DESIGNED BY OTHERS TO ALLOW FOR DESIGN LOADS OF GLAZING SYSTEM

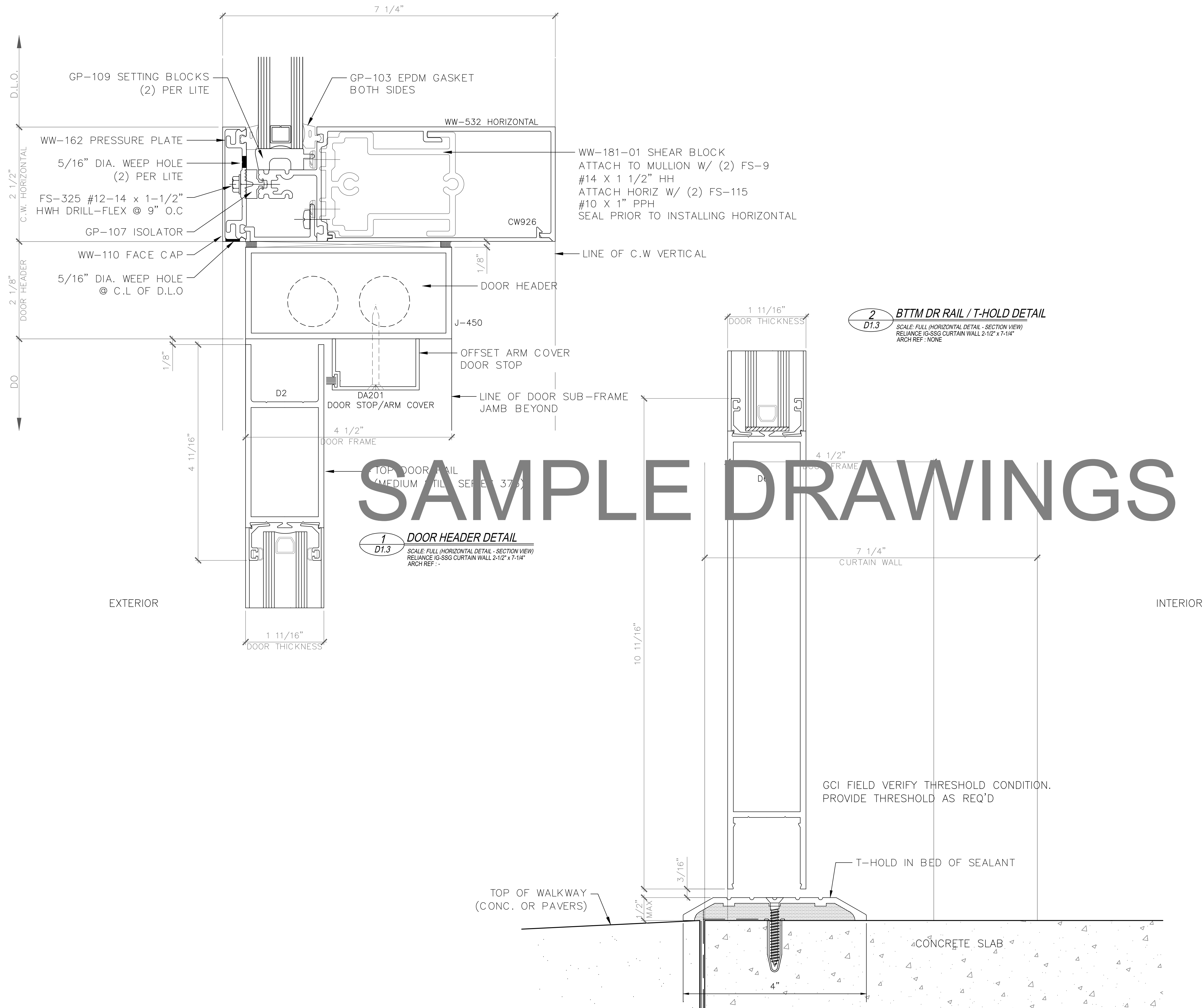

SAMPLE DRAWINGS

1 DOOR HEADER DETAIL
 D1.3 SCALE: FULL (HORIZONTAL DETAIL - SECTION VIEW)
 RELIANCE (G-SSG CURTAIN WALL 2-1/2' x 7-1/4')
 ARCH REF: -

2 BTM DR RAIL / T-HOLD DETAIL
 D1.3 SCALE: FULL (HORIZONTAL DETAIL - SECTION VIEW)
 RELIANCE (G-SSG CURTAIN WALL 2-1/2' x 7-1/4')
 ARCH REF: NONE

GCI FIELD VERIFY THRESHOLD CONDITION.
 PROVIDE THRESHOLD AS REQ'D

GLAZING CONTRACTOR

ARCHITECT:

 1615 S. WESTWOOD BLVD
 SUITE 200
 LOS ANGELES, CA 90024
 310.312.4960

GENERAL CONTRACTOR:

 PROJECT:

LEGENDARY TOWER

 300 N. CENTRAL AVE
 GLENDALE, CA 91203

REVISIONS/SUBMISSIONS LOG:

NO.	DESCRIPTION	DATE

GLAZING ENGINEER:

 DRAWN BY: (ag) ozzie@psds.us



PROJECT: 14 - 106
 DRAWING TITLE:

HORIZ. DTLS

SCALE: FULL

PLOT DATE:
 2014.09.11

SHEET NO:
D1.3

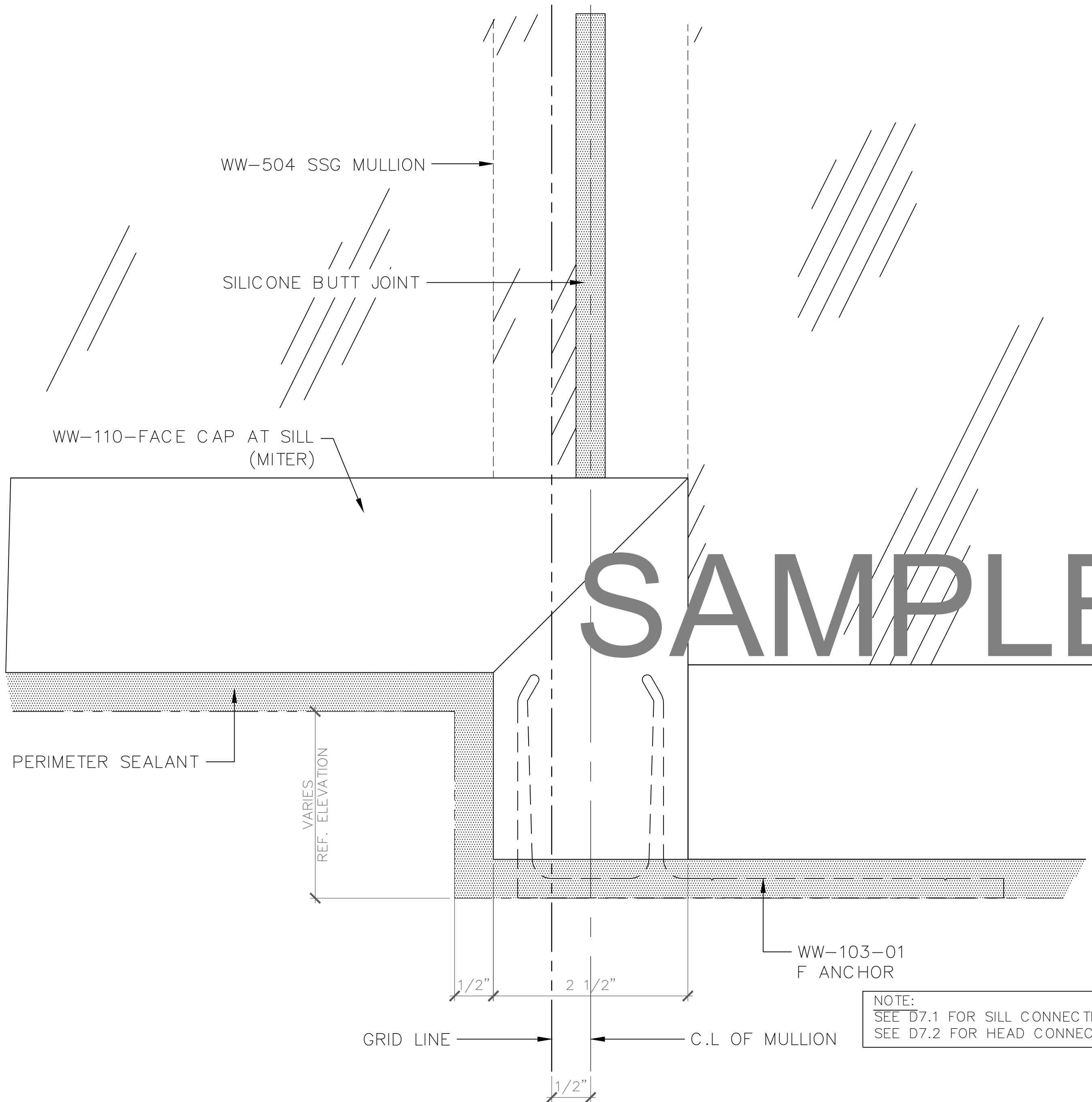
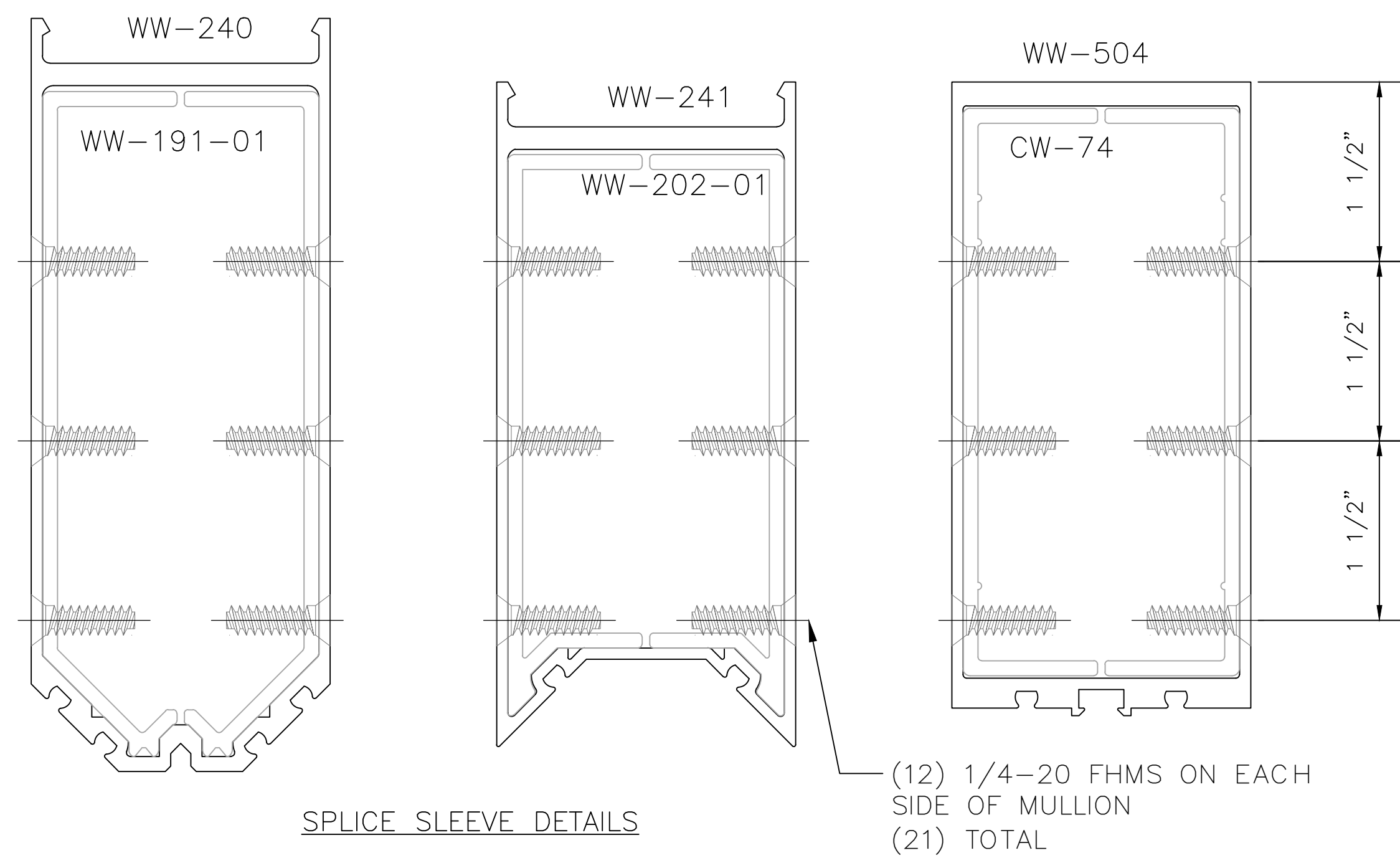

SAMPLE DRAWINGS

NOTE:
SEE D7.1 FOR SILL CONNECTION AT T & F ANCHORS
SEE D7.2 FOR HEAD CONNECTION AT T & F ANCHORS

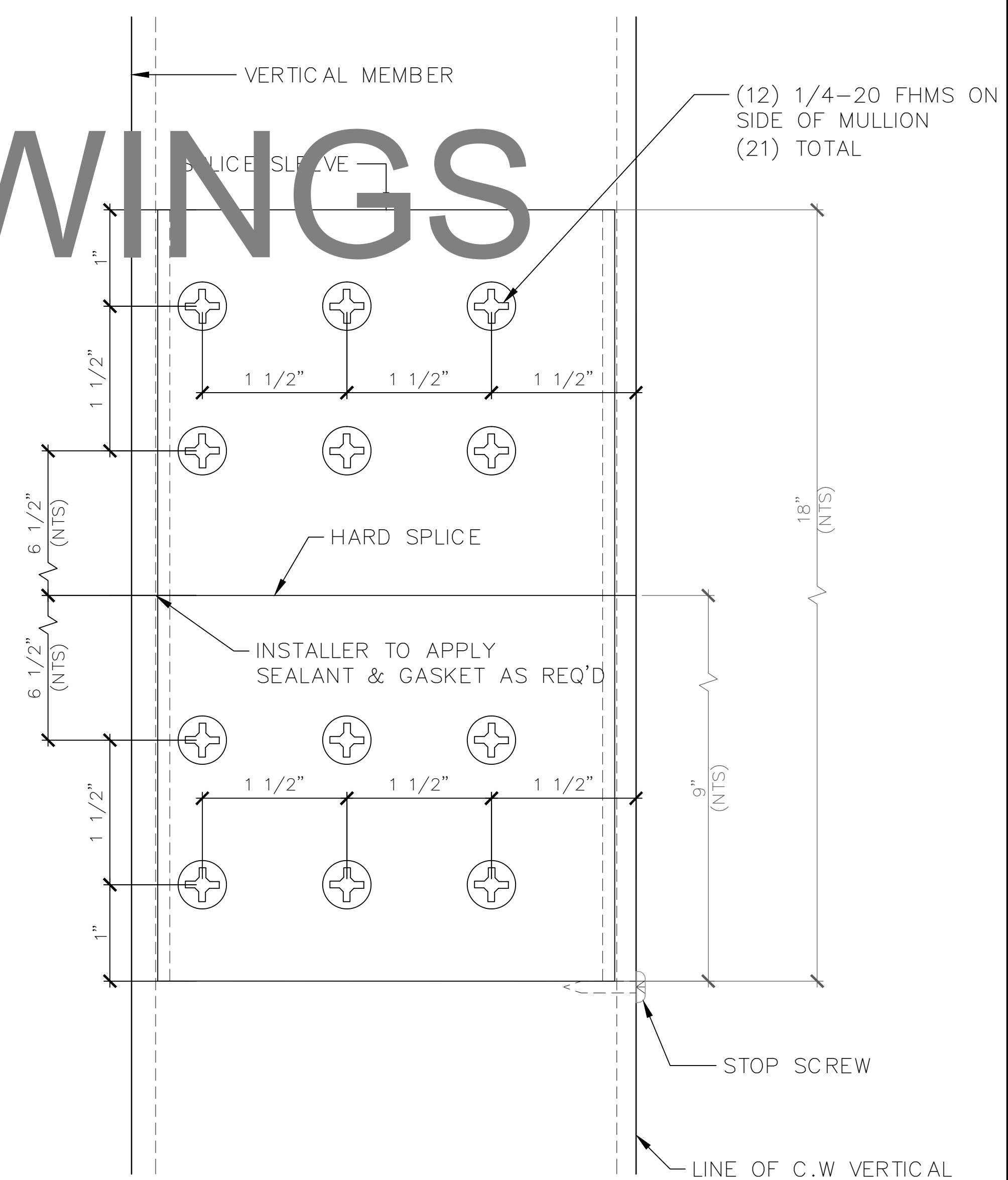

1
D1.4
VERTICAL AT SLAB DEPRESSION
SCALE: FULL (FRONT DETAIL - ELEVATION VIEW)
RELIANCE IG-SSG CURTAIN WALL 2-1/2" x 7-1/4"
ARCH REF: 4/A-202.1

2
D1.4
SIDE VIEW OF SPLICE DETAIL
SCALE: FULL (HORIZONTAL DETAIL - SECTION VIEW)
RELIANCE IG-SSG CURTAIN WALL 2-1/2" x 7-1/4"
ARCH REF: NONE

GLAZING CONTRACTOR

ARCHITECT:

1615 S. WESTWOOD BLVD
SUITE 200
LOS ANGELES, CA 90024
310.312.4960

GENERAL CONTRACTOR:

PROJECT:

LEGENDARY TOWER

300 N. CENTRAL AVE
GLENDALE, CA 91203

REVISIONS/SUBMISSIONS LOG:

NO.	DESCRIPTION	DATE

GLAZING ENGINEER:

DRAWN BY: (aq) ozzie@psds.us
PROFESSIONAL SHOPDRAWINGS
Serving the Commercial Glazing Industry
(951) 377-4114

PROJECT: 14 - 106
DRAWING TITLE:

HORIZ. DTLS

SCALE:

FULL

PLOT DATE:

2014.09.11

SHEET NO:

D1.4

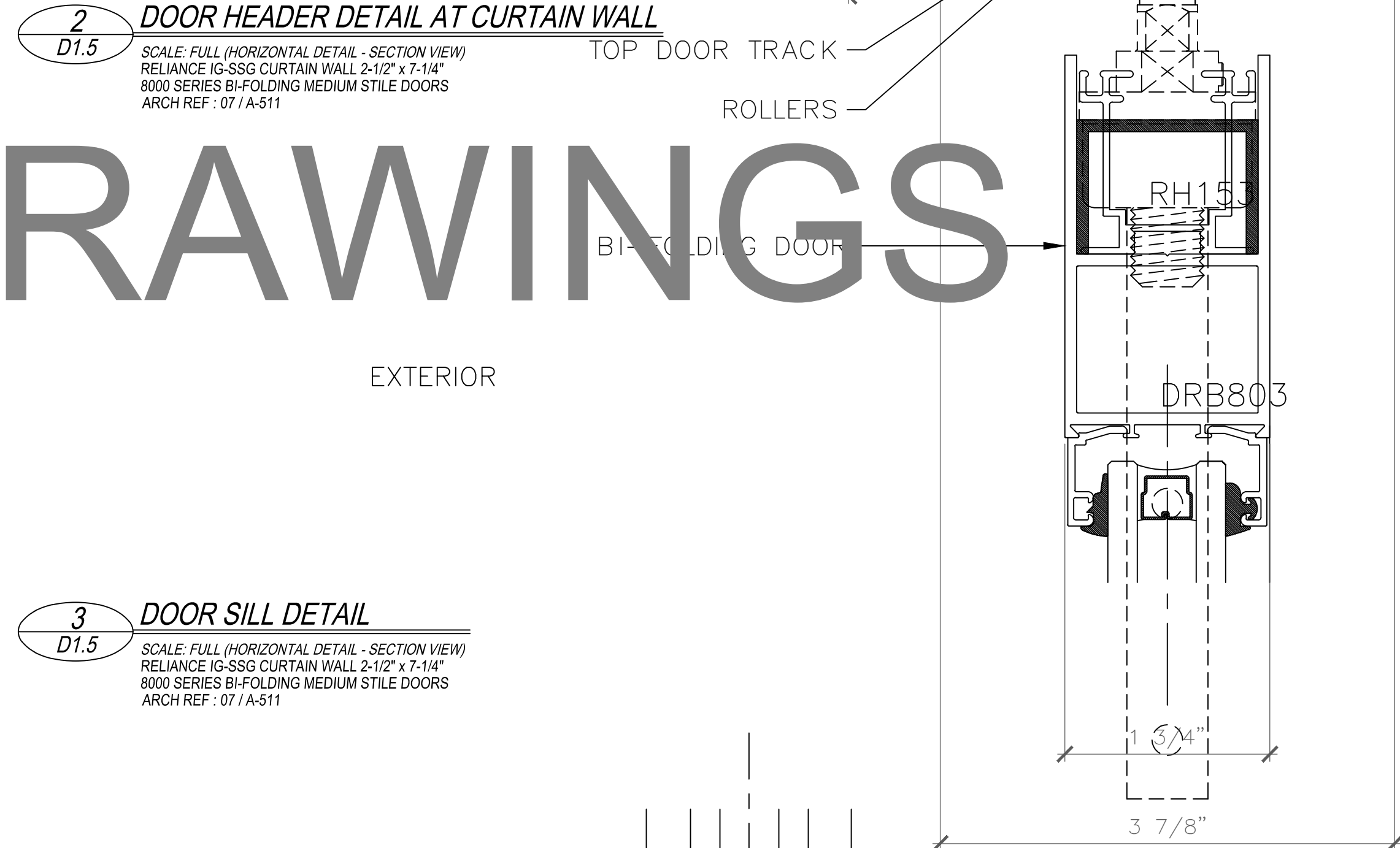
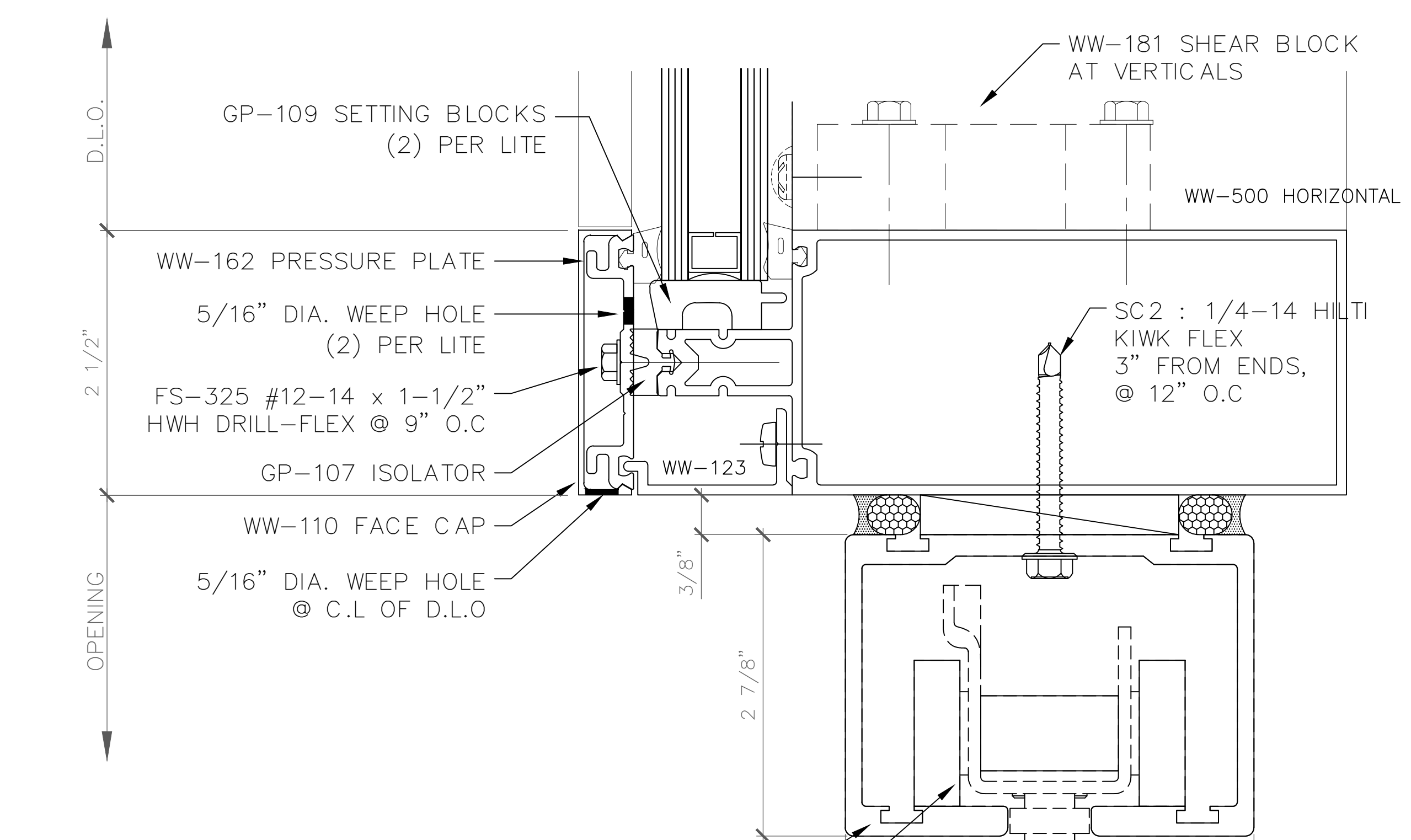
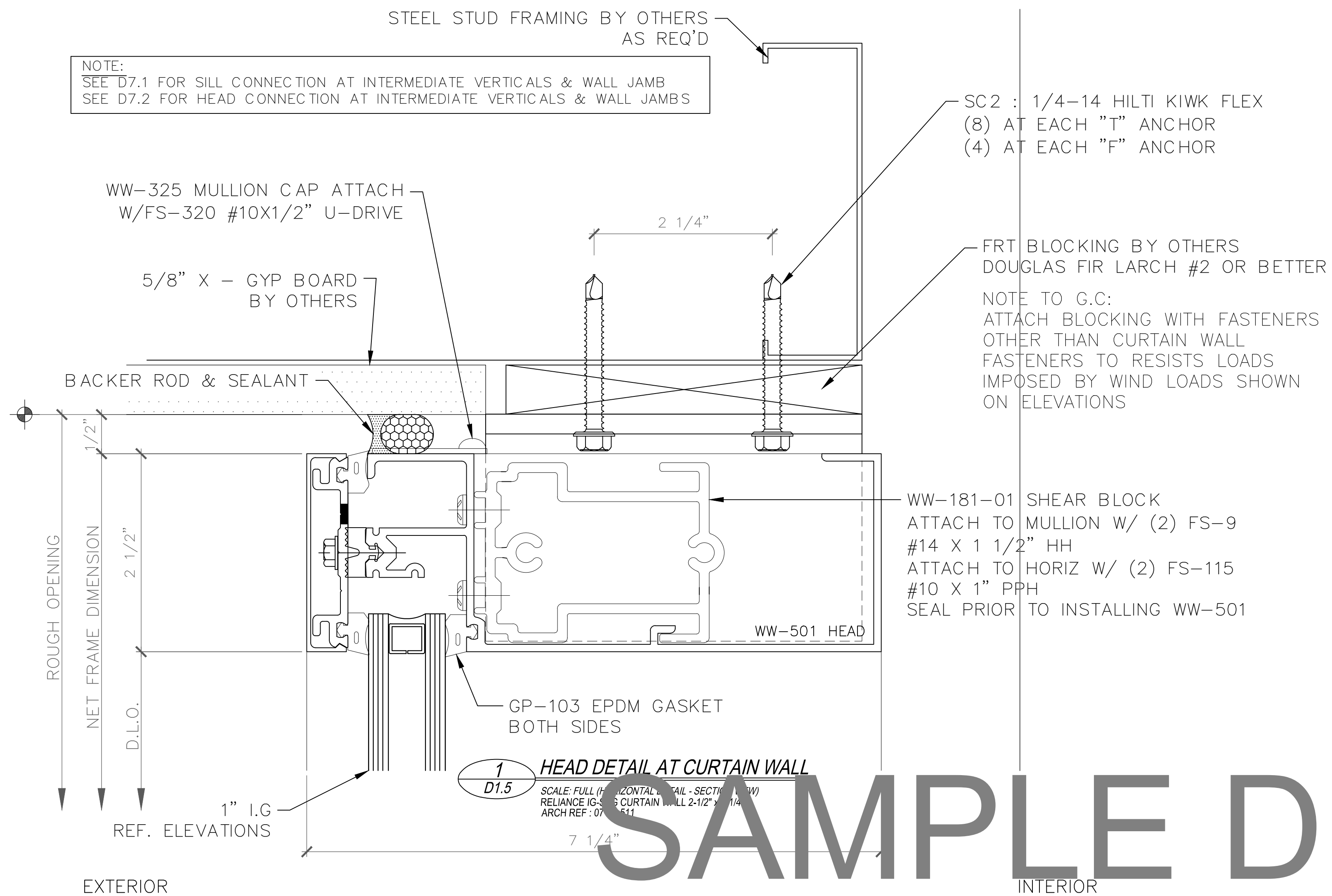

NOTE:
REFER TO MFRG INSTALLATION INSTRUCTIONS FOR TYPICAL JOINERY SEAL, WATER DIVERTERS AND GASKET INSTALLATION

GCI TO COORD. SILL CONDITION WITH G.C AND OTHER TRADES
SILL TO BE DESIGNED FOR PROPER WATER DRAINAGE,
EXTERIOR FIN. FLOOR SLOPES TOWARDS THRESHOLD

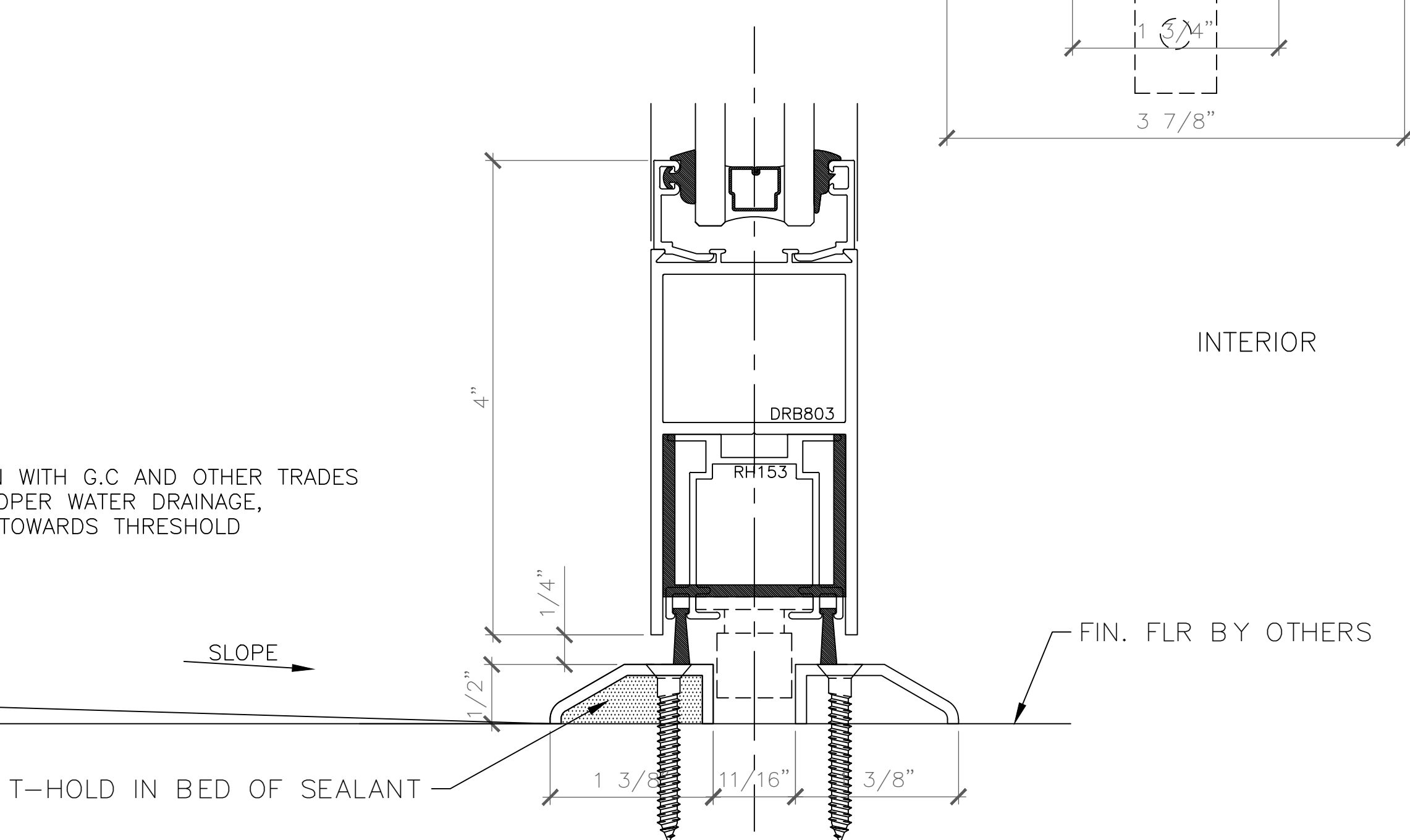

REF. HEAD DETAIL 1/D1.1 FOR ADDTL NOTES & INFORMATION

SAMPLE DRAWINGS

GLAZING CONTRACTOR

ARCHITECT:

1615 S. WESTWOOD BLVD
SUITE 200
LOS ANGELES, CA 90024
310.312.4960

GENERAL CONTRACTOR:

PROJECT:
LEGENDARY TOWER
300 N. CENTRAL AVE
GLENDALE, CA 91203

REVISIONS/SUBMISSIONS LOG:

NO.	DESCRIPTION	DATE

IST DRAFT FOR GCI REVIEW 09-07-13

GLAZING ENGINEER:

DRAWN BY: (aq) ozzie@psds.us
PROFESSIONAL SHOPDRAWINGS
Serving the Commercial Glazing Industry
(951) 377-4114

PROJECT: 14 - 106
DRAWING TITLE:

HORIZ. DTLS

SCALE: **FULL**

PLOT DATE: **2014.09.11**

SHEET NO: **D1.5**

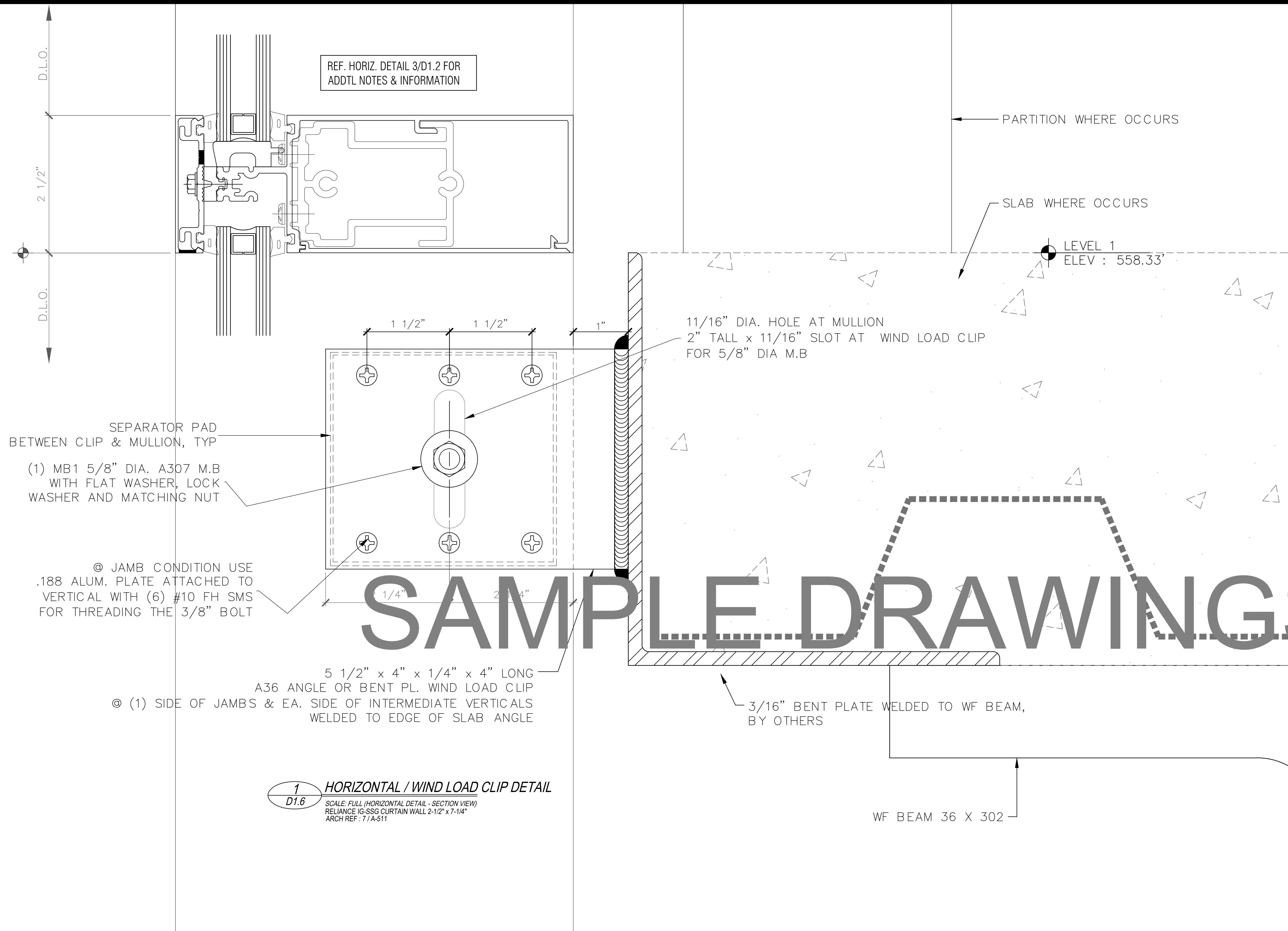

REF. HORIZ. DETAIL 3/D1.2 FOR
ADDTL NOTES & INFORMATION

PARTITION WHERE OCCURS

SLAB WHERE OCCURS

LEVEL 1
ELEV : 558.33'

11/16" DIA. HOLE AT MULLION
2" TALL x 11/16" SLOT AT WIND LOAD CLIP
FOR 5/8" DIA M.B

SEPARATOR PAD
BETWEEN CLIP & MULLION, TYP

(1) MB1 5/8" DIA. A307 M.B
WITH FLAT WASHER, LOCK
WASHER AND MATCHING NUT

© JAMB CONDITION USE
.188 ALUM. PLATE ATTACHED TO
VERTICAL WITH (6) #10 FH SMS
FOR THREADING THE 3/8" BOLT

5 1/2" x 4" x 1/4" x 4" LONG
A36 ANGLE OR BENT PL. WIND LOAD CLIP
© (1) SIDE OF JAMBS & EA. SIDE OF INTERMEDIATE VERTICALS
WELDED TO EDGE OF SLAB ANGLE

3/16" BENT PLATE WELDED TO WF BEAM,
BY OTHERS

WF BEAM 36 X 302

1 HORIZONTAL / WIND LOAD CLIP DETAIL
D1.6
SCALE: FULL (HORIZONTAL DETAIL - SECTION VIEW)
RELINCE IG-SSG CURTAIN WALL 2-1/2' x 7-1/4"
ARCH REF: 71/A-511

SAMPLE DRAWINGS

EXTERIOR

INTERIOR

GLAZING
CONTRACTOR

ARCHITECT:

1615 S. WESTWOOD BLVD
SUITE 200
LOS ANGELES, CA 90024
310.312.4960

GENERAL
CONTRACTOR:

PROJECT:

**LEGENDARY
TOWER**

300 N. CENTRAL AVE
GLENDALE, CA 91203

REVISIONS/SUBMISSIONS LOG:

NO.	DESCRIPTION	DATE

GLAZING ENGINEER:

DRAWN BY: (aq) ozzie@psds.us



PROJECT: 14 - 106

DRAWING TITLE:

HORIZ. DTLS

SCALE:

FULL

PLOT DATE:

2014.09.11

SHEET NO:

D1.6

GLAZING
CONTRACTOR

ARCHITECT:

1615 S. WESTWOOD BLVD
SUITE 200
LOS ANGELES, CA 90024
310.312.4960

GENERAL
CONTRACTOR:

PROJECT:

**LEGENDARY
TOWER**

300 N. CENTRAL AVE
GLENDALE, CA 91203

REVISIONS/SUBMISSIONS LOG:

NO.	DESCRIPTION	DATE

GLAZING ENGINEER:

DRAWN BY: (ag) ozzie@psds.us



PROJECT: 14 - 106

DRAWING TITLE:

HORIZ. DTLS

SCALE:

FULL

PLOT DATE:

2014.09.11

SHEET NO:

D1.7

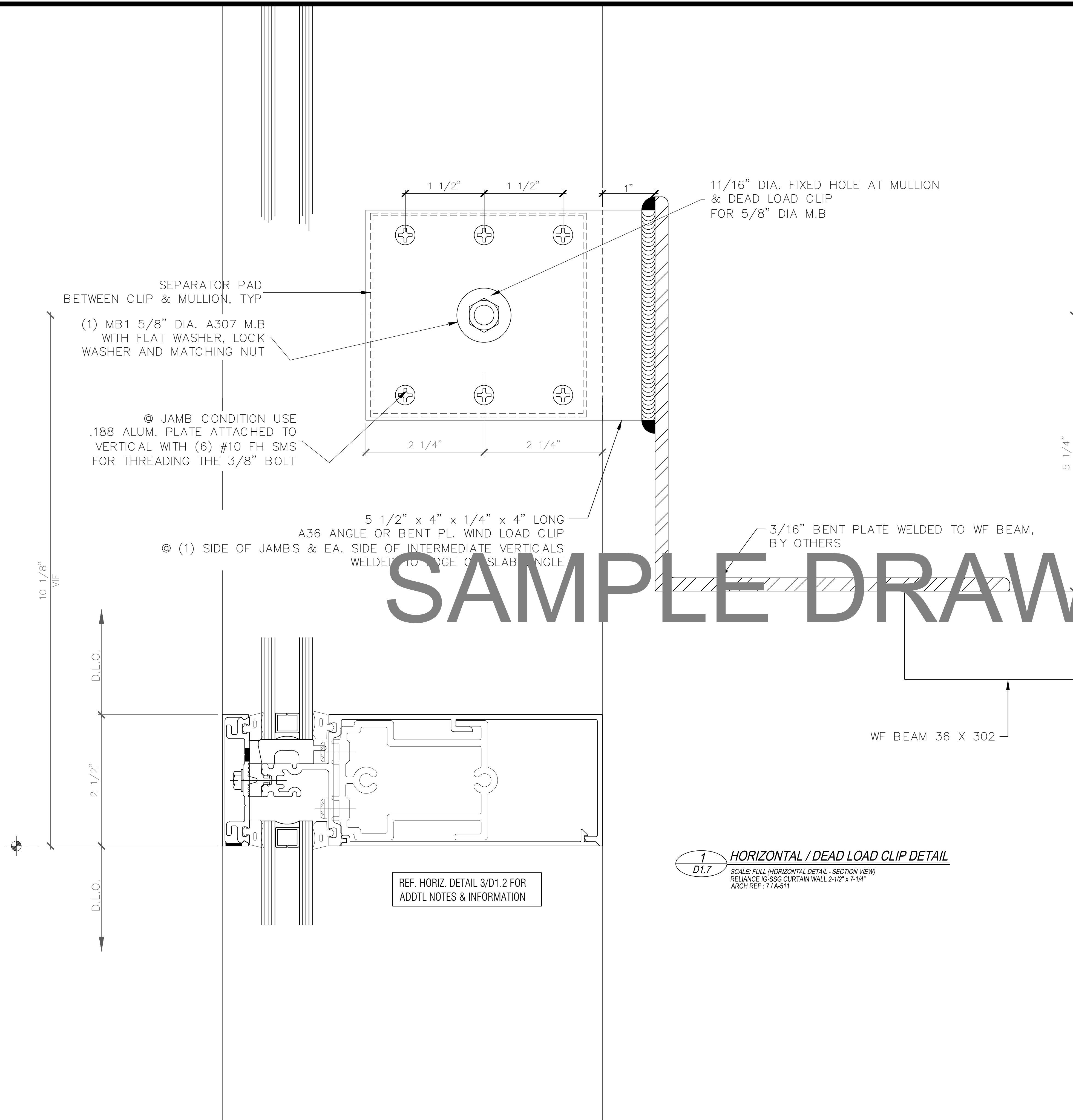

SAMPLE DRAWINGS

REF. HORIZ. DETAIL 3/D1.2 FOR
ADDTL NOTES & INFORMATION

1 HORIZONTAL / DEAD LOAD CLIP DETAIL
D1.7
SCALE: FULL (HORIZONTAL DETAIL - SECTION VIEW)
RELINCE IG-SSG CURTAIN WALL 2-1/2" x 7-1/4"
ARCH REF: 71A-511

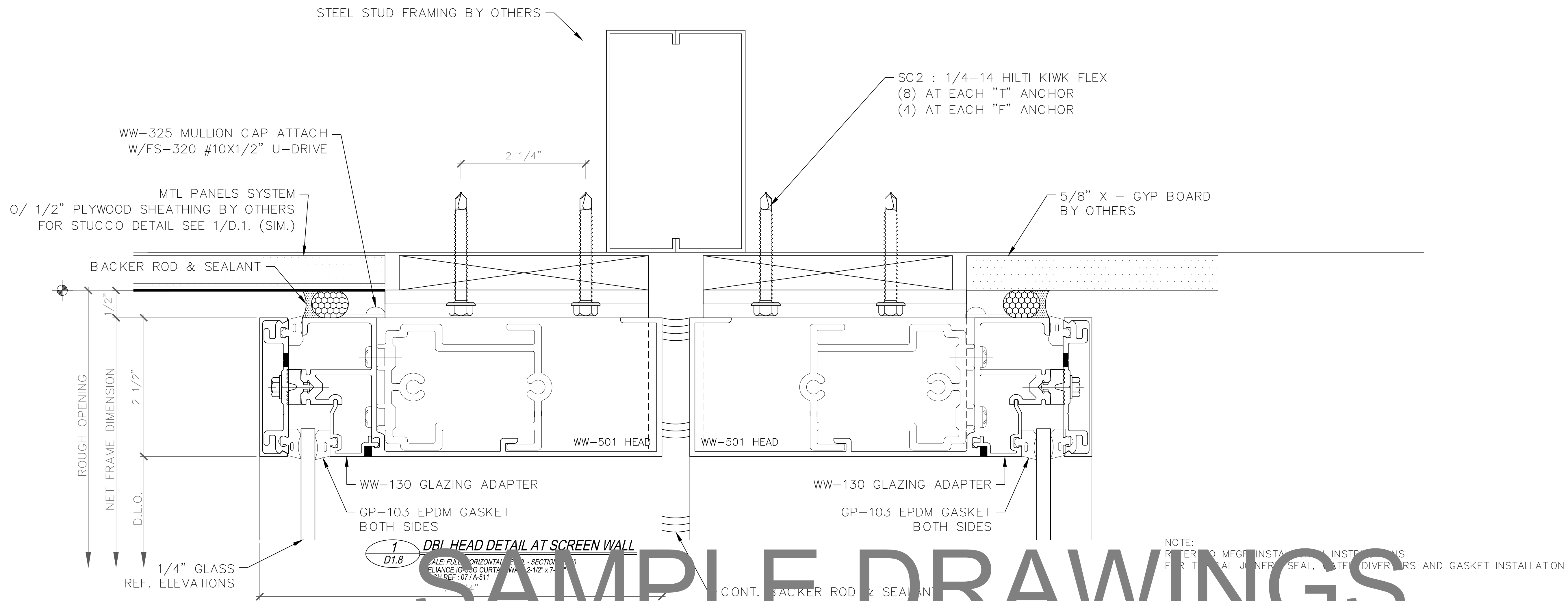

SAMPLE DRAWINGS

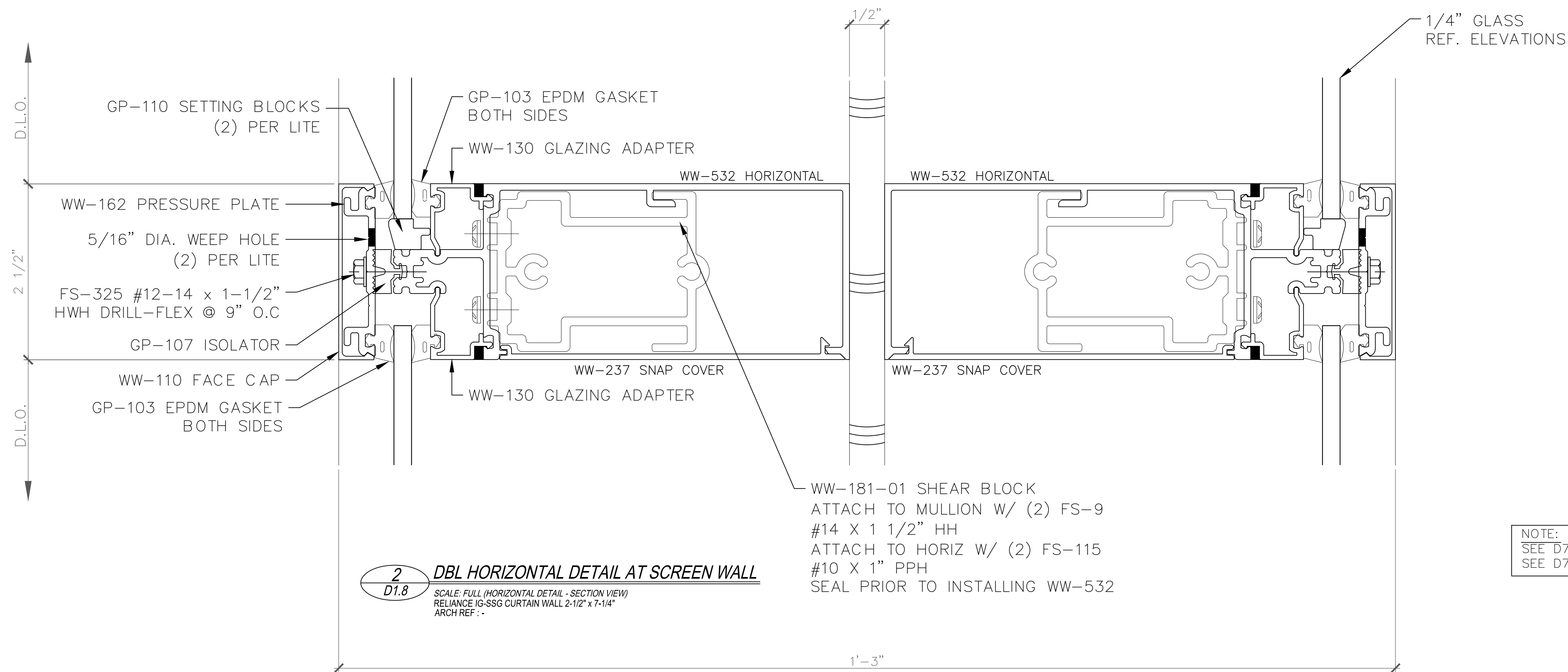

NOTE:
SEE D7.1 FOR SILL CONNECTION AT INTERMEDIATE VERTICALS & WALL JAMB
SEE D7.2 FOR HEAD CONNECTION AT INTERMEDIATE VERTICALS & WALL JAMBS

GLAZING CONTRACTOR

ARCHITECT:

1615 S. WESTWOOD BLVD
SUITE 200
LOS ANGELES, CA 90024
310.312.4960

GENERAL CONTRACTOR:

PROJECT:

LEGENDARY TOWER

300 N. CENTRAL AVE
GLENDALE, CA 91203

REVISIONS/SUBMISSIONS LOG:

NO.	DESCRIPTION	DATE

GLAZING ENGINEER:

DRAWN BY: (aq) ozzie@psds.us

PROFESSIONAL SHOPDRAWINGS
Serving the Commercial Glazing Industry
(951) 377-4114

PROJECT: 14 - 106

DRAWING TITLE:

C.W HORIZ. DTLS

SCALE:

FULL

PLOT DATE:

2014.09.11

SHEET NO:

D1.8

NOTE:
 SEE D7.1 FOR SILL CONNECTION AT INTERMEDIATE VERTICALS & WALL JAMB
 SEE D7.2 FOR HEAD CONNECTION AT INTERMEDIATE VERTICALS & WALL JAMBS

1 DBL SILL DETAIL AT SCREEN WALL
 SCALE: FULL (HORIZONTAL DETAIL - SECTION VIEW)
 RELIANCE IGS-G CURTAIN WALL 2-1/2" x 7-1/4"
 ARCH REF: 04/A-809

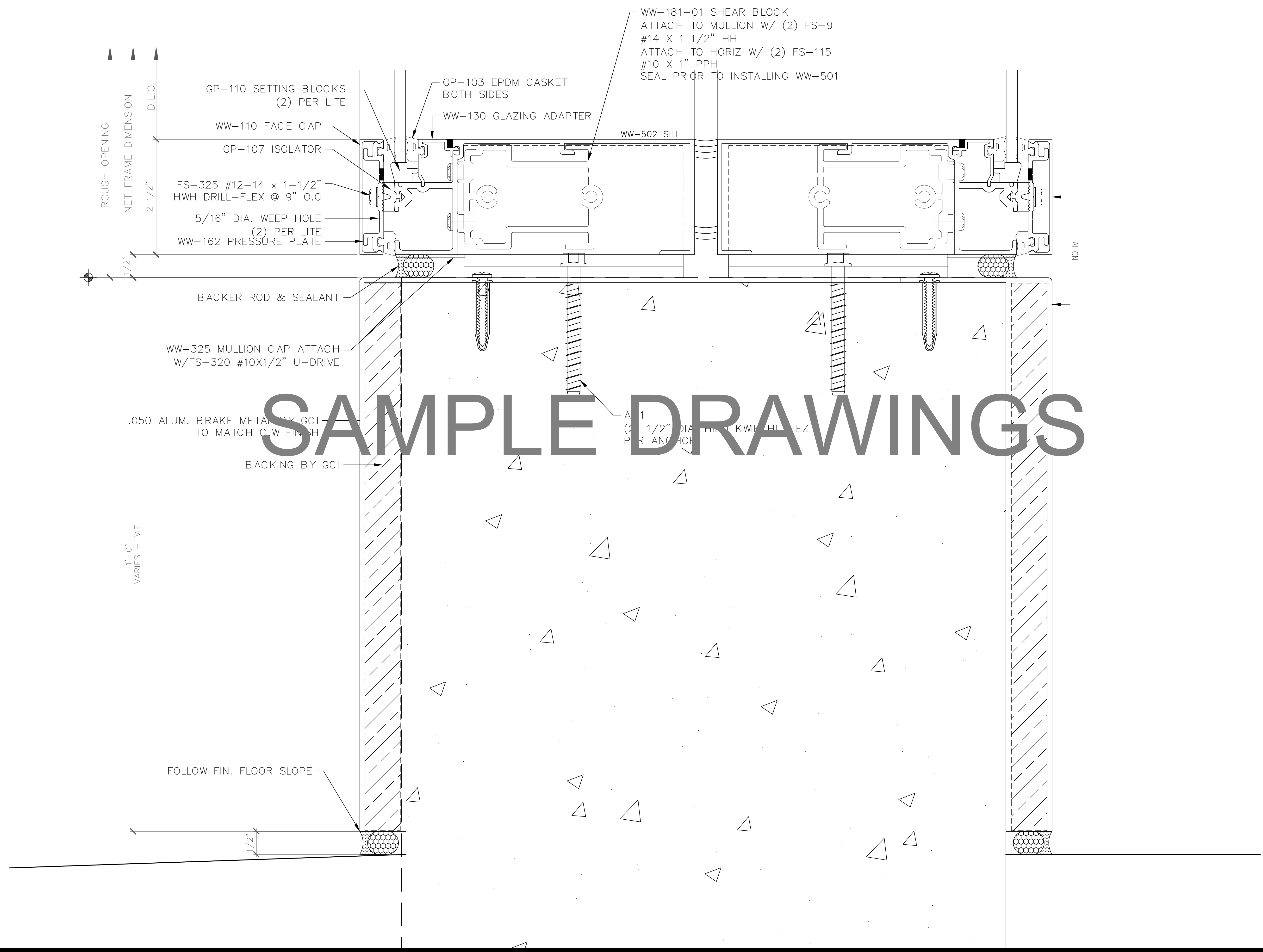

SAMPLE DRAWINGS

GLAZING CONTRACTOR

ARCHITECT:

 1615 S. WESTWOOD BLVD
 SUITE 200
 LOS ANGELES, CA 90024
 310.312.4960

GENERAL CONTRACTOR:

 PROJECT:
LEGENDARY TOWER

300 N. CENTRAL AVE
 GLENDALE, CA 91203

REVISIONS/SUBMISSIONS LOG:

NO.	DESCRIPTION	DATE

GLAZING ENGINEER:

 DRAWN BY: (ag) ozzie@psds.us



PROJECT: 14 - 106
 DRAWING TITLE:
C.W. HORIZ. DTLS

SCALE:
FULL

PLOT DATE:
 2014.09.11

SHEET NO:
D1.9

SAMPLE DRAWINGS

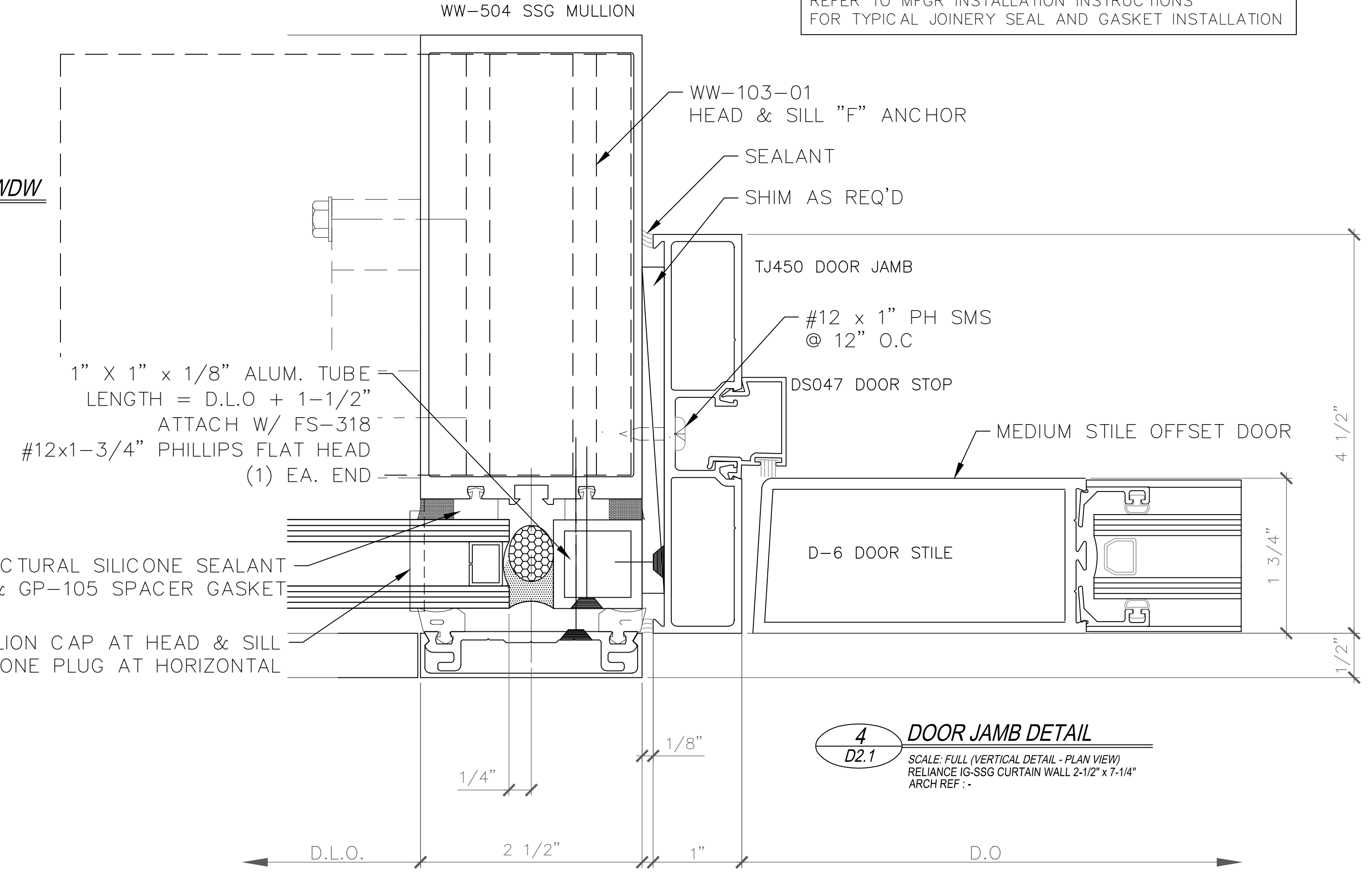
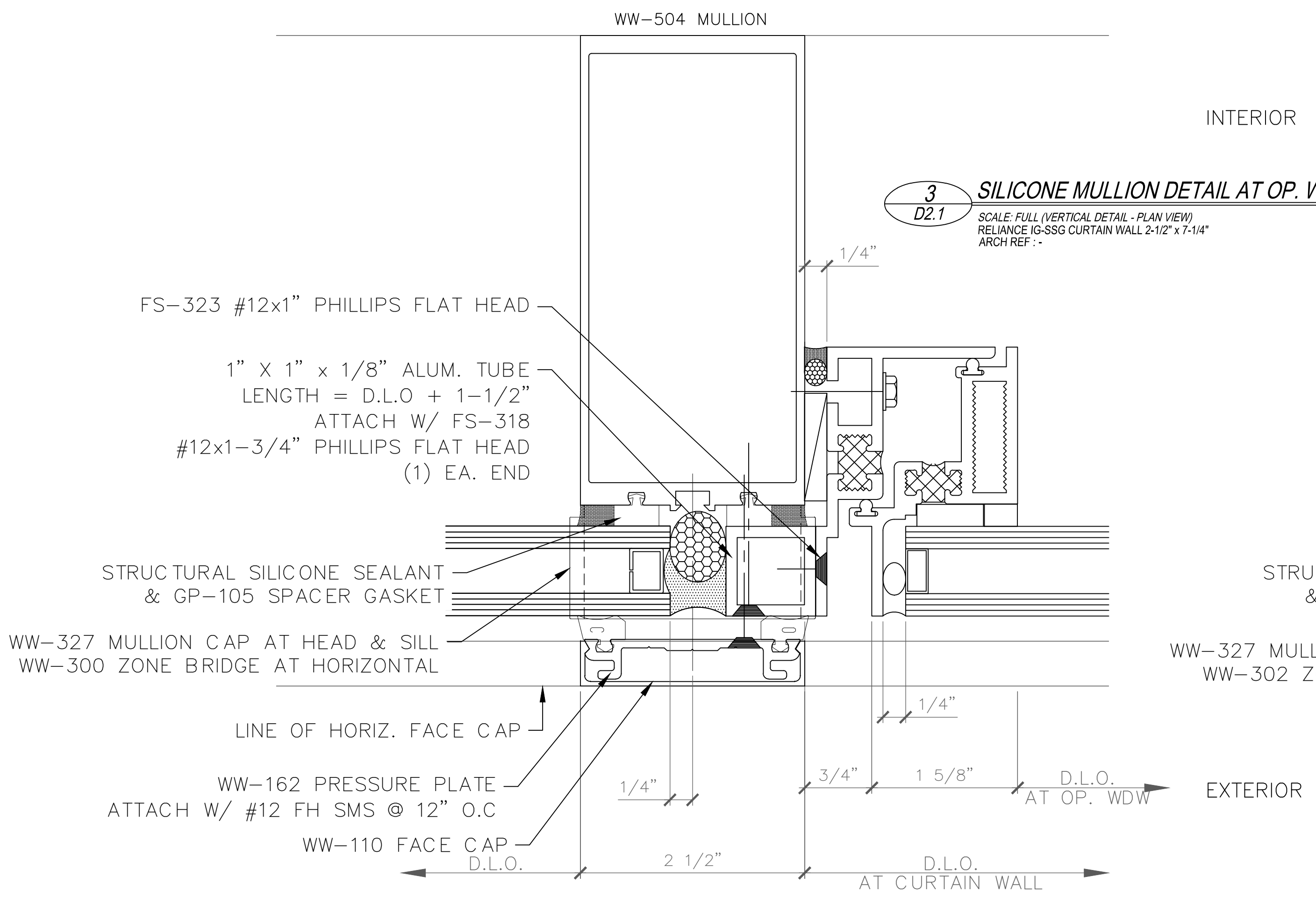
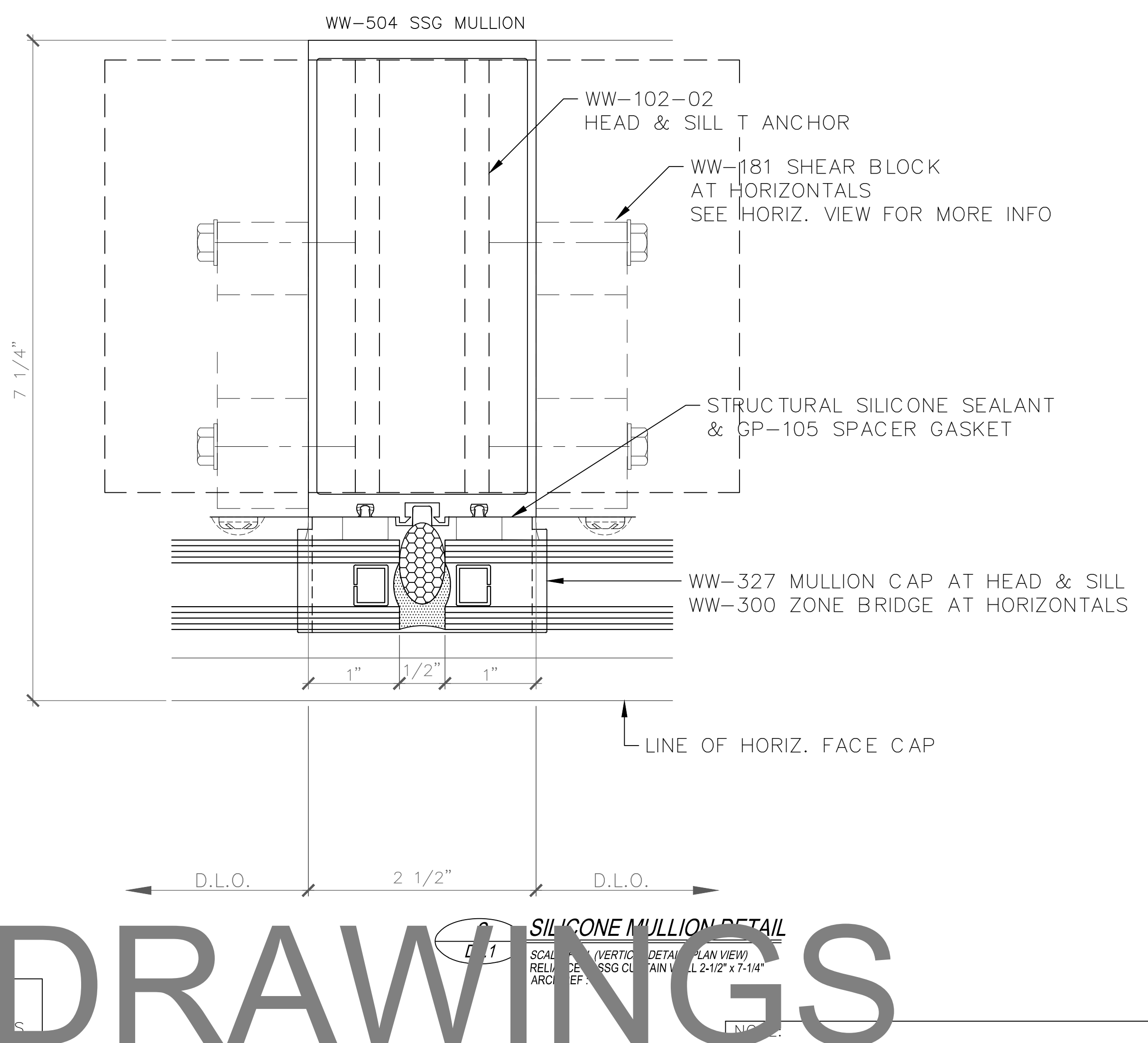
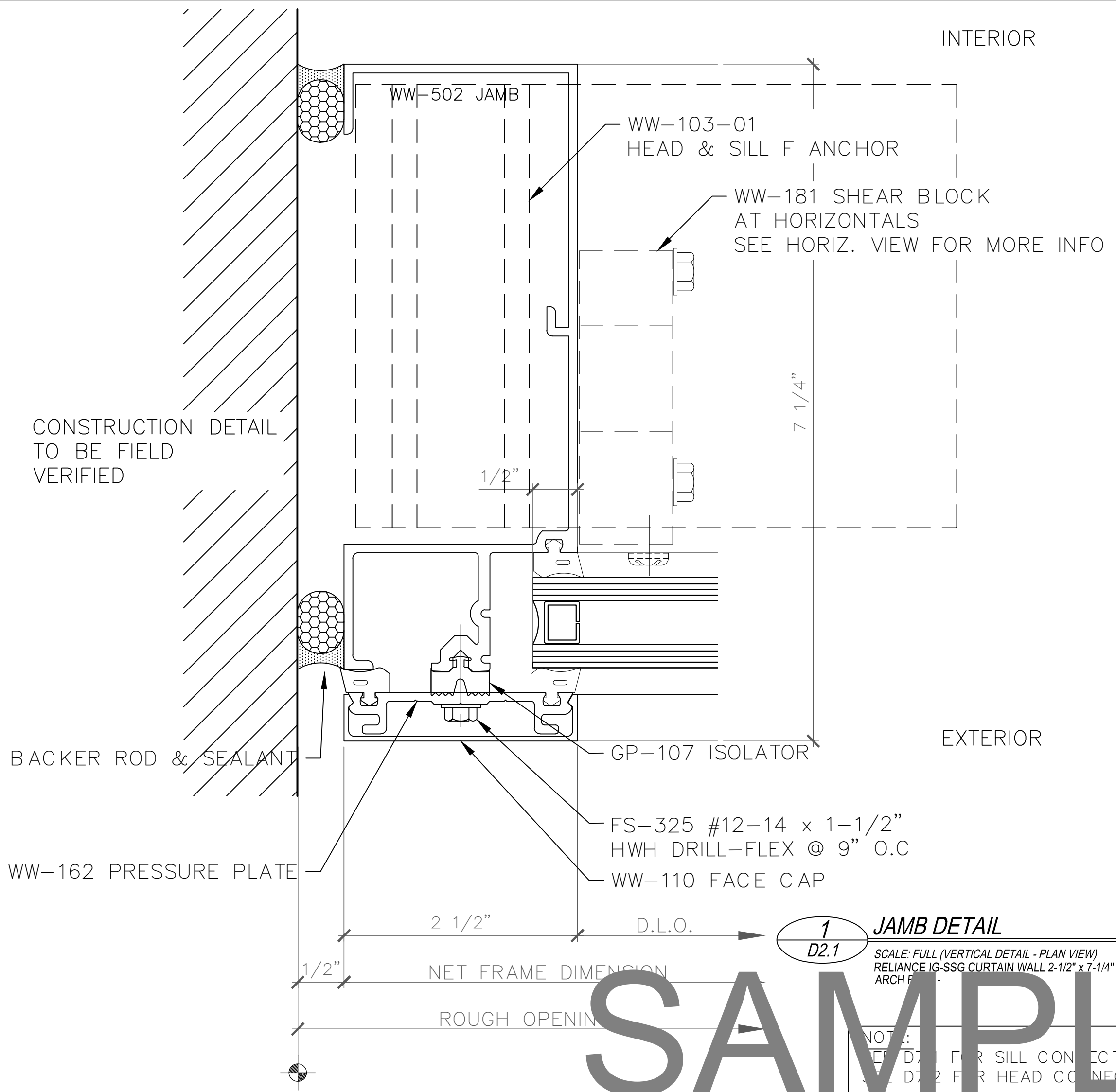

GLAZING CONTRACTOR

ARCHITECT:

1615 S. WESTWOOD BLVD
 SUITE 200
 LOS ANGELES, CA 90024
 310.312.4960

GENERAL CONTRACTOR:

PROJECT:

LEGENDARY TOWER

300 N. CENTRAL AVE
 GLENDALE, CA 91203

REVISIONS/SUBMISSIONS LOG:

NO.	DESCRIPTION	DATE

GLAZING ENGINEER:

DRAWN BY: (aq) ozzie@psds.us
PROFESSIONAL SHOPDRAWINGS
 Serving the Commercial Glazing Industry
 (951) 377-4114

PROJECT: 14 - 106
 DRAWING TITLE:

C.W VERT. DTLS

SCALE:

FULL

PLOT DATE:

2014.09.11

SHEET NO:

D2.1

GLAZING
CONTRACTOR

ARCHITECT:

1615 S. WESTWOOD BLVD
SUITE 200
LOS ANGELES, CA 90024
310.312.4960

GENERAL
CONTRACTOR:

PROJECT:

**LEGENDARY
TOWER**

300 N. CENTRAL AVE
GLENDALE, CA 91203

REVISIONS/SUBMISSIONS LOG:

NO.	DESCRIPTION	DATE

GLAZING ENGINEER:

DRAWN BY: (aq) ozzie@psds.us



PROJECT: 14 - 106

DRAWING TITLE:

C.W VERT. DTLS

SCALE:

FULL

PLOT DATE:

2014.09.11

SHEET NO:

D2.2

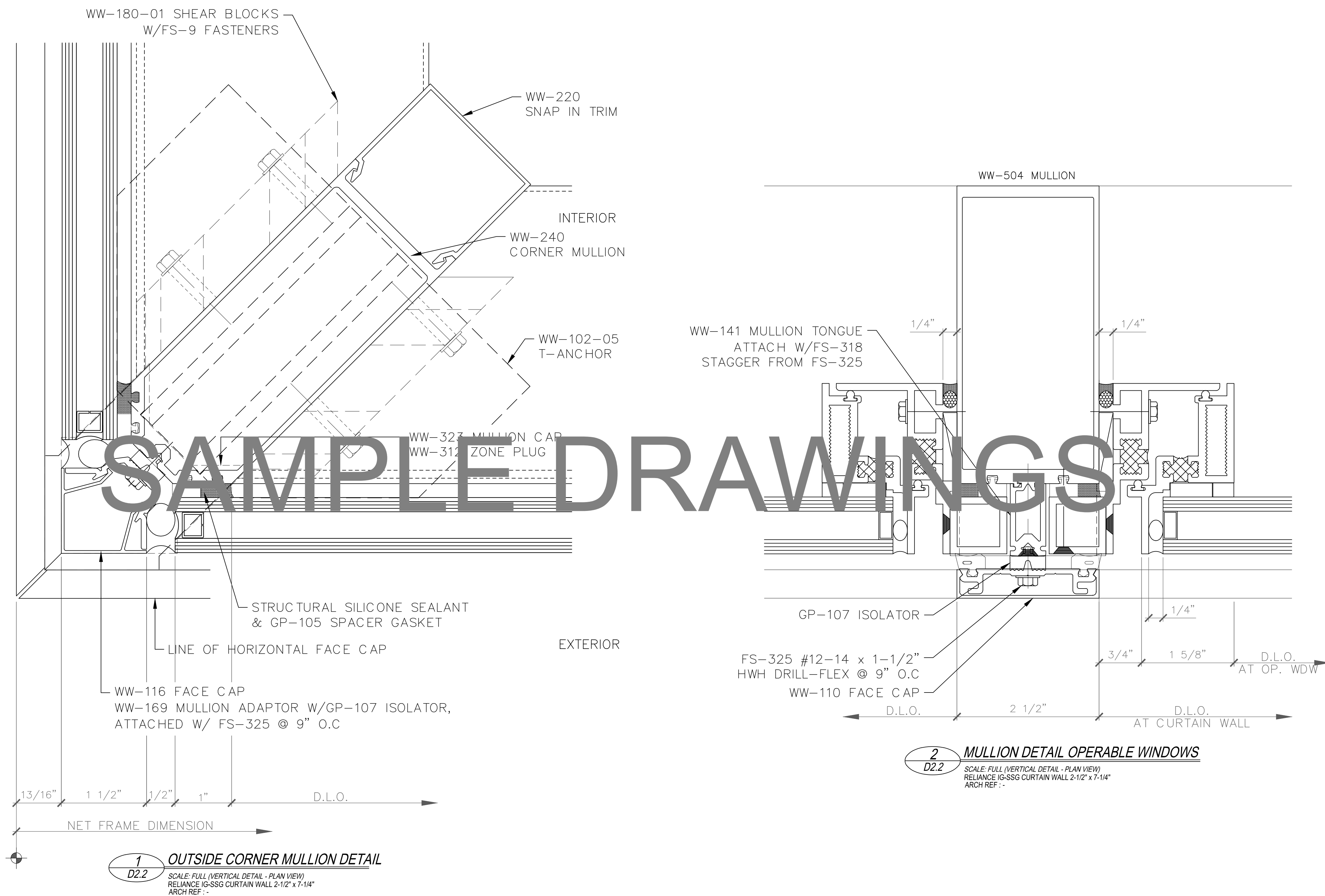

NOTE:
SEE D7.1 FOR SILL CONNECTION AT T & F ANCHORS
SEE D7.2 FOR HEAD CONNECTION AT T & F ANCHORS
SEE D7.3 FOR SILL CONNECTION AT T (CORNER) ANCHORS
SEE D7.4 FOR HEAD CONNECTION AT T (CORNER) ANCHORS

NOTE:
REFER TO MFRG INSTALLATION INSTRUCTIONS
FOR TYPICAL JOINERY SEAL AND GASKET INSTALLATION

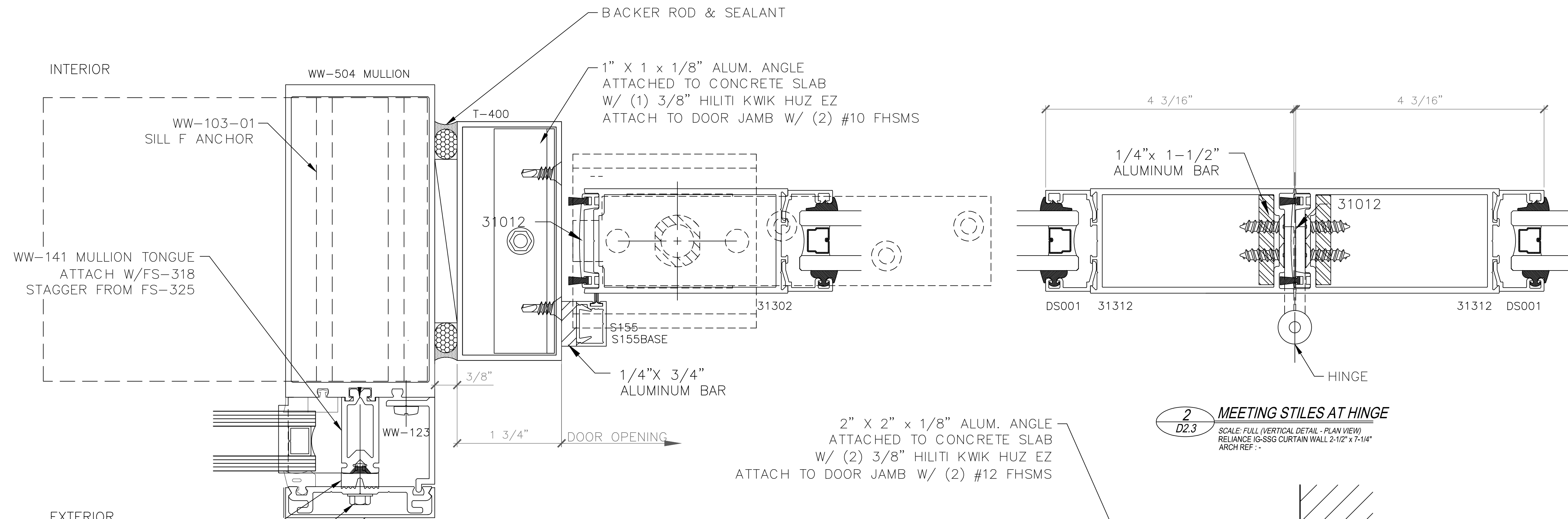

1 DOOR JAMB DETAIL
 D2.3
 SCALE: FULL (VERTICAL DETAIL - PLAN VIEW)
 RELIANCE IG-SSG CURTAIN WALL 2-1/2" x 7-1/4"
 ARCH REF: -

2 MEETING STILES AT HINGE
 D2.3
 SCALE: FULL (VERTICAL DETAIL - PLAN VIEW)
 RELIANCE IG-SSG CURTAIN WALL 2-1/2" x 7-1/4"
 ARCH REF: -

3 JAMB DETAIL
 D2.3
 SCALE: FULL (VERTICAL DETAIL - PLAN VIEW)
 RELIANCE IG-SSG CURTAIN WALL 2-1/2" x 7-1/4"
 ARCH REF: -

NOTE:
 REFER TO MFR INSTALLATION INSTRUCTIONS
 FOR TYPICAL JOINERY SEAL AND GASKET INSTALLATION

NOTE:
 SEE D7.1 FOR SILL CONNECTION AT T & F ANCHORS
 SEE D7.2 FOR HEAD CONNECTION AT T & F ANCHORS

SAMPLE DRAWINGS

GLAZING
 CONTRACTOR

ARCHITECT:

 1615 S. WESTWOOD BLVD
 SUITE 200
 LOS ANGELES, CA 90024
 310.312.4960

GENERAL
 CONTRACTOR:

PROJECT:
**LEGENDARY
 TOWER**
 300 N. CENTRAL AVE
 GLENDALE, CA 91203

REVISIONS/SUBMISSIONS LOG:

NO.	DESCRIPTION	DATE

GLAZING ENGINEER:

DRAWN BY: (ag) ozzie@psds.us
**PROFESSIONAL
 SHOPDRAWINGS**
 Serving the Commercial Glazing Industry
 (951) 377-4114

PROJECT: 14 - 106
 DRAWING TITLE:
C.W VERT. DTLS

SCALE:
FULL

PLOT DATE:
2014.09.11

SHEET NO:
D2.3

GLAZING
CONTRACTOR

ARCHITECT:

1615 S. WESTWOOD BLVD
SUITE 200
LOS ANGELES, CA 90024
310.312.4960

GENERAL
CONTRACTOR:

PROJECT:

**LEGENDARY
TOWER**

300 N. CENTRAL AVE
GLENDALE, CA 91203

REVISIONS/SUBMISSIONS LOG:

NO.	DESCRIPTION	DATE

GLAZING ENGINEER:

DRAWN BY: (aq) ozzie@psds.us



PROJECT: 14 - 106

DRAWING TITLE:

C.W VERT. DTLS

SCALE:

FULL

PLOT DATE:

2014.09.11

SHEET NO:

D2.4

NOTE:
SEE D7.1 FOR SILL CONNECTION AT T & F ANCHORS
SEE D7.2 FOR HEAD CONNECTION AT T & F ANCHORS

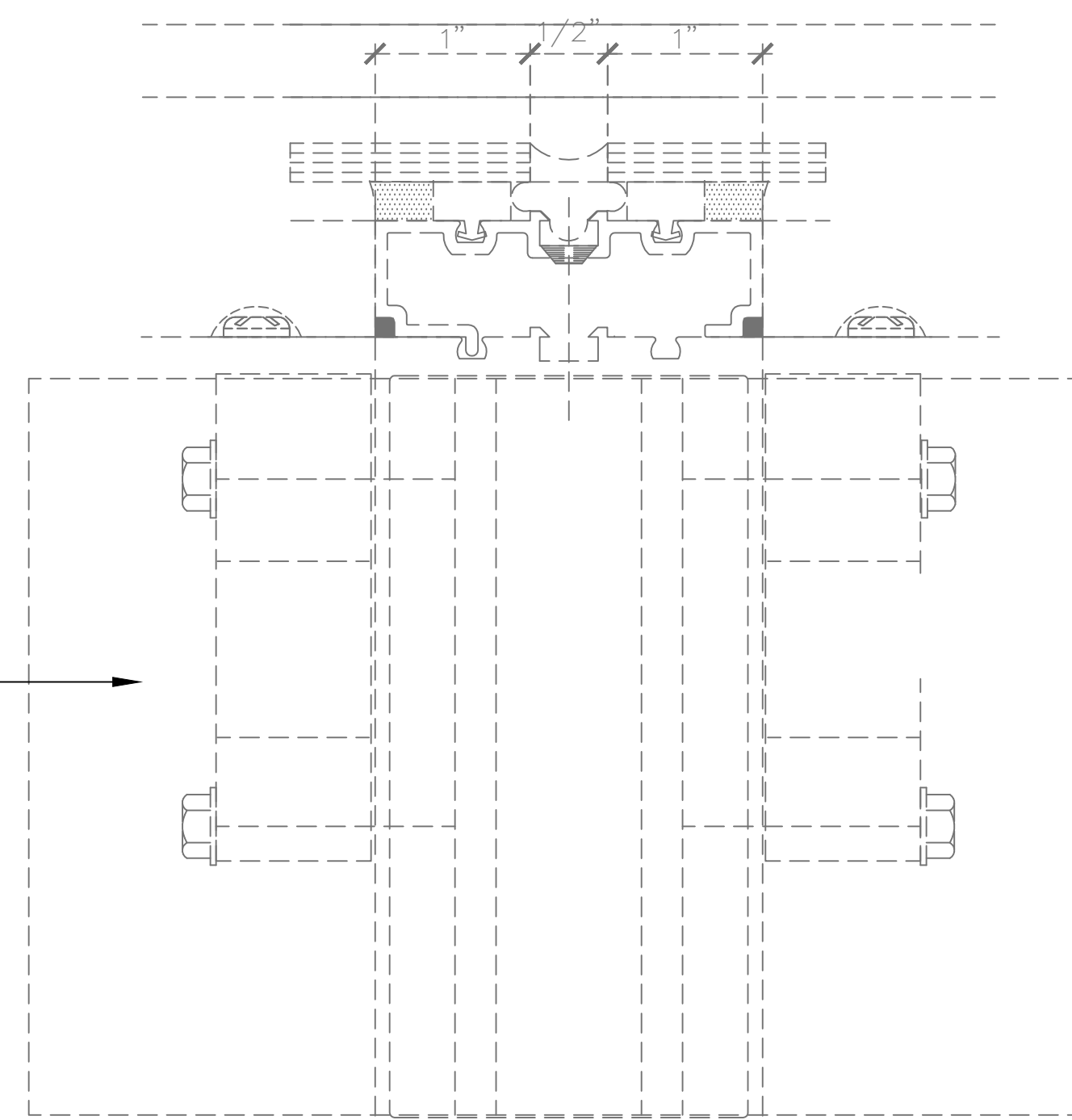
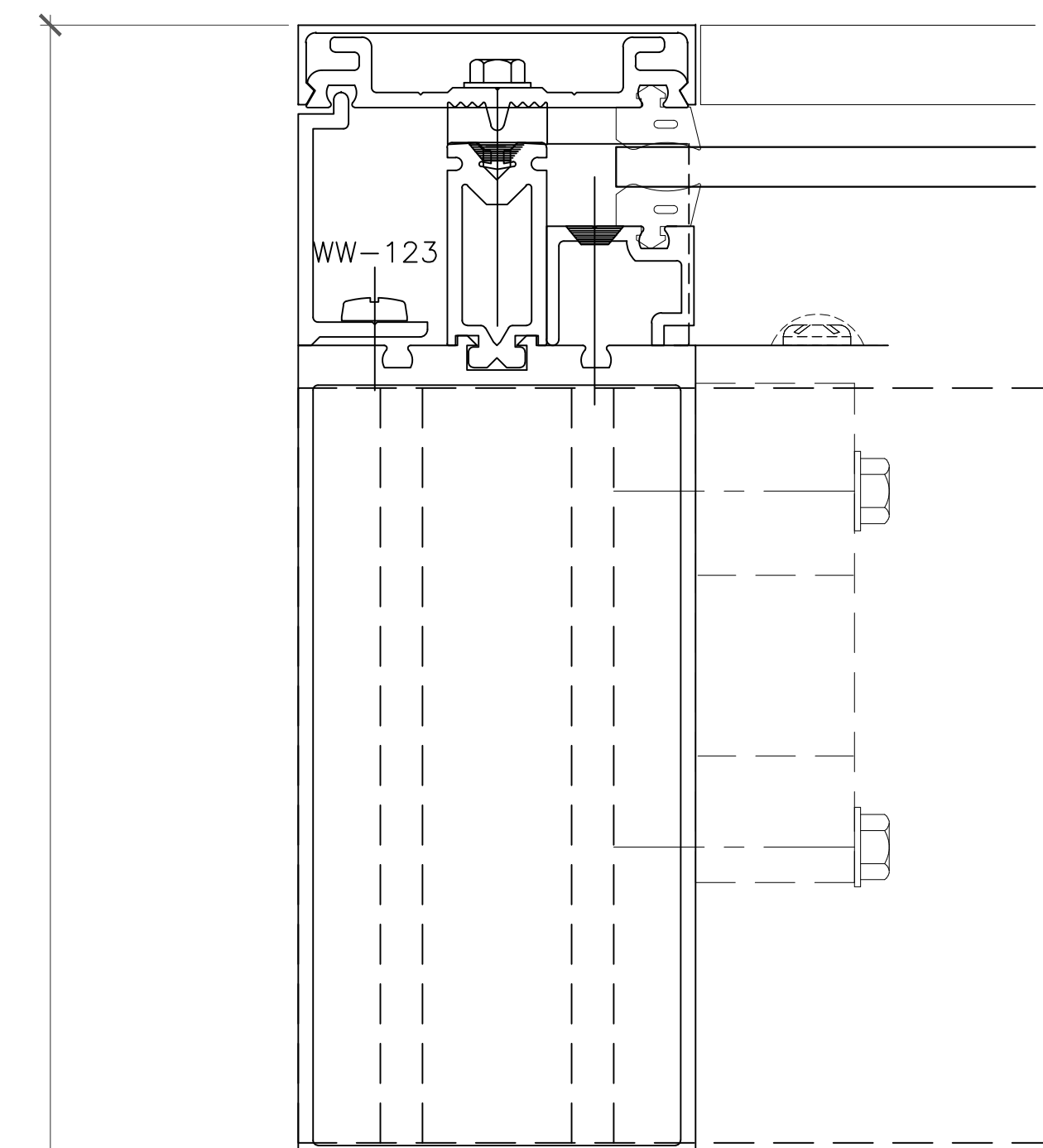

DOUBLE MULLION WHERE OCCURS
AT 2A/D2.4
REF. ELEVATION "C"

SAMPLE DRAWINGS

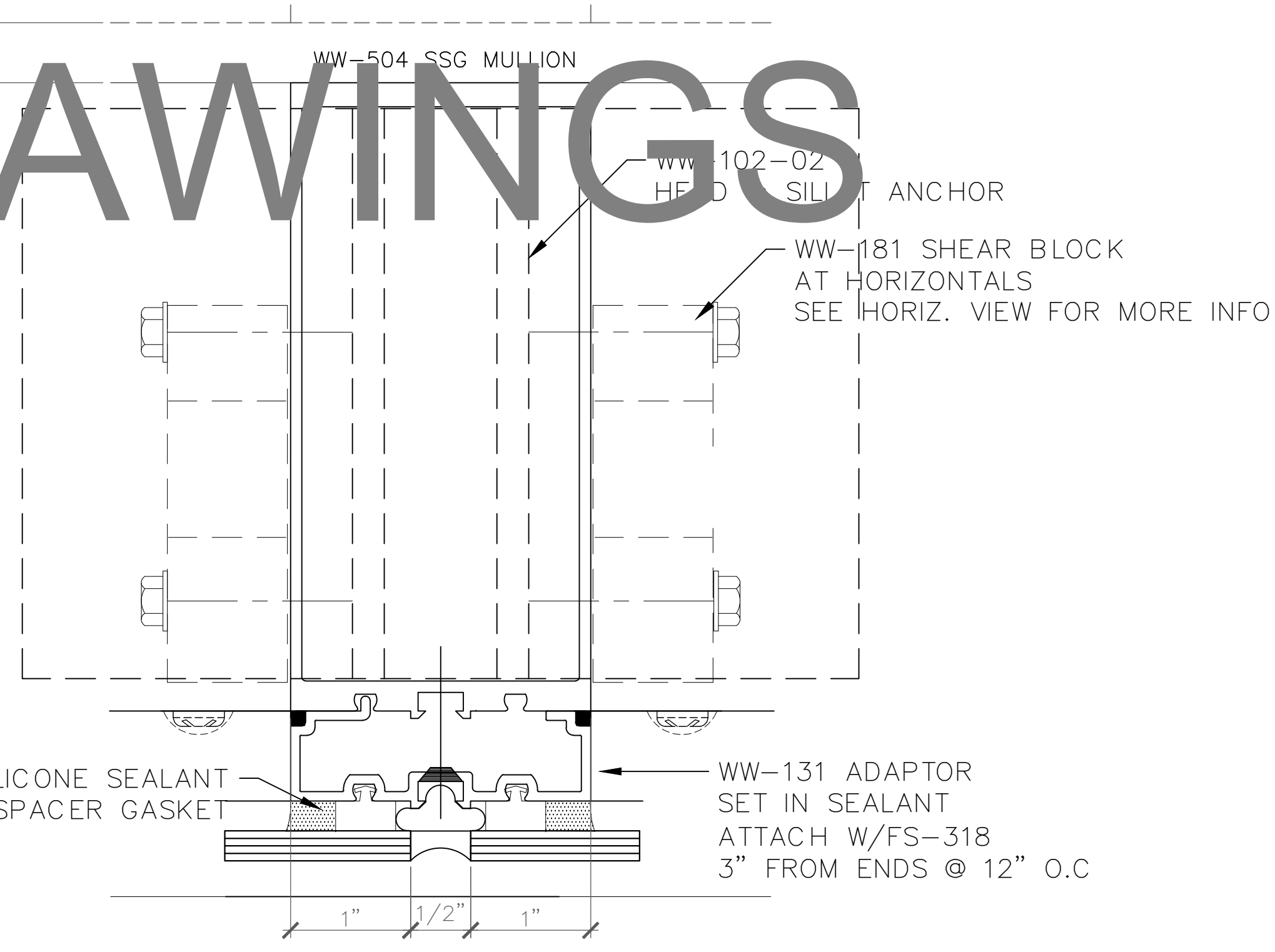
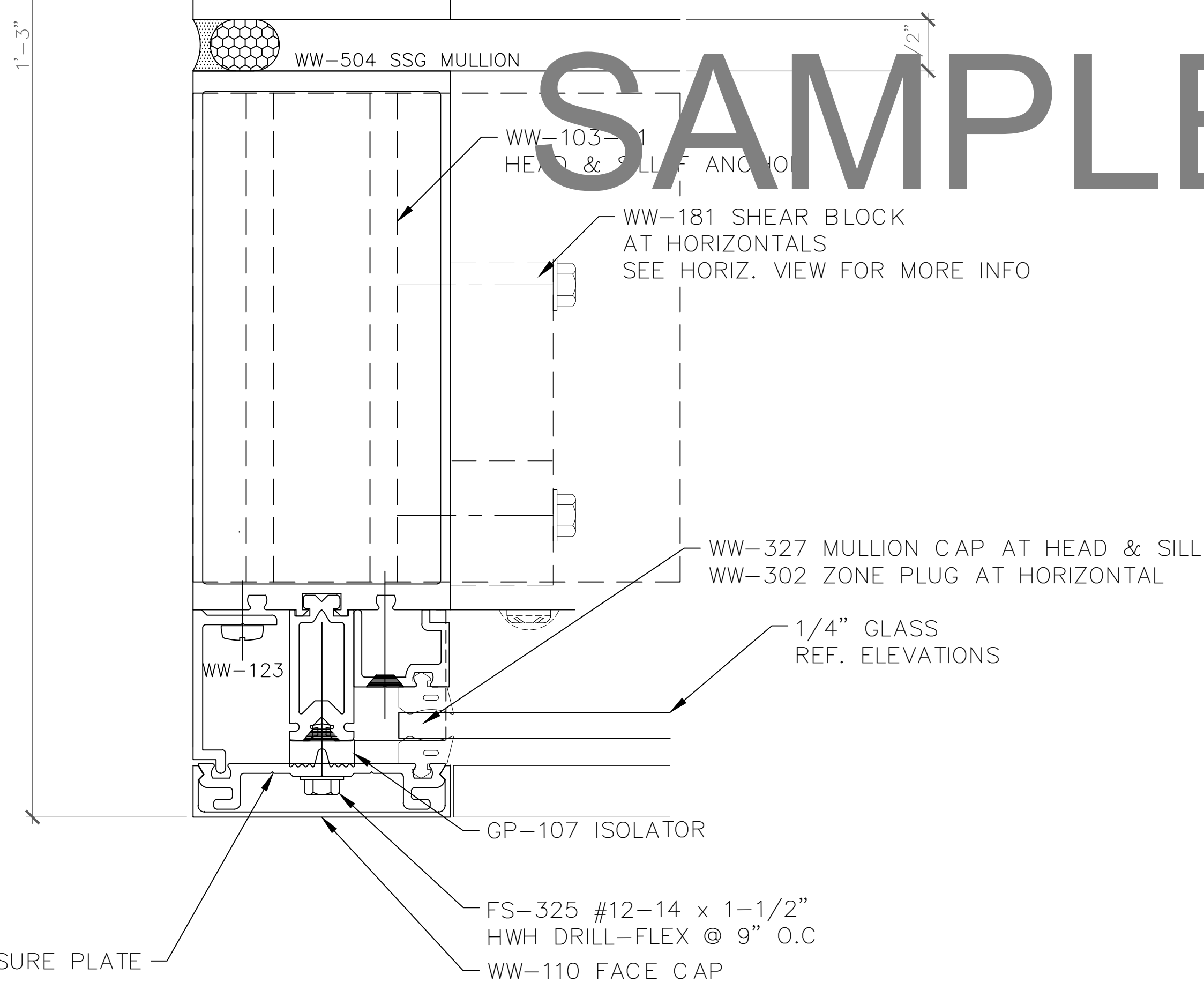

1
D2.4
JAMB DETAIL
SCALE: FULL (VERTICAL DETAIL - PLAN VIEW)
RELIANCE IG-SSG CURTAIN WALL 2-1/2" x 7-1/4"
ARCH REF: 41/A-511

NOTE:
REFER TO MFGR INSTALLATION INSTRUCTIONS
FOR TYPICAL JOINERY SEAL AND GASKET INSTALLATION

2
D2.4
SILICONE MULLION DETAIL
SCALE: FULL (VERTICAL DETAIL - PLAN VIEW)
RELIANCE IG-SSG CURTAIN WALL 2-1/2" x 7-1/4"
ARCH REF: 41/A-511

WW-162 PRESSURE PLATE

FS-325 #12-14 x 1-1/2"
HWH DRILL-FLEX @ 9" O.C
WW-110 FACE CAP

WW-327 MULLION CAP AT HEAD & SILL
WW-302 ZONE PLUG AT HORIZONTAL

1/4" GLASS
REF. ELEVATIONS

WW-181 SHEAR BLOCK
AT HORIZONTALS
SEE HORIZ. VIEW FOR MORE INFO

WW-103-01
HEAD & SILL ANCHOR

STRUCTURAL SILICONE SEALANT
& GP-105 SPACER GASKET

WW-131 ADAPTOR
SET IN SEALANT
ATTACH W/FS-318
3" FROM ENDS @ 12" O.C

WW-181 SHEAR BLOCK
AT HORIZONTALS
SEE HORIZ. VIEW FOR MORE INFO

WW-102-02
HEAD SILL ANCHOR

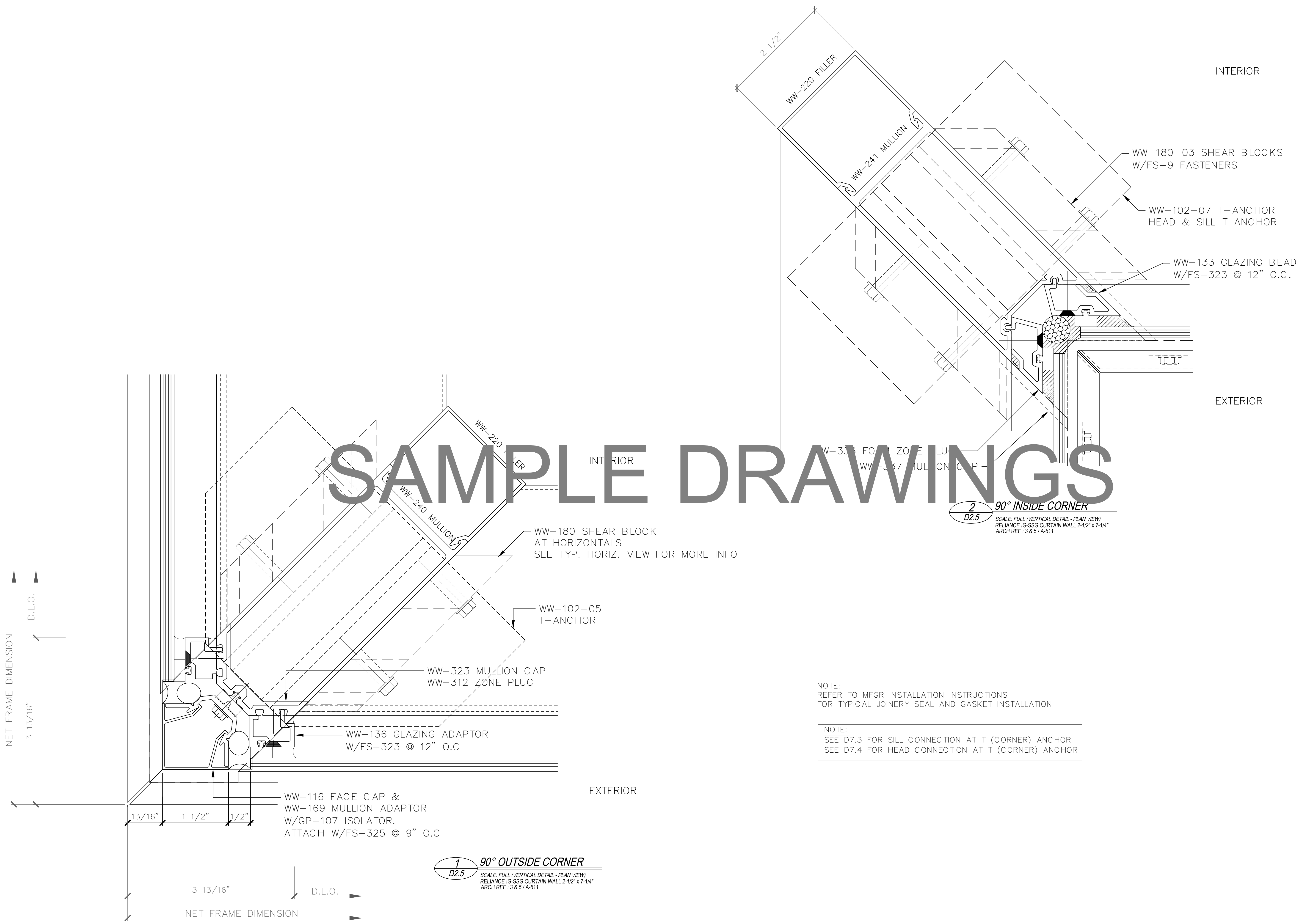

SAMPLE DRAWINGS

GLAZING CONTRACTOR

ARCHITECT:

1615 S. WESTWOOD BLVD
SUITE 200
LOS ANGELES, CA 90024
310.312.4960

GENERAL CONTRACTOR:

PROJECT:

LEGENDARY TOWER

300 N. CENTRAL AVE
GLENDALE, CA 91203

REVISIONS/SUBMISSIONS LOG:

NO.	DESCRIPTION	DATE

GLAZING ENGINEER:

DRAWN BY: (ag) ozzie@psds.us



PROJECT: 14 - 106

DRAWING TITLE:

C.W VERT. DTLS

SCALE:

FULL

PLOT DATE:

2014.09.11

SHEET NO:

D2.5

NOTE:
REFER TO MFR INSTALLATION INSTRUCTIONS
FOR TYPICAL JOINERY SEAL AND GASKET INSTALLATION

NOTE:
SEE D7.3 FOR SILL CONNECTION AT T (CORNER) ANCHOR
SEE D7.4 FOR HEAD CONNECTION AT T (CORNER) ANCHOR

1
D2.5 **90° OUTSIDE CORNER**
SCALE: FULL (VERTICAL DETAIL - PLAN VIEW)
RELIANCE IG-SSG CURTAIN WALL 2-1/2" x 7-1/4"
ARCH REF: 3 & 5 / A-S11

2
D2.5 **90° INSIDE CORNER**
SCALE: FULL (VERTICAL DETAIL - PLAN VIEW)
RELIANCE IG-SSG CURTAIN WALL 2-1/2" x 7-1/4"
ARCH REF: 3 & 5 / A-S11

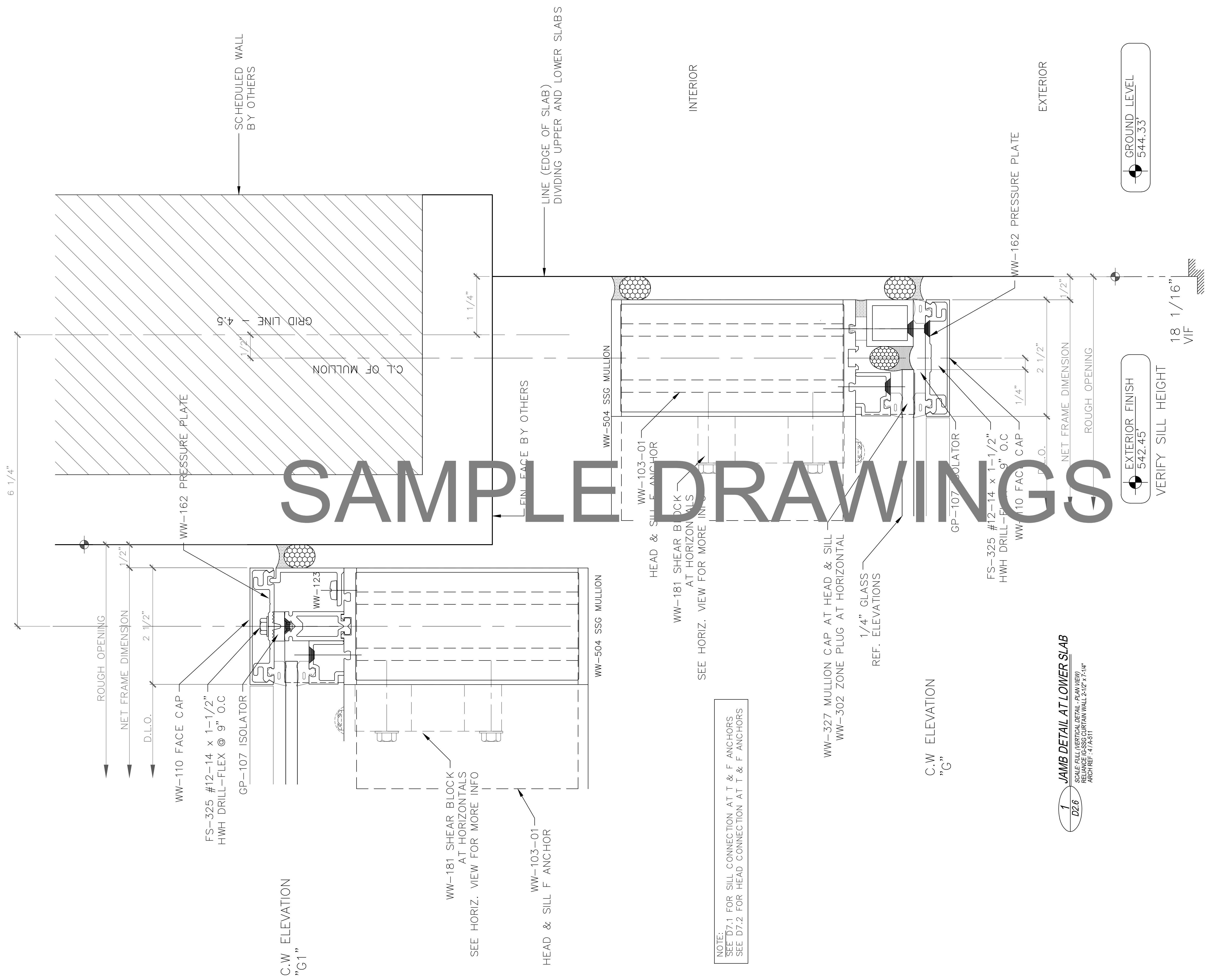

SAMPLE DRAWINGS

NOTE:
 SEE D7.1 FOR SILL CONNECTION AT T & F ANCHORS
 SEE D7.2 FOR HEAD CONNECTION AT T & F ANCHORS

1
 D2.6
 JAMB DETAIL AT LOWER SLAB
 SCALE: FULL (VERTICAL DETAIL - PLAN VIEW)
 REFERENCE: SSG CURTAIN WALL 2-1/2" x 7-1/4"
 ARCH REF: 4.1/A-811

GLAZING CONTRACTOR

ARCHITECT:

1615 S. WESTWOOD BLVD
 SUITE 200
 LOS ANGELES, CA 90024
 310.312.4960

GENERAL CONTRACTOR:

PROJECT:

LEGENDARY TOWER

300 N. CENTRAL AVE
 GLENDALE, CA 91203

REVISIONS/SUBMISSIONS LOG:

NO.	DESCRIPTION	DATE

GLAZING ENGINEER:

DRAWN BY: (aq) ozzie@psds.us
PROFESSIONAL SHOPDRAWINGS
 Serving the Commercial Glazing Industry
 (951) 377-4114

PROJECT: 14 - 106
 DRAWING TITLE:

C.W VERT. DTLS

SCALE: FULL

PLOT DATE: 2014.09.11

SHEET NO:

D2.6

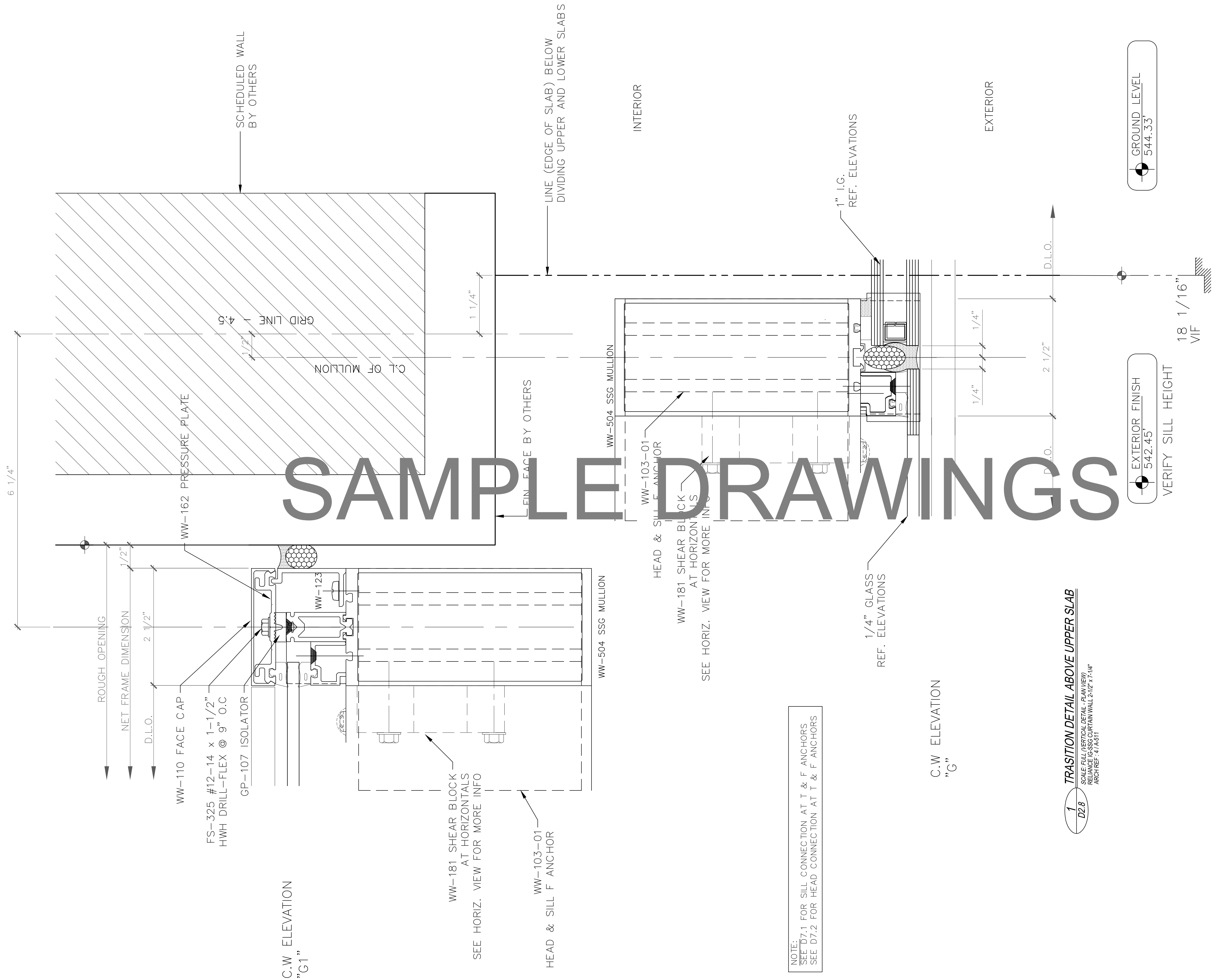

SAMPLE DRAWINGS

NOTE:
 SEE D7.1 FOR SILL CONNECTION AT T & F ANCHORS
 SEE D7.2 FOR HEAD CONNECTION AT T & F ANCHORS

1
 D2.8
 TRANSITION DETAIL ABOVE UPPER SLAB
 SCALE: FULL (VERTICAL DETAIL, PLAN VIEW)
 REFERENCE: SSG CURTAIN WALL 2-102 & 104
 ARCH REF: 4.1.A-911

GLAZING CONTRACTOR

ARCHITECT:

1615 S. WESTWOOD BLVD
 SUITE 200
 LOS ANGELES, CA 90024
 310.312.4960

GENERAL CONTRACTOR:

PROJECT:

LEGENDARY TOWER

300 N. CENTRAL AVE
 GLENDALE, CA 91203

REVISIONS/SUBMISSIONS LOG:

NO.	DESCRIPTION	DATE

GLAZING ENGINEER:

DRAWN BY: (ag) ozzie@psds.us



PROJECT: 14 - 106

DRAWING TITLE:

C.W VERT. DTLS

SCALE:

FULL

PLOT DATE:

2014.09.11

SHEET NO:

D2.7

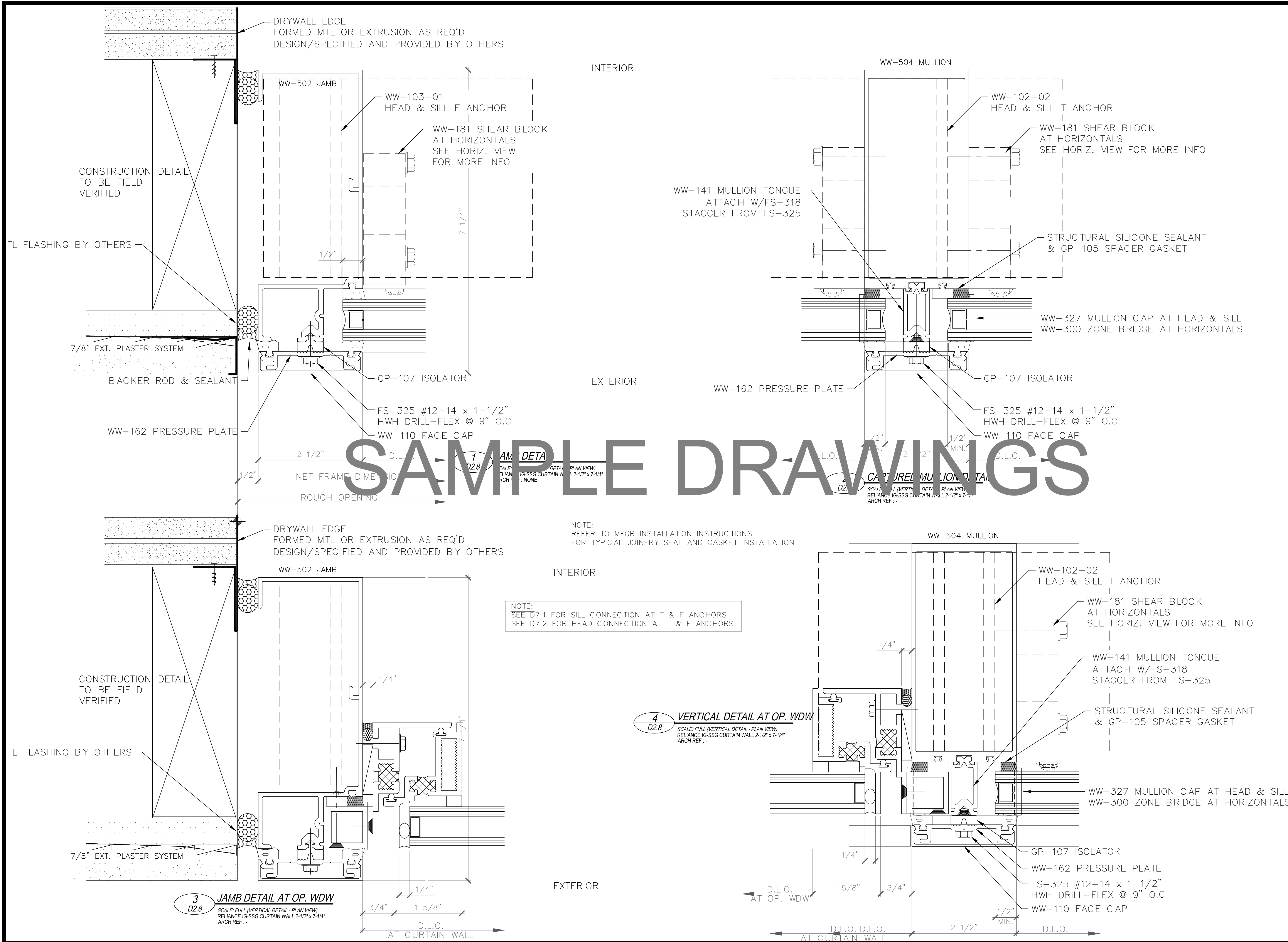

SAMPLE DRAWINGS

NOTE:
REFER TO MFR INSTALLATION INSTRUCTIONS
FOR TYPICAL JOINERY SEAL AND GASKET INSTALLATION

NOTE:
SEE D7.1 FOR SILL CONNECTION AT T & F ANCHORS
SEE D7.2 FOR HEAD CONNECTION AT T & F ANCHORS

GLAZING CONTRACTOR

ARCHITECT:

1615 S. WESTWOOD BLVD
SUITE 200
LOS ANGELES, CA 90024
310.312.4960

GENERAL CONTRACTOR:

PROJECT:

LEGENDARY TOWER

300 N. CENTRAL AVE
GLENDALE, CA 91203

REVISIONS/SUBMISSIONS LOG:

NO.	DESCRIPTION	DATE

GLAZING ENGINEER:

DRAWN BY: (aq) ozzie@psds.us
PROFESSIONAL SHOPDRAWINGS
Serving the Commercial Glazing Industry
(951) 377-4114

PROJECT: 14 - 106
DRAWING TITLE:

C.W VERT. DTLS

SCALE: **FULL**

PLOT DATE: **2014.09.11**

SHEET NO: **D2.8**

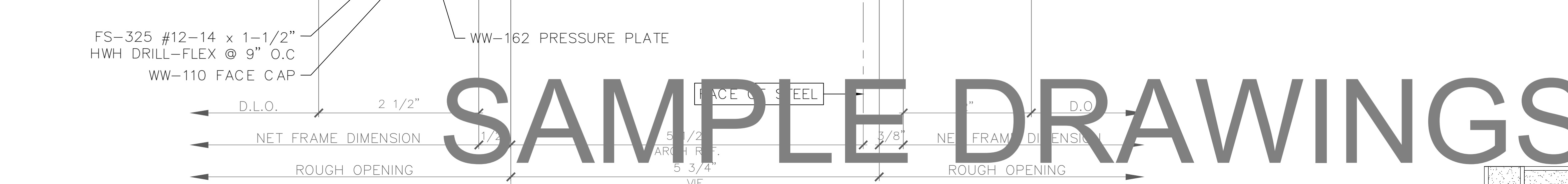
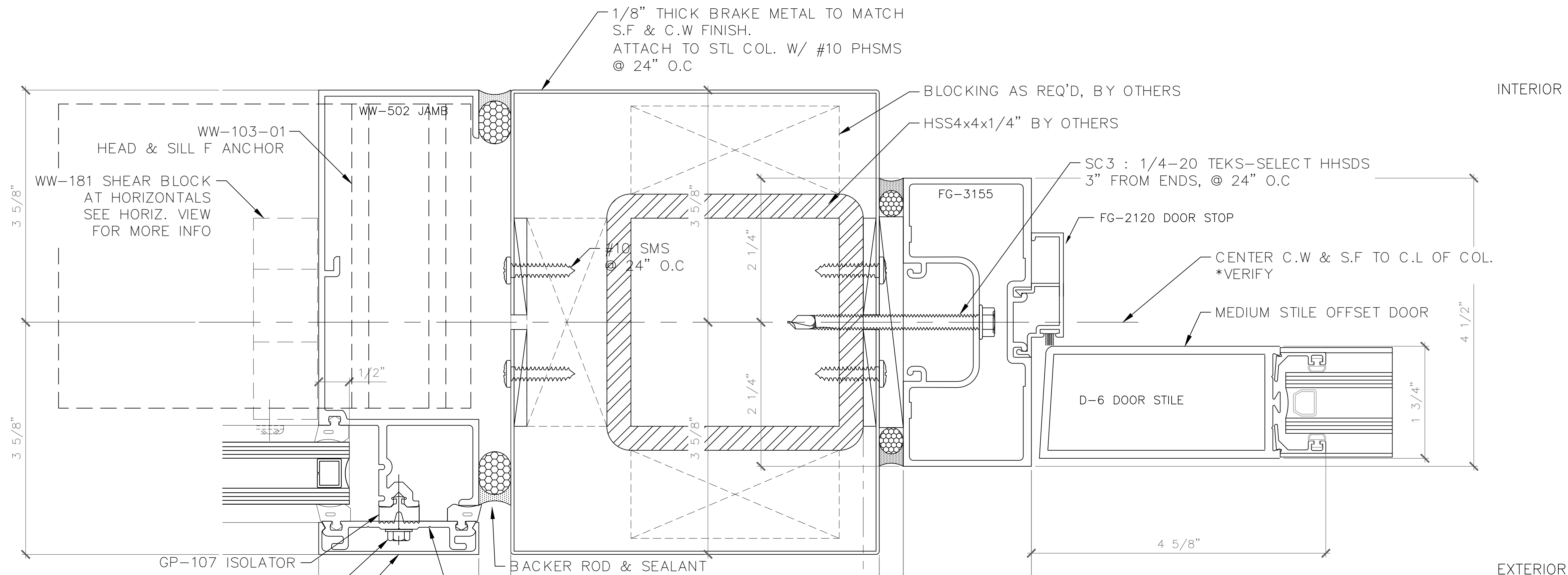

SAMPLE DRAWINGS

1 JAMB DETAIL AT STEEL COLUMN

SCALE: FULL (VERTICAL DETAIL - PLAN VIEW)
 RELIANCE IG-SSG CURTAIN WALL 2-1/2" x 7-1/4"
 FG-3000 (2" x 4-1/2" STOREFRONT) DOOR FRAME
 ARCH REF: ELEV. 3 - PLAN JA-608

NOTE:
 REFER TO MFGR INSTALLATION INSTRUCTIONS
 FOR TYPICAL JOINERY SEAL AND GASKET INSTALLATION

2 JAMB DETAIL

SCALE: FULL (VERTICAL DETAIL - PLAN VIEW)
 RELIANCE IG-SSG CURTAIN WALL 2-1/2" x 7-1/4"
 FG-3000 (2" x 4-1/2" STOREFRONT) DOOR FRAME
 ARCH REF: ELEV. 3 - PLAN JA-608

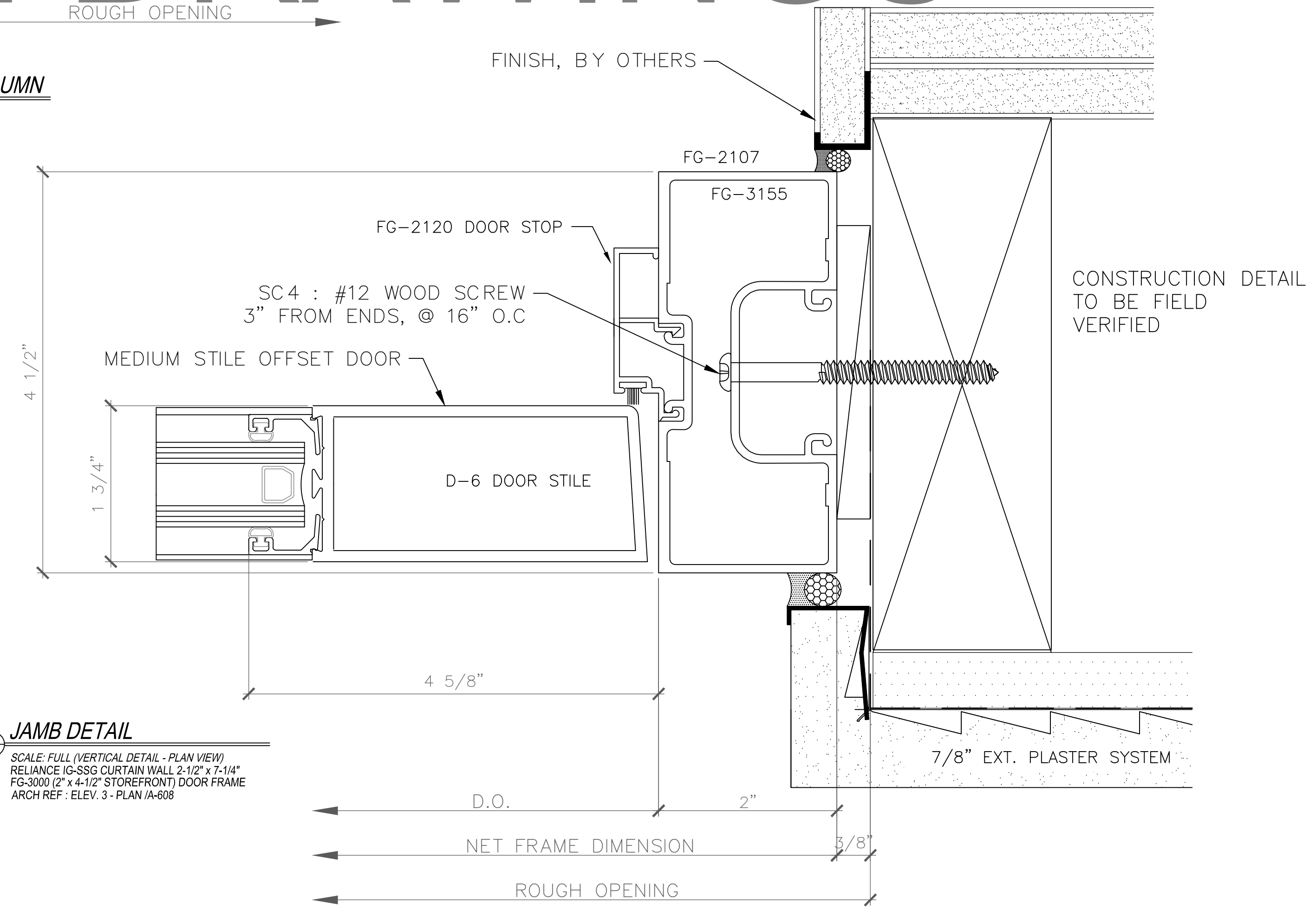

GLAZING CONTRACTOR

ARCHITECT:

1615 S. WESTWOOD BLVD
 SUITE 200
 LOS ANGELES, CA 90024
 310.312.4960

GENERAL CONTRACTOR:

PROJECT:

LEGENDARY TOWER

300 N. CENTRAL AVE
 GLENDALE, CA 91203

REVISIONS/SUBMISSIONS LOG:

NO.	DESCRIPTION	DATE

GLAZING ENGINEER:

DRAWN BY: (aq) ozzie@psds.us



PROJECT: 14 - 106

DRAWING TITLE:

C.W VERT. DTLS

SCALE:

FULL

PLOT DATE:

2014.09.11

SHEET NO:

D2.9

GLAZING
CONTRACTOR

ARCHITECT:

1615 S. WESTWOOD BLVD
SUITE 200
LOS ANGELES, CA 90024
310.312.4960

GENERAL
CONTRACTOR:

PROJECT:

**LEGENDARY
TOWER**

300 N. CENTRAL AVE
GLENDALE, CA 91203

REVISIONS/SUBMISSIONS LOG:

NO.	DESCRIPTION	DATE

GLAZING ENGINEER:

DRAWN BY: (aq) ozzie@psds.us



PROJECT: 14 - 106

DRAWING TITLE:

C.W VERT. DTLS

SCALE:

FULL

PLOT DATE:

2014.09.11

SHEET NO:

D2.10

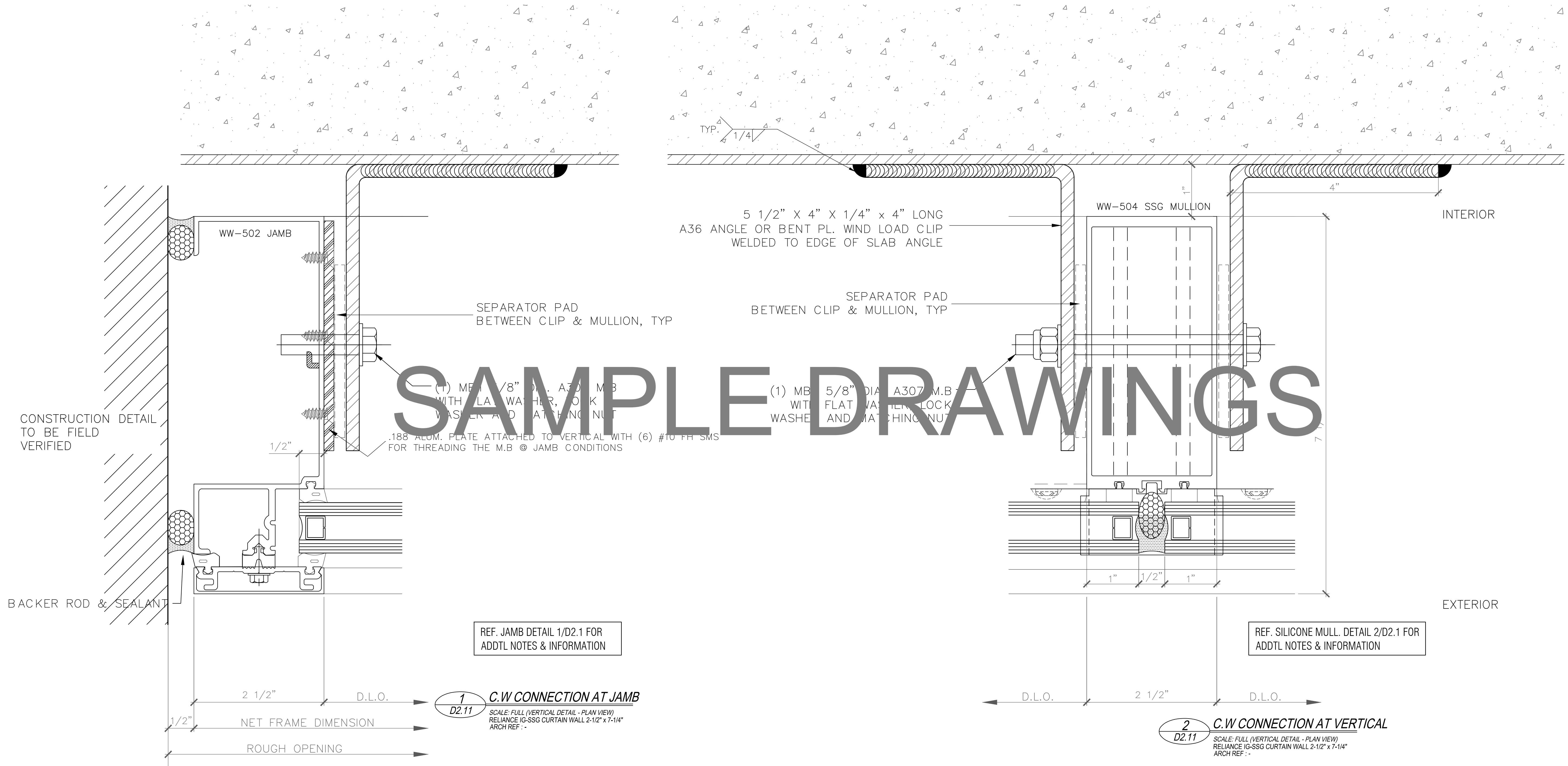

SAMPLE DRAWINGS

GLAZING CONTRACTOR

ARCHITECT:

1615 S. WESTWOOD BLVD
SUITE 200
LOS ANGELES, CA 90024
310.312.4960

GENERAL CONTRACTOR:

PROJECT:

LEGENDARY TOWER

300 N. CENTRAL AVE
GLENDALE, CA 91203

REVISIONS/SUBMISSIONS LOG:

NO.	DESCRIPTION	DATE
1	IST DRAFT FOR GC REVIEW	09-07-11

GLAZING ENGINEER:

DRAWN BY: (ag) ozzie@psds.us



PROJECT: 14 - 106

DRAWING TITLE:

C.W VERT. DTLS

SCALE:

NTS

PLOT DATE:

2014.09.11

SHEET NO:

D2.11

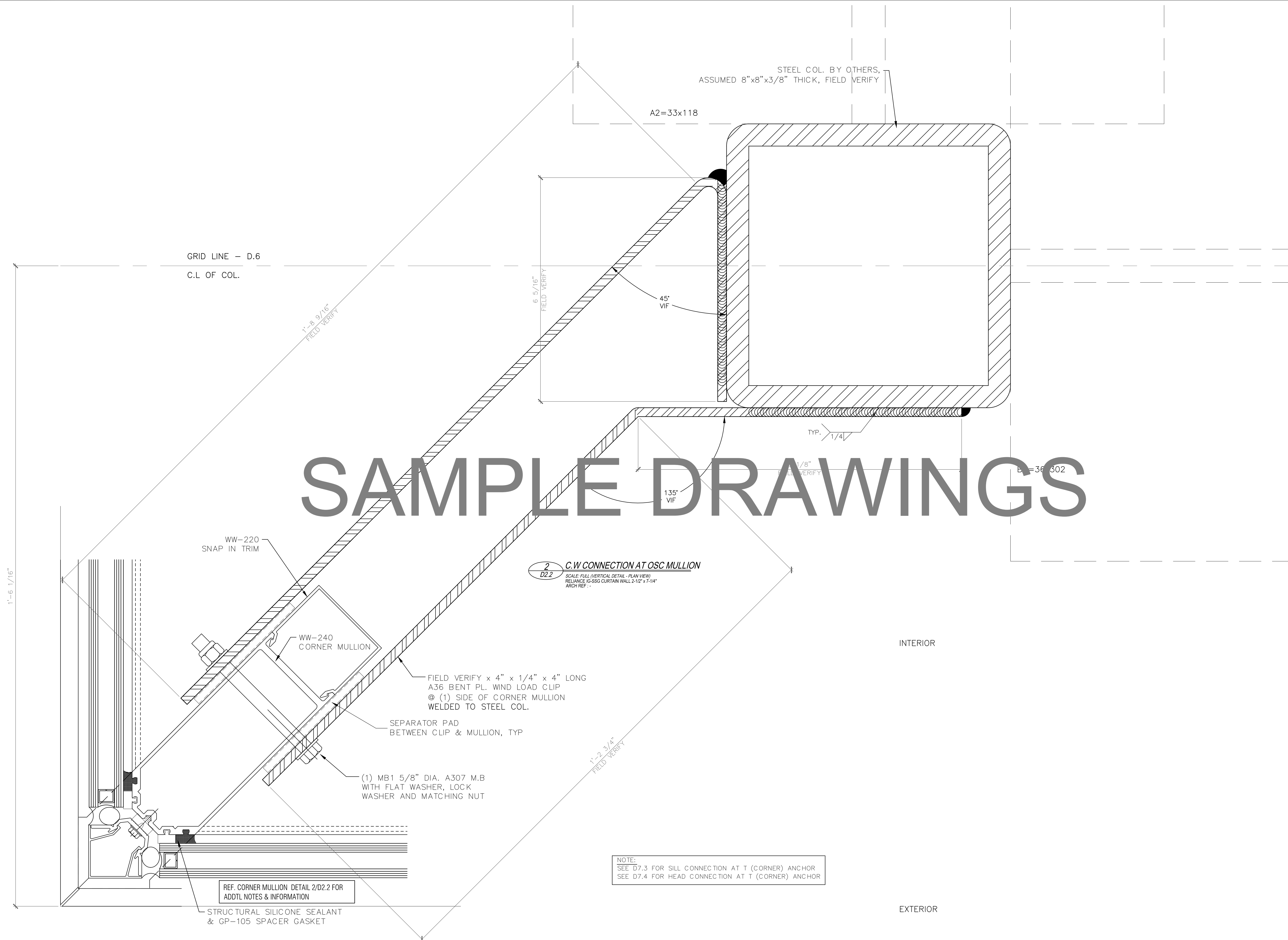

SAMPLE DRAWINGS

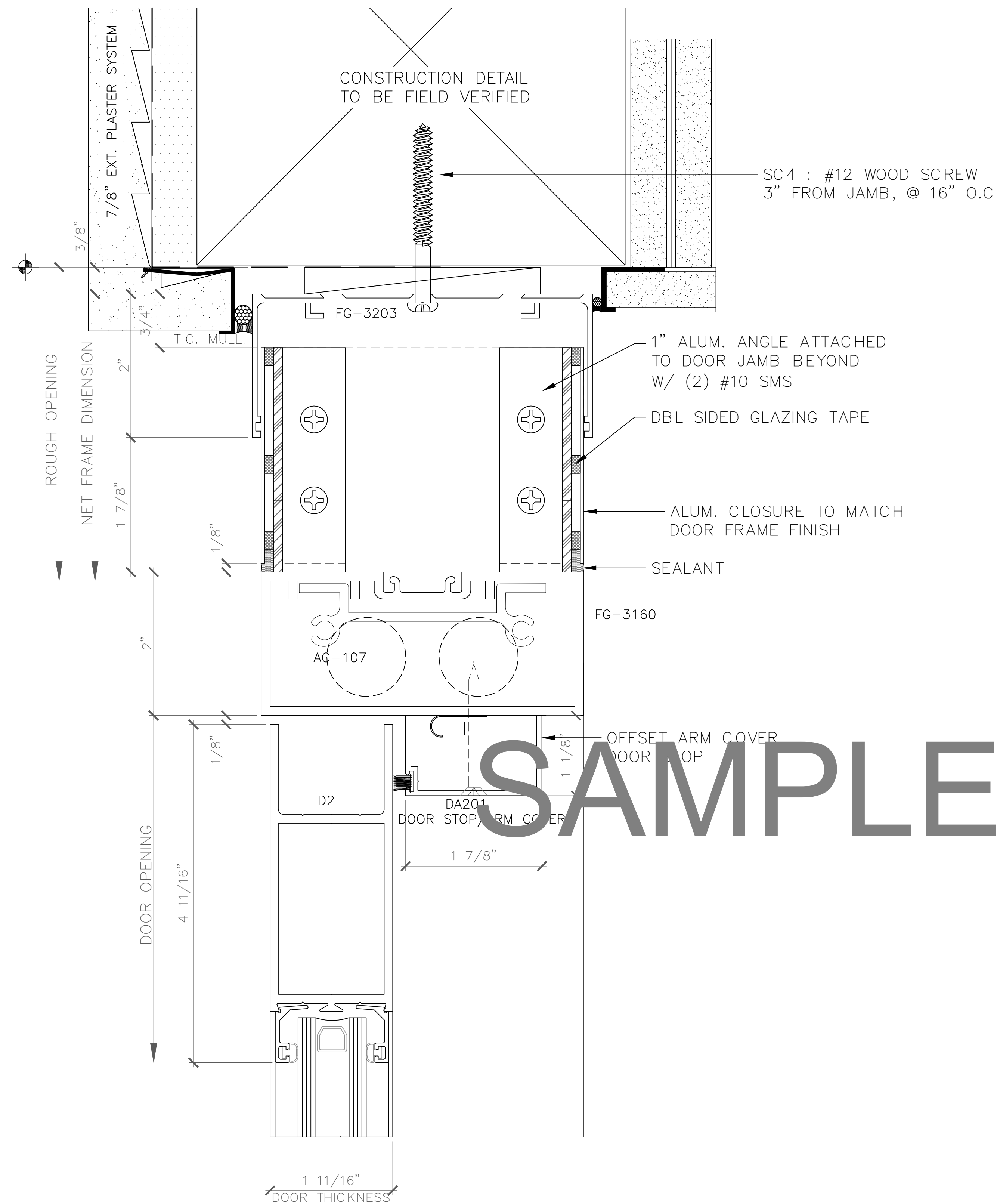

1 DOOR HEADER DETAIL
 D3.1 SCALE: FULL (HORIZONTAL DETAIL - SECTION VIEW)
 FG-3000 (2' x 4-1/2" STOREFRONT) DOOR FRAME
 ARCH REF: NONE

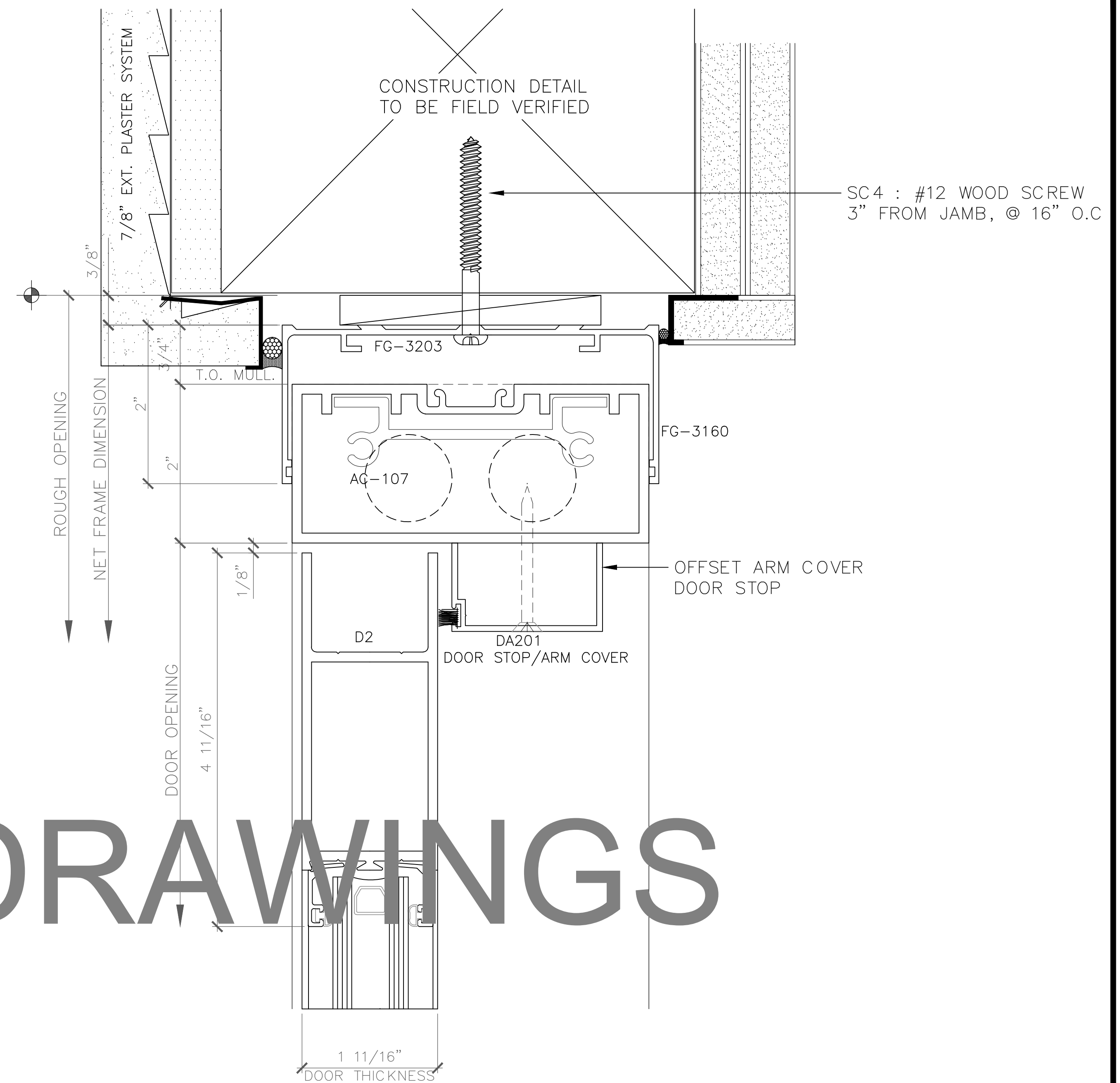

2 DOOR HEADER DETAIL
 D3.1 SCALE: FULL (HORIZONTAL DETAIL - SECTION VIEW)
 FG-3000 (2' x 4-1/2" STOREFRONT) DOOR FRAME
 ARCH REF: NONE

SAMPLE DRAWINGS

GLAZING CONTRACTOR

ARCHITECT:
 1615 S. WESTWOOD BLVD
 SUITE 200
 LOS ANGELES, CA 90024
 310.312.4960

GENERAL CONTRACTOR:
 PROJECT:
LEGENDARY TOWER
 300 N. CENTRAL AVE
 GLENDALE, CA 91203

REVISIONS/SUBMISSIONS LOG:

IST DRAFT FOR GC REVIEW 09-07-14

GLAZING ENGINEER:

DRAWN BY: (ag) ozzie@psds.us
PROFESSIONAL SHOPDRAWINGS
 Serving the Commercial Glazing Industry
 (951) 377-4114

PROJECT: 14 - 106
 DRAWING TITLE:
FG-3000 DTLS

SCALE:
FULL
 PLOT DATE:
2014.09.11

SHEET NO:
D3.1

GLAZING CONTRACTOR

ARCHITECT:

1615 S. WESTWOOD BLVD
SUITE 200
LOS ANGELES, CA 90024
310.312.4960

GENERAL CONTRACTOR:

PROJECT:

LEGENDARY TOWER

300 N. CENTRAL AVE
GLENDALE, CA 91203

REVISIONS/SUBMISSIONS LOG:

NO.	DESCRIPTION	DATE

GLAZING ENGINEER:

DRAWN BY: (aq) ozzie@psds.us
PROFESSIONAL SHOPDRAWINGS
Serving the Commercial Glazing Industry
(951) 377-4114

PROJECT: 14 - 106
DRAWING TITLE:

FG-3000 DTLS

SCALE:

FULL

PLOT DATE:

2014.09.11

SHEET NO:

D3.2

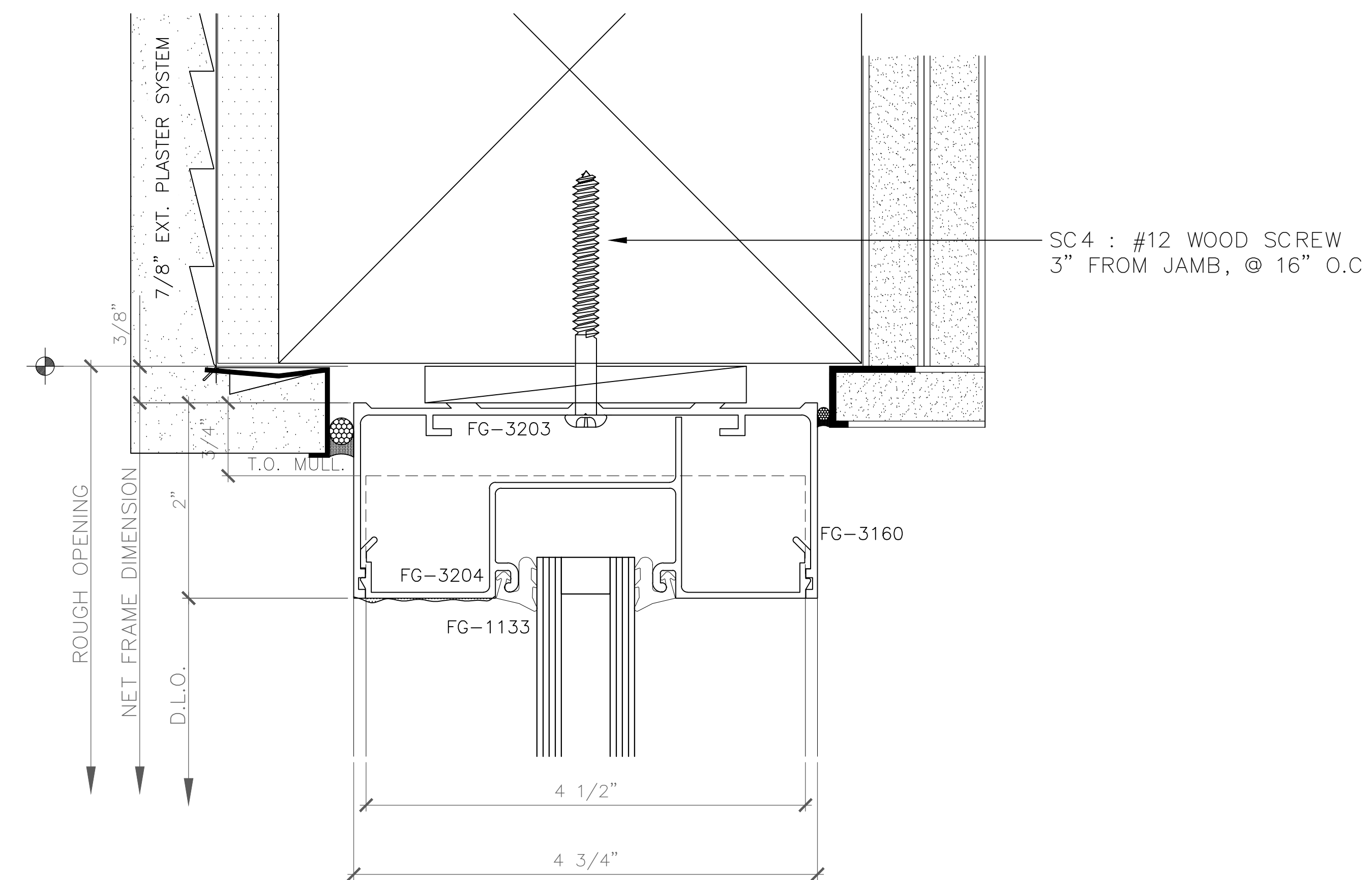

1 HEAD DETAIL
D3.2
SCALE: FULL (HORIZONTAL DETAIL - SECTION VIEW)
FG-3000 (2' x 4-1/2' STOREFRONT) DOOR FRAME
ARCH REF: NONE

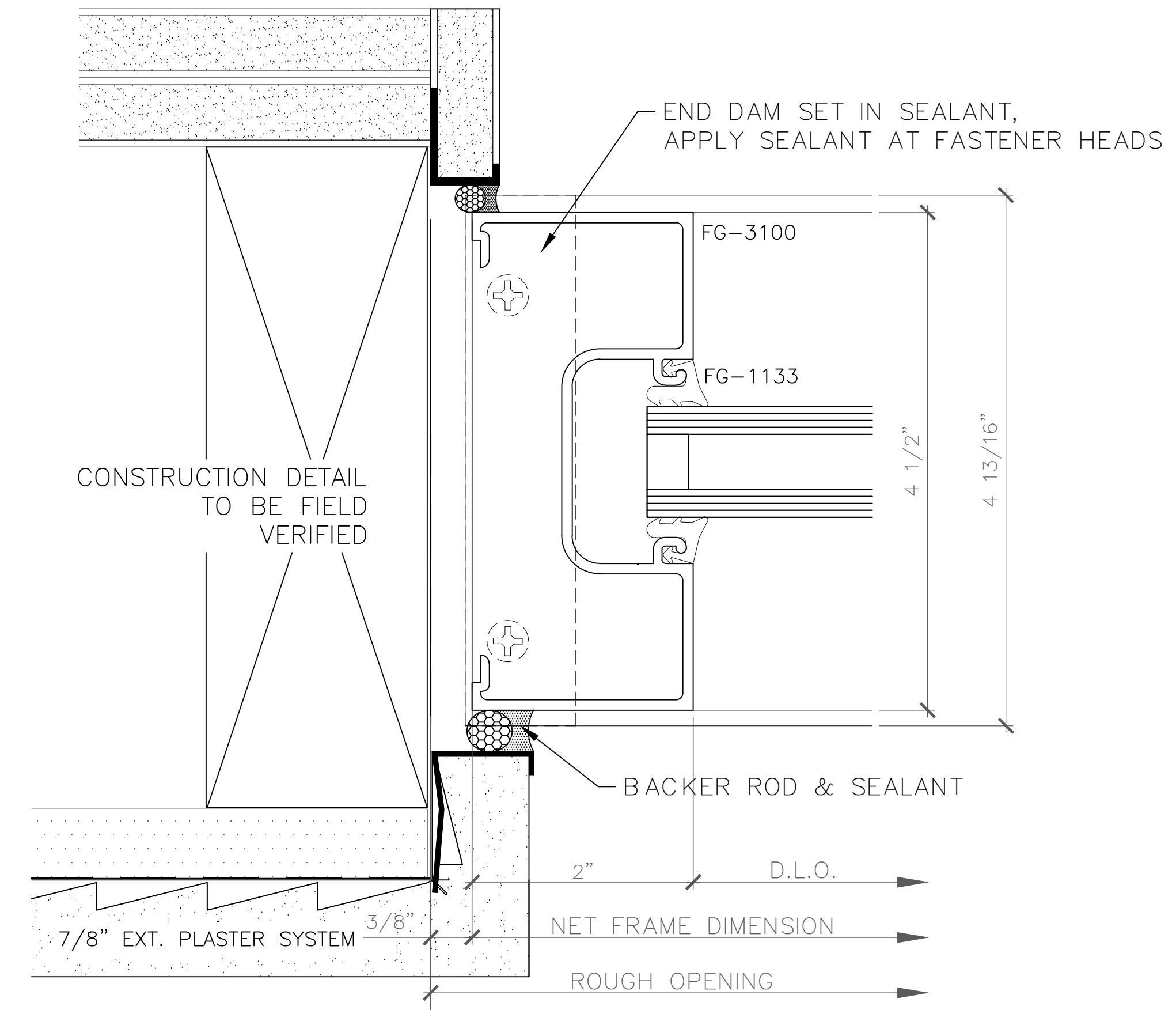

3 JAMB DETAIL
D3.2
SCALE: FULL (VERTICAL DETAIL - SECTION VIEW)
FG-3000 (2' x 4-1/2' STOREFRONT) DOOR FRAME
ARCH REF: NONE

SAMPLE DRAWINGS

NOTE: REFER TO MFR'S INSTALLATION INSTRUCTION FOR TYPICAL WINDOW SEAL AND GASKET INSTALLATION

2 HEAD DETAIL
D3.2
SCALE: FULL (HORIZONTAL DETAIL - SECTION VIEW)
FG-3000 (2' x 4-1/2' STOREFRONT) DOOR FRAME
ARCH REF: NONE

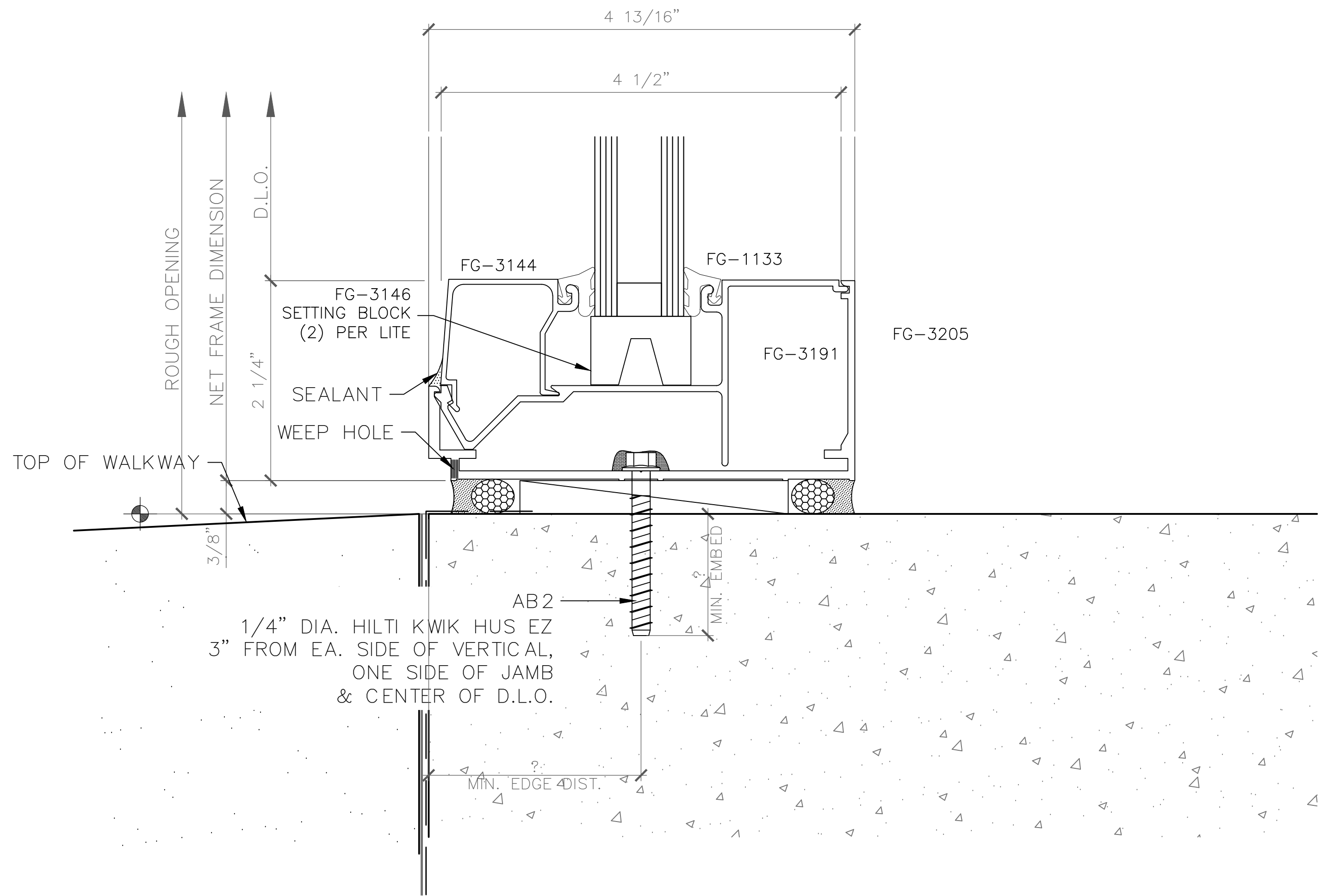

4 DOOR JAMB DETAIL
D3.2
SCALE: FULL (VERTICAL DETAIL - PLAN VIEW)
FG-3000 (2' x 4-1/2' STOREFRONT) DOOR FRAME
ARCH REF: NONE

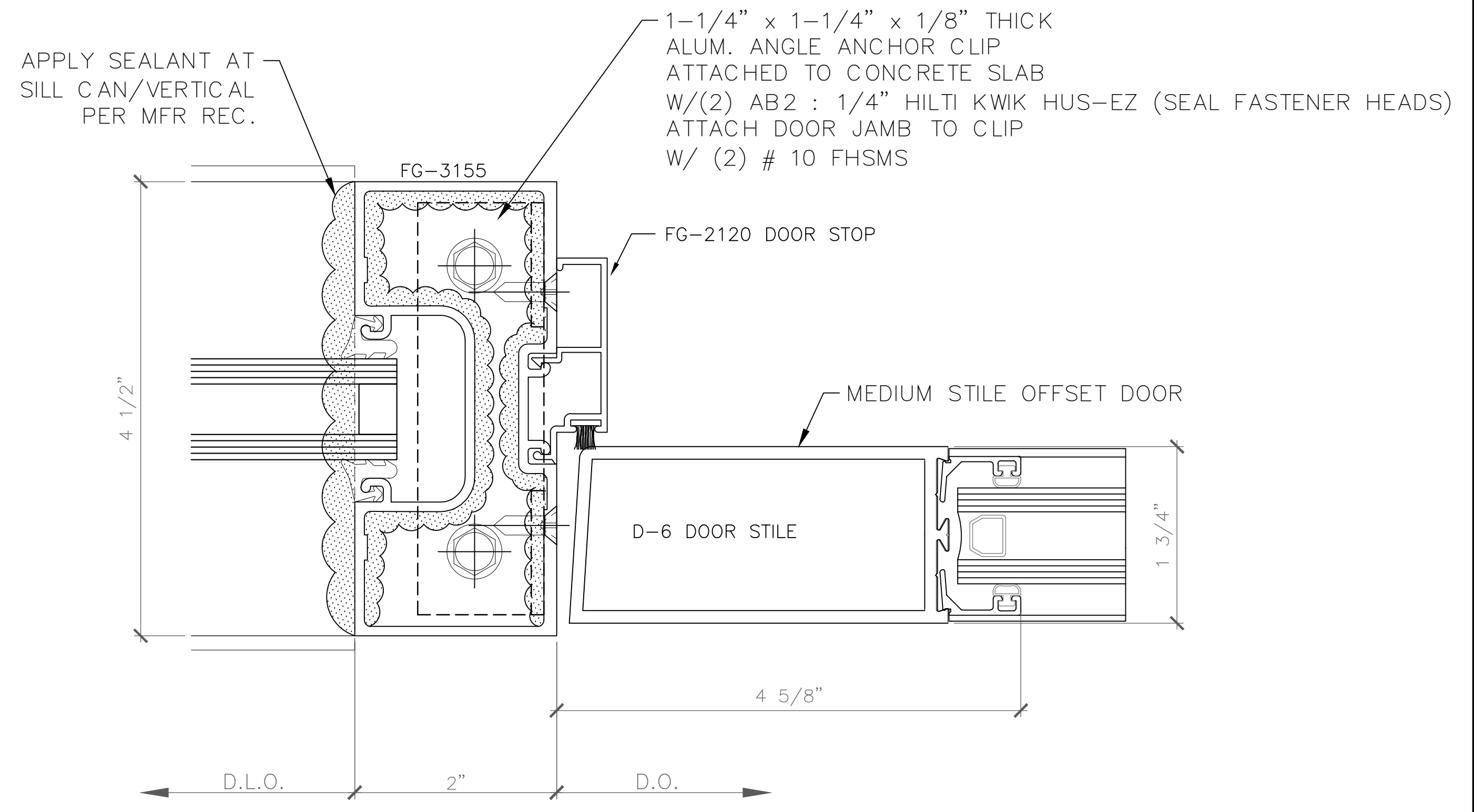

SCALE:

FULL

PLOT DATE:

2014.09.11

SHEET NO:

D3.2

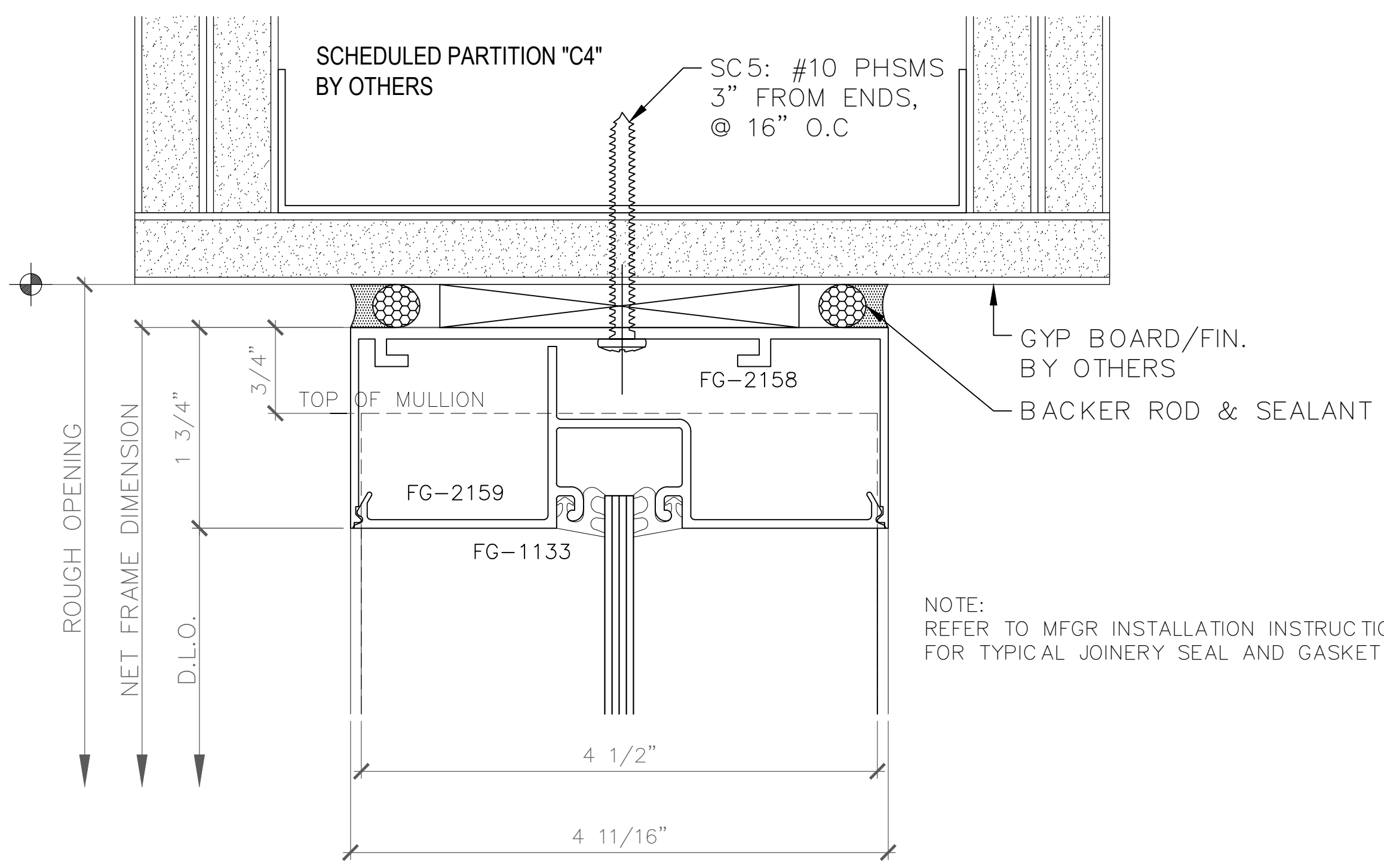

1 HEAD DETAIL
 D5.1
 SCALE: FULL (HORIZONTAL DETAIL - SECTION VIEW)
 FG-2000 (1-3/4" x 4-1/2" STOREFRONT) DOOR FRAME
 ARCH REF: NONE

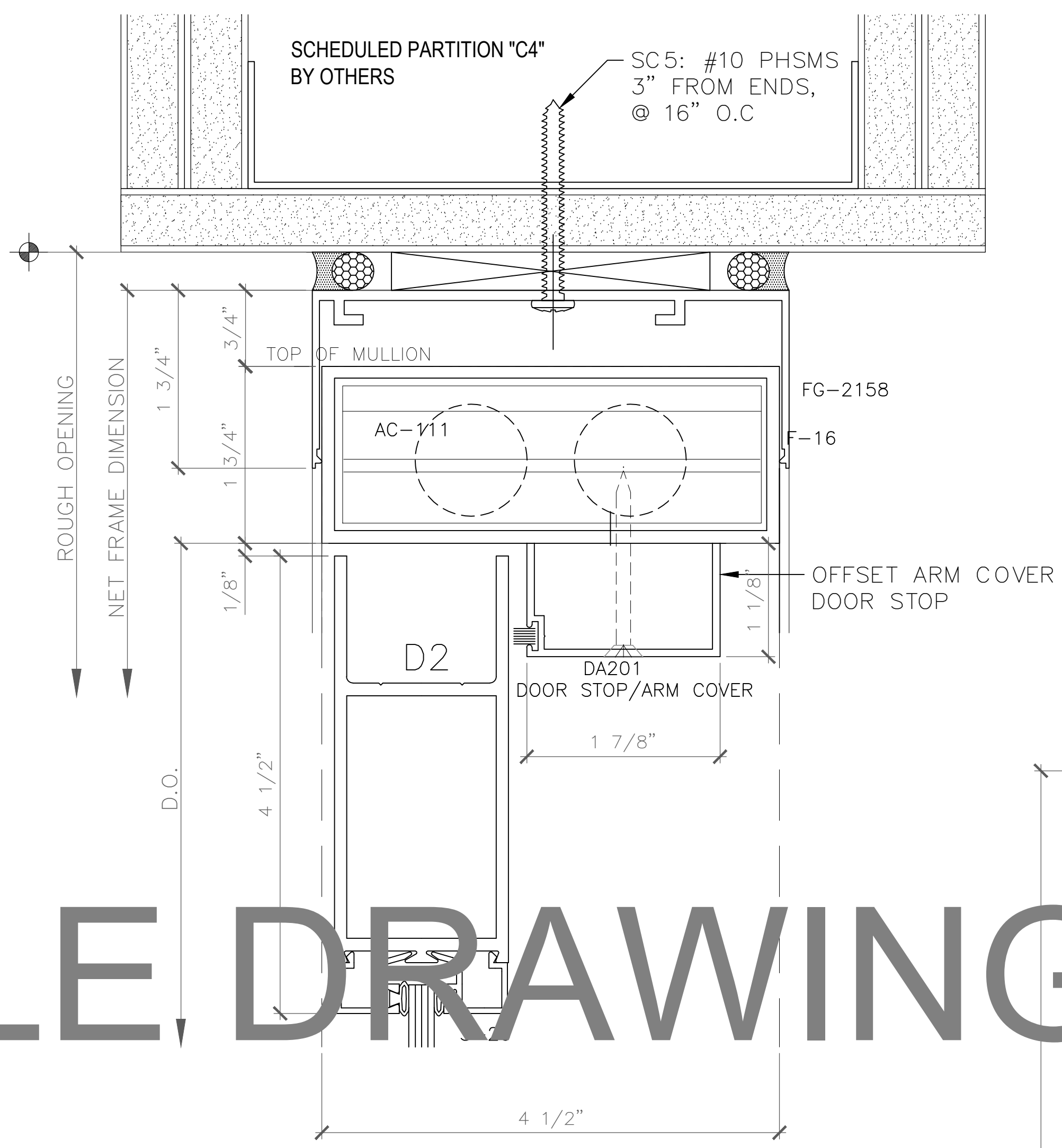

3 DOOR HEADER DETAIL
 D5.1
 SCALE: FULL (HORIZONTAL DETAIL - SECTION VIEW)
 FG-2000 (1-3/4" x 4-1/2" STOREFRONT) DOOR FRAME
 ARCH REF: NONE

2 SILL DETAIL
 D5.1
 SCALE: FULL (HORIZONTAL DETAIL - SECTION VIEW)
 FG-2000 (1-3/4" x 4-1/2" STOREFRONT) DOOR FRAME
 ARCH REF: NONE

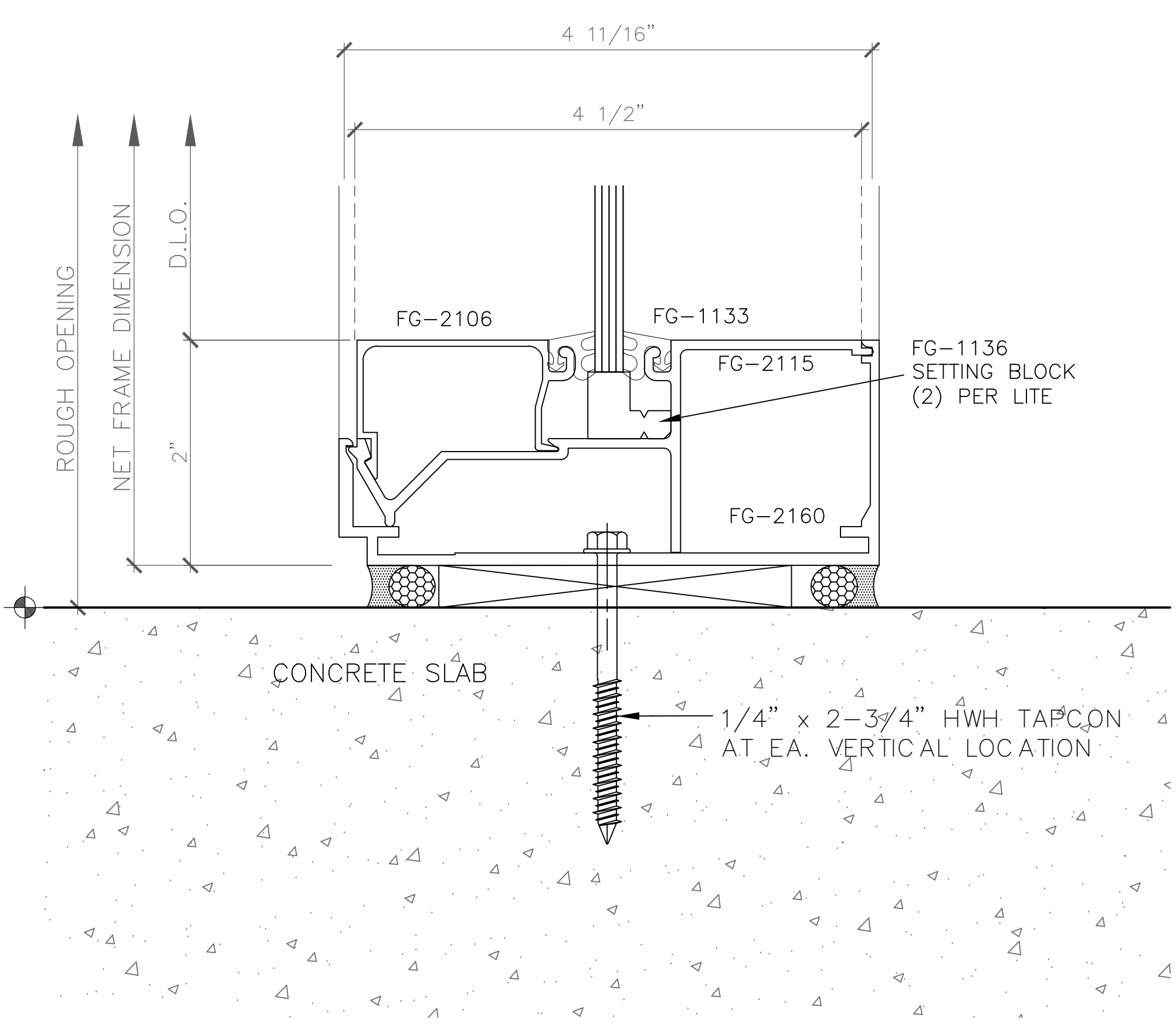

4 BOTTOM DR RAIL / T-HOLD DETAIL
 D5.1
 SCALE: FULL (HORIZONTAL DETAIL - SECTION VIEW)
 FG-2000 (1-3/4" x 4-1/2" STOREFRONT) DOOR FRAME
 ARCH REF: NONE

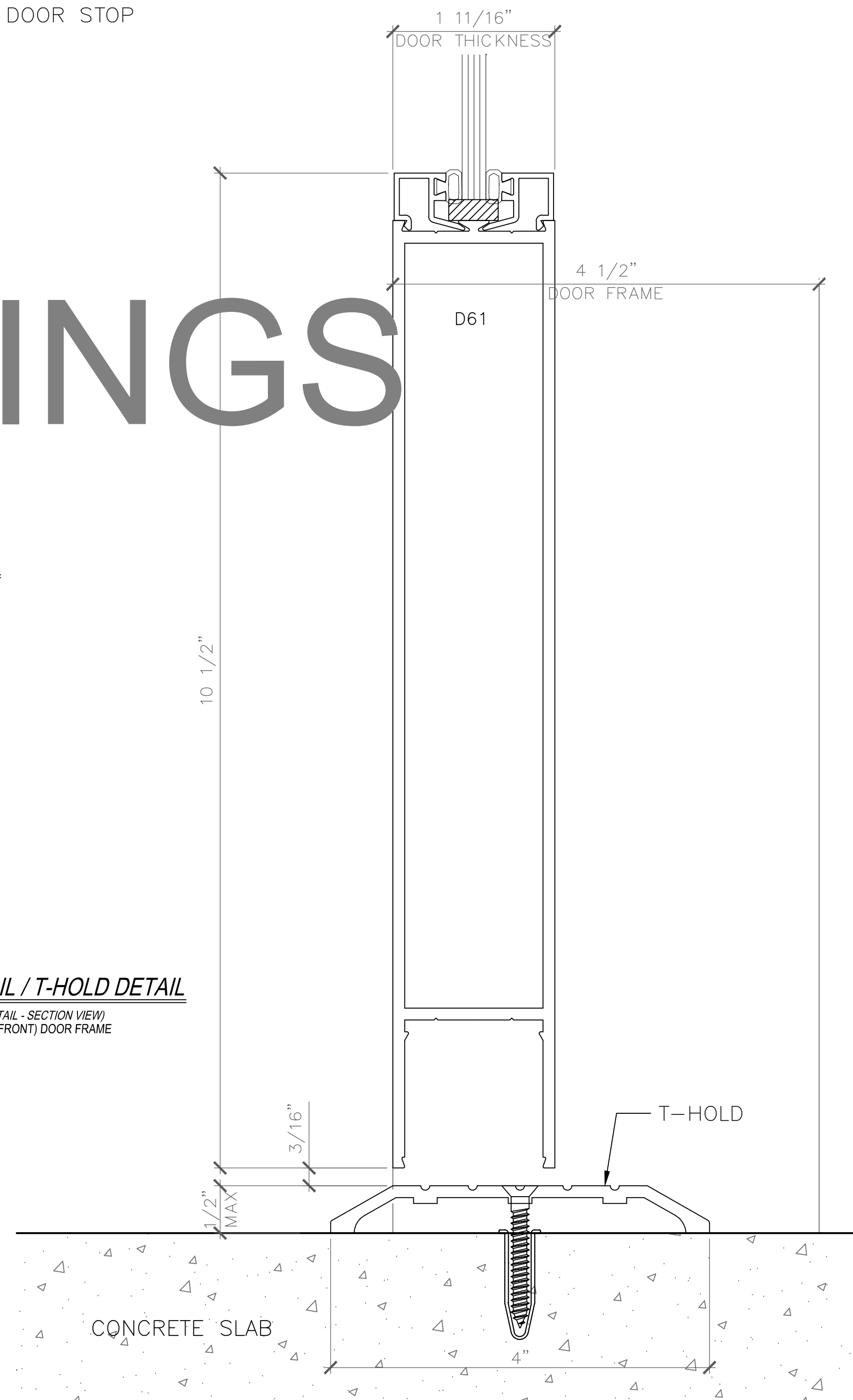

SAMPLE DRAWINGS

GLAZING CONTRACTOR

ARCHITECT:
 1615 S. WESTWOOD BLVD
 SUITE 200
 LOS ANGELES, CA 90024
 310.312.4960

GENERAL CONTRACTOR:
 PROJECT:

LEGENDARY TOWER
 300 N. CENTRAL AVE
 GLENDALE, CA 91203

REVISIONS/SUBMISSIONS LOG:

NO.	DESCRIPTION	DATE

GLAZING ENGINEER:
 DRAWN BY: (aq) ozzie@psds.us



PROJECT: 14 - 106
 DRAWING TITLE:

FG-2000 DTLS

SCALE: FULL

PLOT DATE: 2014.09.11

SHEET NO: D5.1

SCHEDULED PARTITION "C4"
BY OTHERS

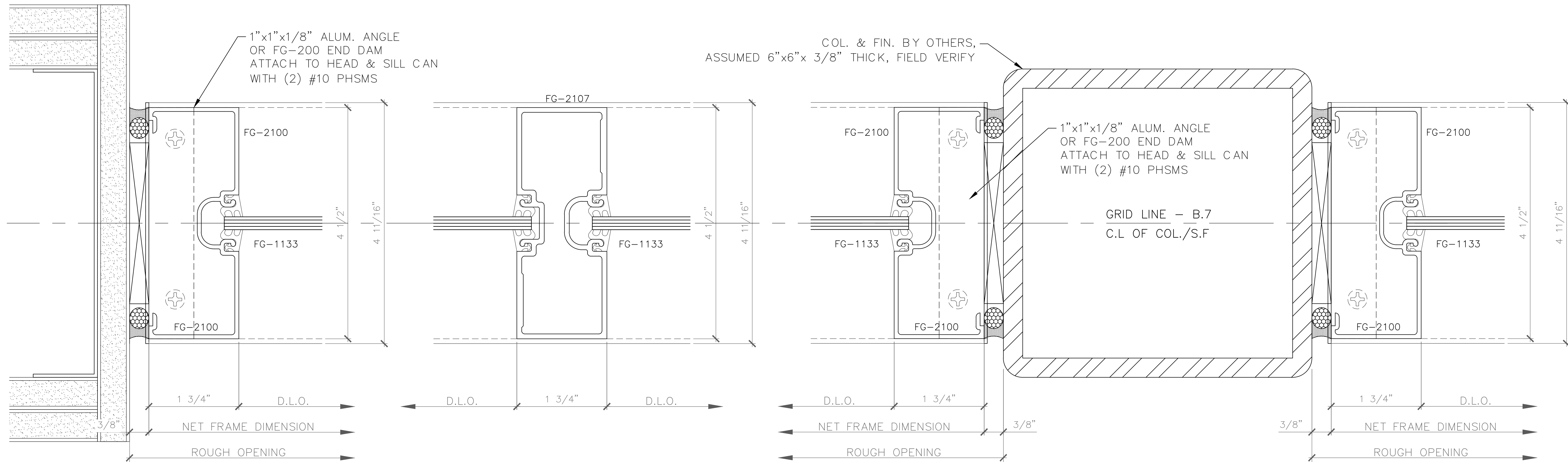

1 JAMB DETAIL
D6.1
SCALE: FULL (VERTICAL DETAIL - PLAN VIEW)
FG-2000 (1-3/4" x 4-1/2" STOREFRONT) DOOR FRAME
ARCH REF: NONE

2 VERTICAL DETAIL
D6.1
SCALE: FULL (VERTICAL DETAIL - PLAN VIEW)
FG-2000 (1-3/4" x 4-1/2" STOREFRONT) DOOR FRAME
ARCH REF: NONE

3 JAMB DETAIL AT COLUMN
D6.1
SCALE: FULL (VERTICAL DETAIL - PLAN VIEW)
FG-2000 (1-3/4" x 4-1/2" STOREFRONT) DOOR FRAME
ARCH REF: NONE

SAMPLE DRAWINGS

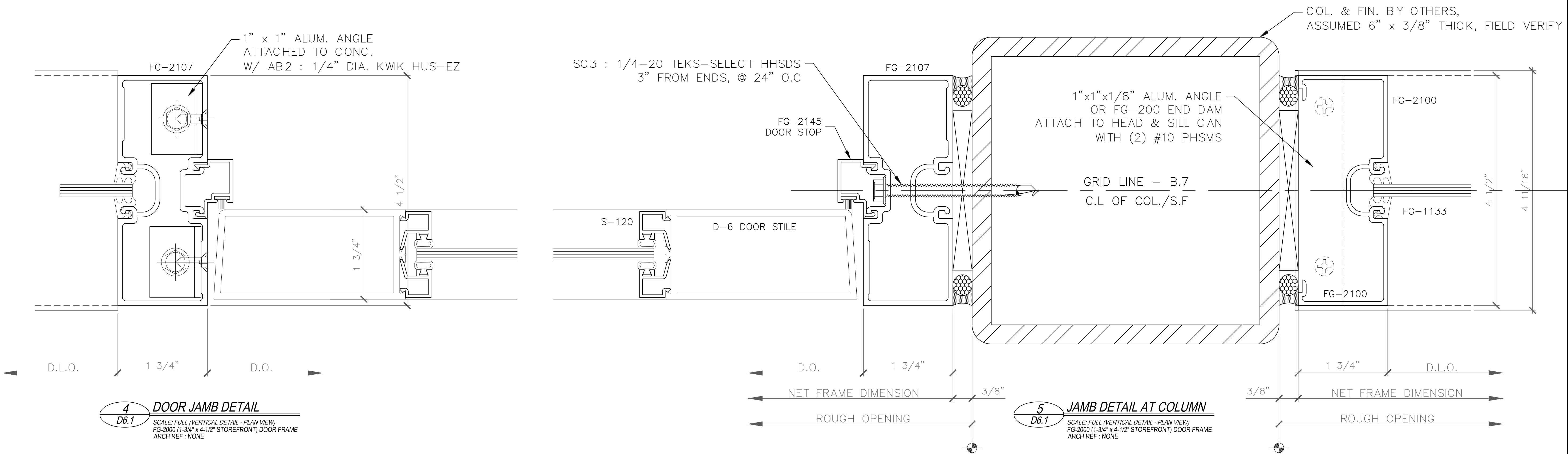

4 DOOR JAMB DETAIL
D6.1
SCALE: FULL (VERTICAL DETAIL - PLAN VIEW)
FG-2000 (1-3/4" x 4-1/2" STOREFRONT) DOOR FRAME
ARCH REF: NONE

5 JAMB DETAIL AT COLUMN
D6.1
SCALE: FULL (VERTICAL DETAIL - PLAN VIEW)
FG-2000 (1-3/4" x 4-1/2" STOREFRONT) DOOR FRAME
ARCH REF: NONE

GLAZING CONTRACTOR

ARCHITECT:

1615 S. WESTWOOD BLVD
SUITE 200
LOS ANGELES, CA 90024
310.312.4960

GENERAL CONTRACTOR:

PROJECT:
LEGENDARY TOWER
300 N. CENTRAL AVE
GLENDALE, CA 91203

REVISIONS/SUBMISSIONS LOG:

NO.	DATE	DESCRIPTION

IST DRAFT FOR GC REVIEW 09-07-14

GLAZING ENGINEER:

DRAWN BY: (aq) ozzie@psds.us
PROFESSIONAL SHOPDRAWINGS
Serving the Commercial Glazing Industry
(951) 377-4114

PROJECT: 14 - 106
DRAWING TITLE:
FG-2000 DTLS

SCALE:
FULL

PLOT DATE:
2014.09.11

SHEET NO:
D6.1

GLAZING
CONTRACTOR

ARCHITECT:

1615 S. WESTWOOD BLVD
SUITE 200
LOS ANGELES, CA 90024
310.312.4960

GENERAL
CONTRACTOR:

PROJECT:

**LEGENDARY
TOWER**

300 N. CENTRAL AVE
GLENDALE, CA 91203

REVISIONS/SUBMISSIONS LOG:

NO.	DESCRIPTION	DATE
1	IST DRAFT FOR GCI REVIEW	09-17-14

GLAZING ENGINEER:

DRAWN BY: (ag) ozzie@psds.us

**PROFESSIONAL
SHOPDRAWINGS**
Serving the Commercial Glazing Industry
(951) 377-4114

PROJECT: 14 - 106

DRAWING TITLE:

FG-2000 DTLS

SCALE:

FULL

PLOT DATE:

2014.09.11

SHEET NO:

D6.2

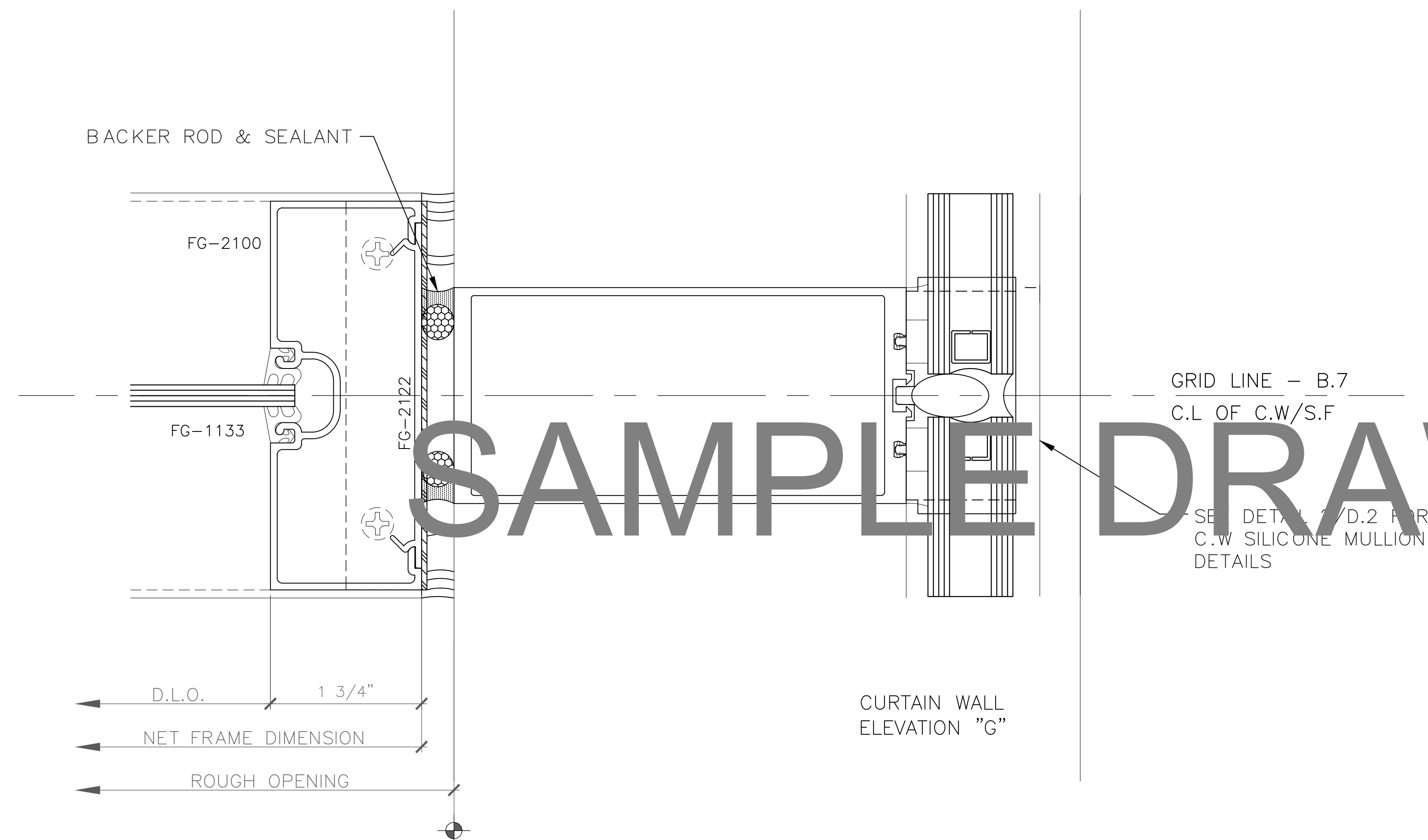

1 **JAMB DETAIL AT CURTAIN WALL**
D6.2
SCALE: FULL (VERTICAL DETAIL - PLAN VIEW)
FG-2000 (1-3/4" x 4-1/2" STOREFRONT) DOOR FRAME
ARCH REF: NONE

SAMPLE DRAWINGS

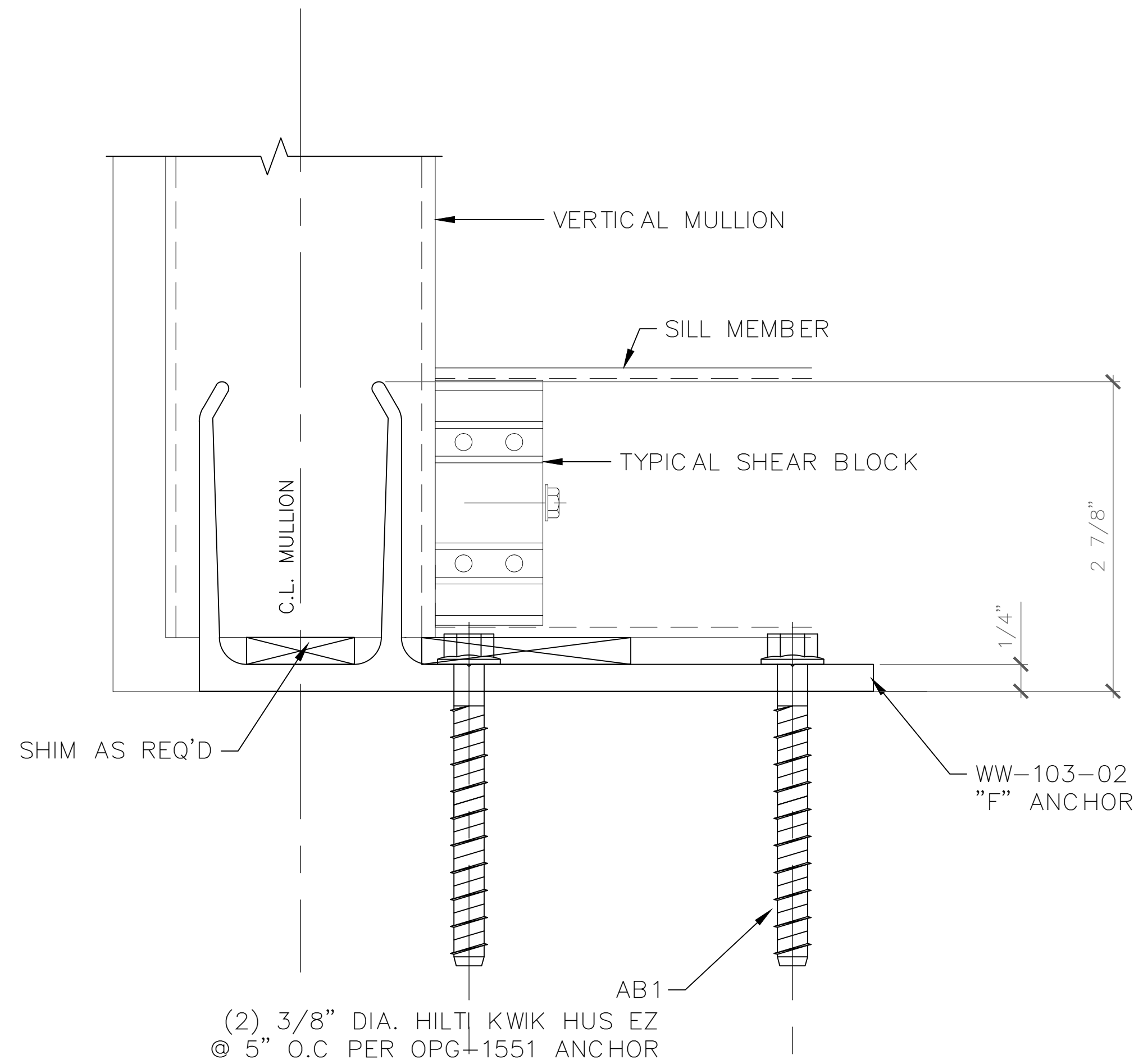

(2) 3/8" DIA. HILTI KWIK HUS EZ
@ 5" O.C PER OPG-1551 ANCHOR

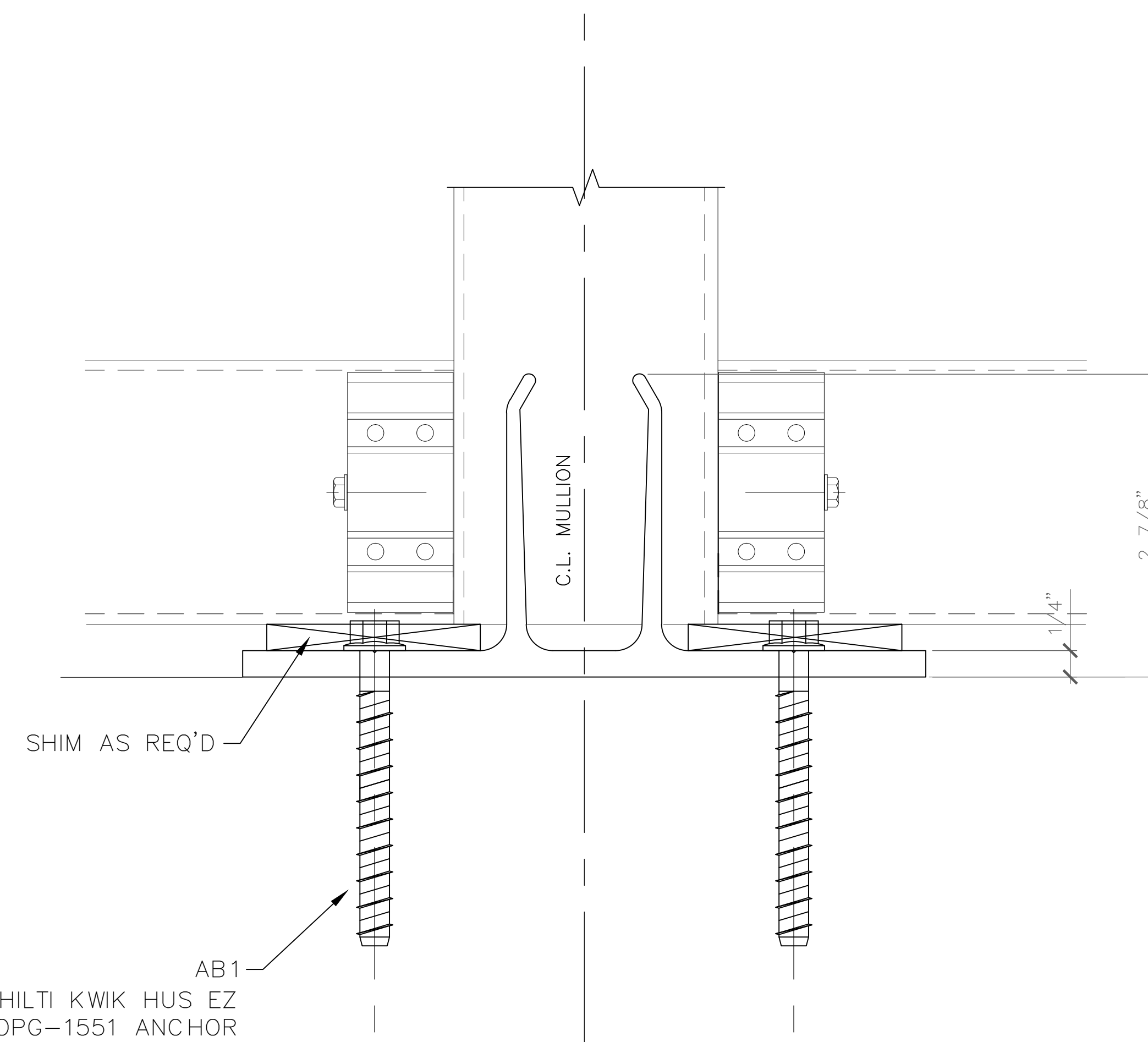

(2) 3/8" DIA. HILTI KWIK HUS EZ
@ 5" O.C PER OPG-1551 ANCHOR

SAMPLE DRAWINGS

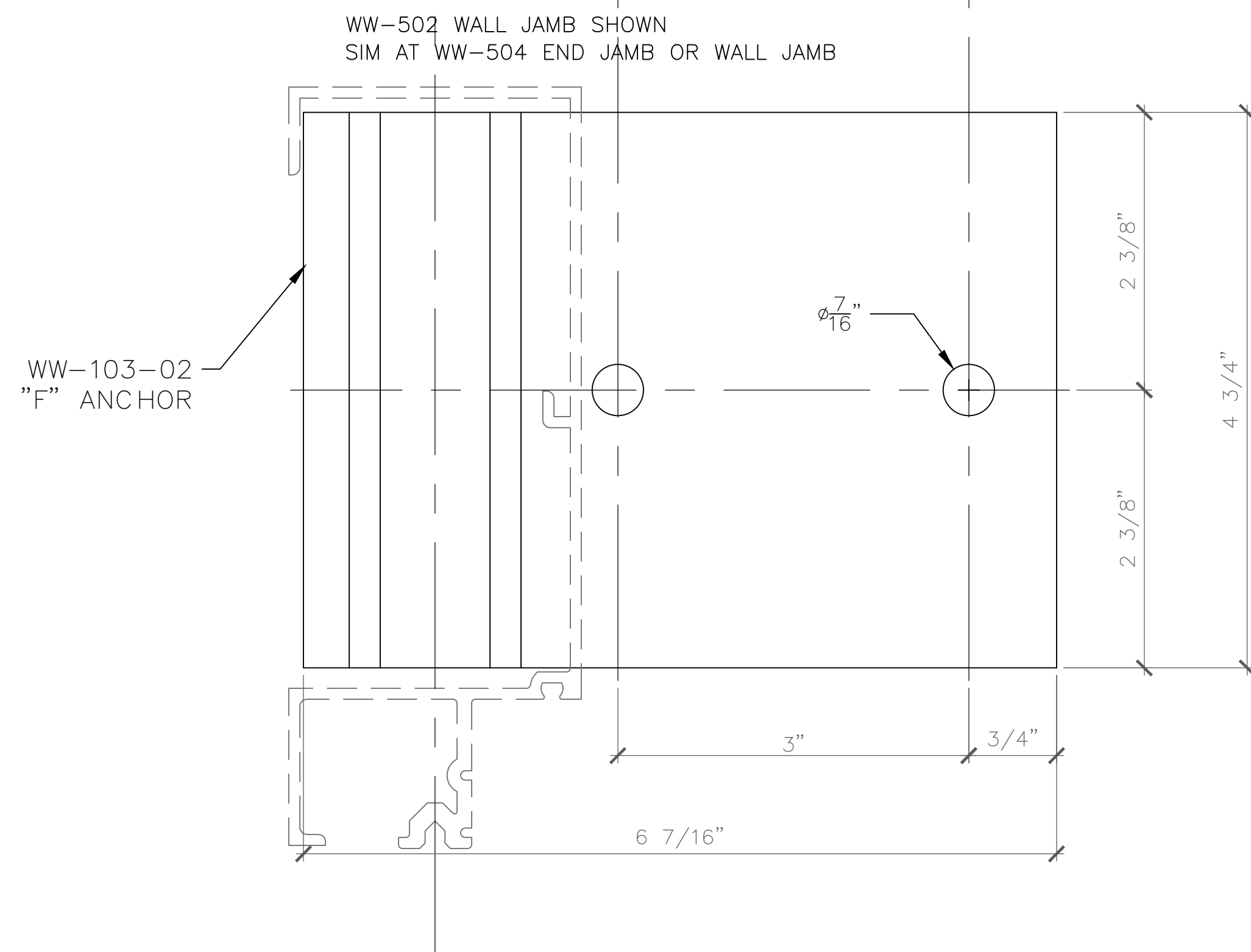

1 "F" ANCHOR SILL CONNECTION @ CONCRETE
D.71
SCALE: FULL (VERTICAL DETAIL - PLAN VIEW)
T-500 (OPG-1900) 2-1/4" x 7" CURTAIN WALL
NOTE: WALL JAMB, DOOR JAMB, END JAMB

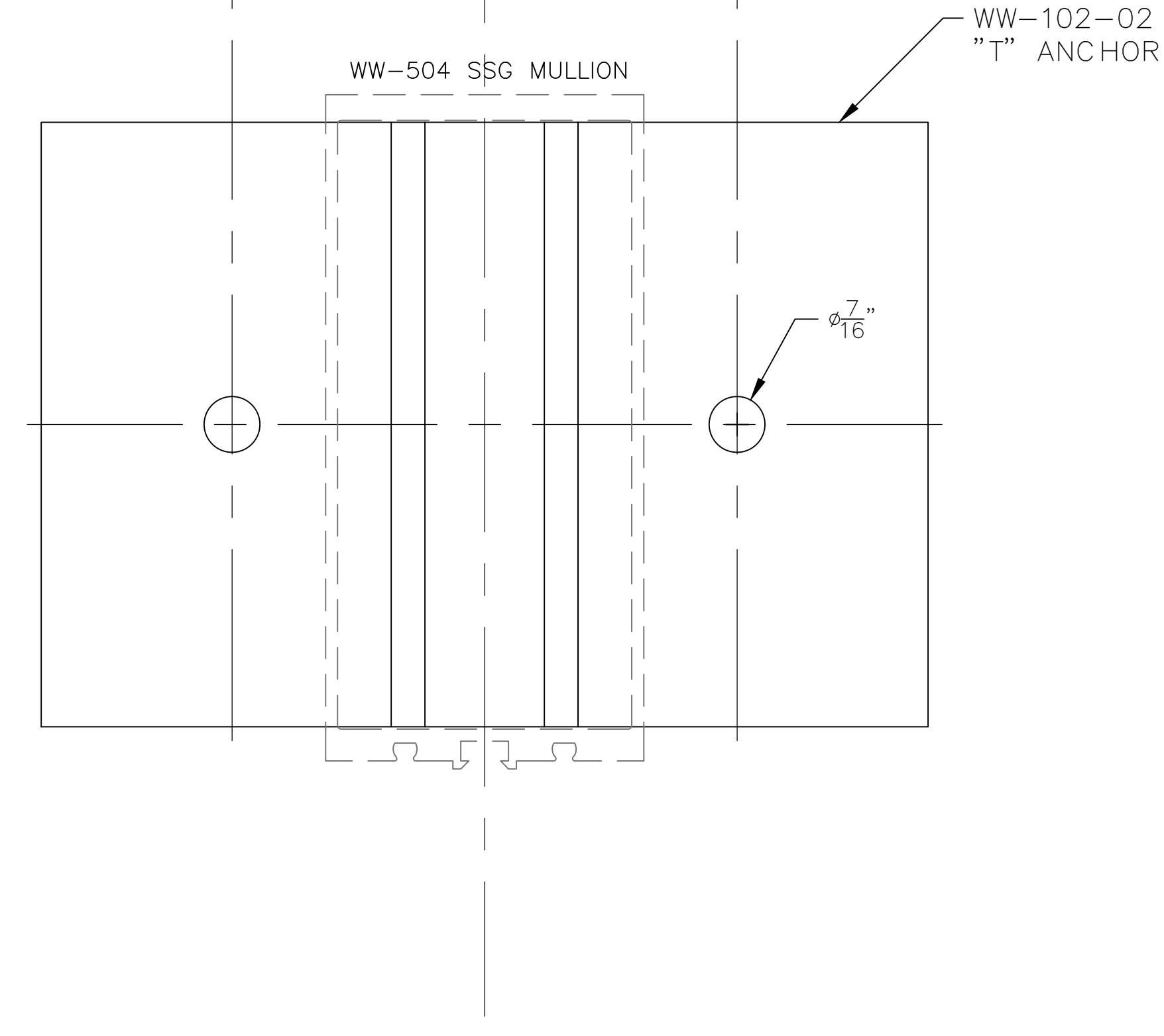

2 "T" ANCHOR SILL CONNECTION @ CONCRETE
D7.1
SCALE: FULL (VERTICAL DETAIL - PLAN VIEW)
T-500 (OPG-1900) 2-1/4" x 7" CURTAIN WALL
NOTE: WALL JAMB, DOOR JAMB, END JAMB

GLAZING CONTRACTOR

ARCHITECT:

1615 S. WESTWOOD BLVD
SUITE 200
LOS ANGELES, CA 90024
310.312.4960

GENERAL CONTRACTOR:

PROJECT:

LEGENDARY TOWER

300 N. CENTRAL AVE
GLENDALE, CA 91203

REVISIONS/SUBMISSIONS LOG:

NO.	DESCRIPTION	DATE

GLAZING ENGINEER:

DRAWN BY: (aq) ozzie@psds.us



PROJECT: 14 - 106

DRAWING TITLE:

T & F ANCHORS

SCALE:

FULL

PLOT DATE:

2014.09.11

SHEET NO:

D7.1

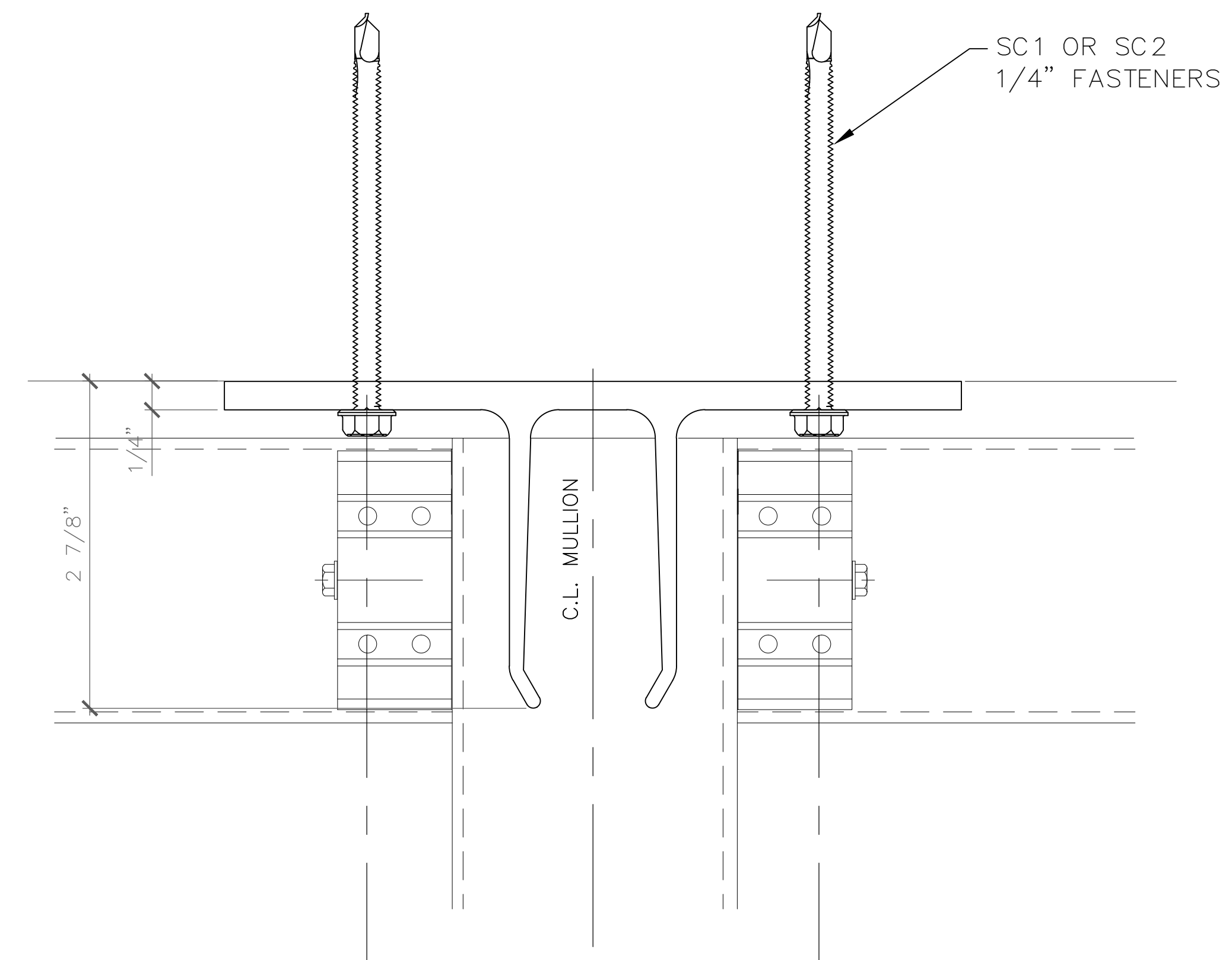
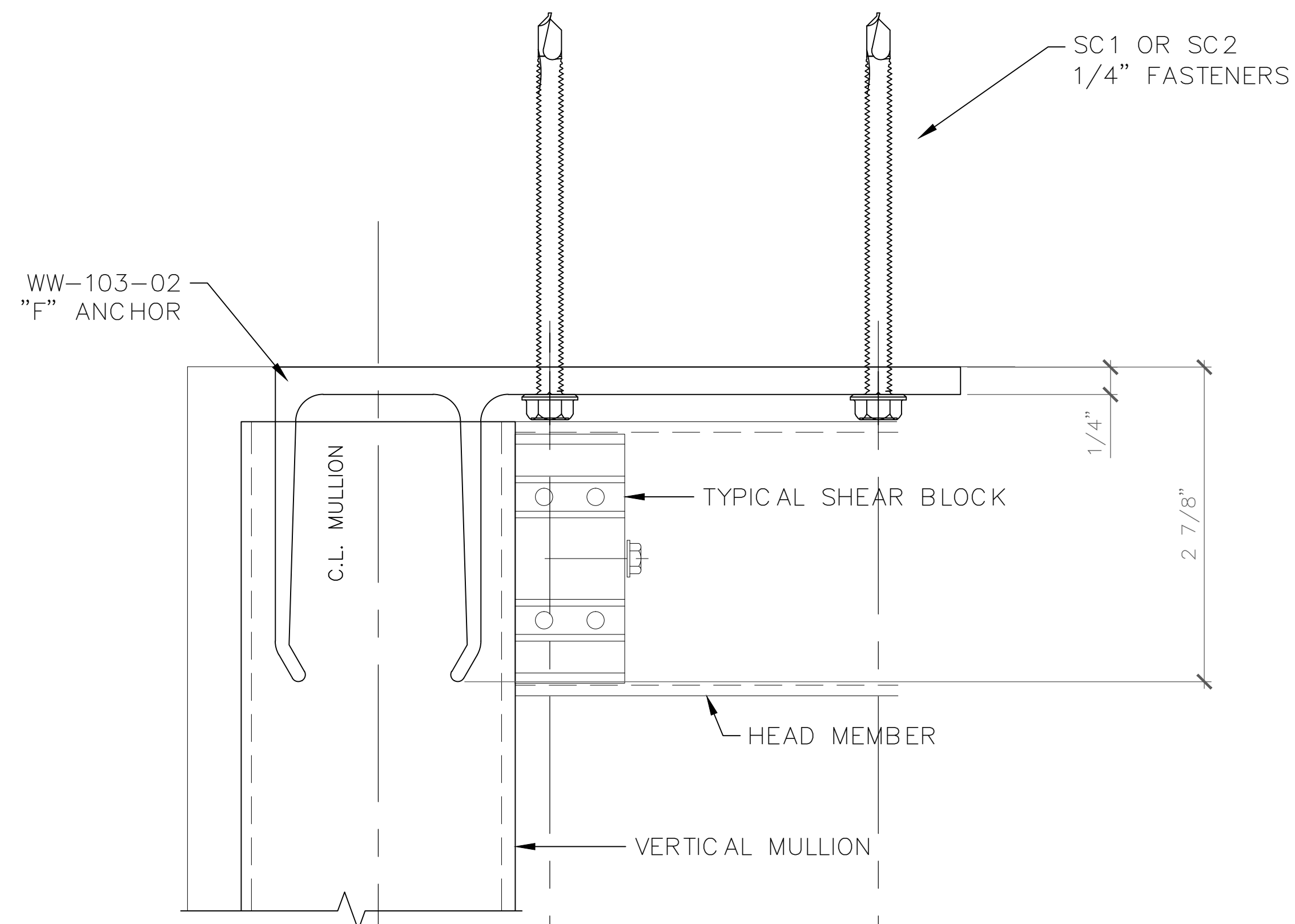

SAMPLE DRAWINGS

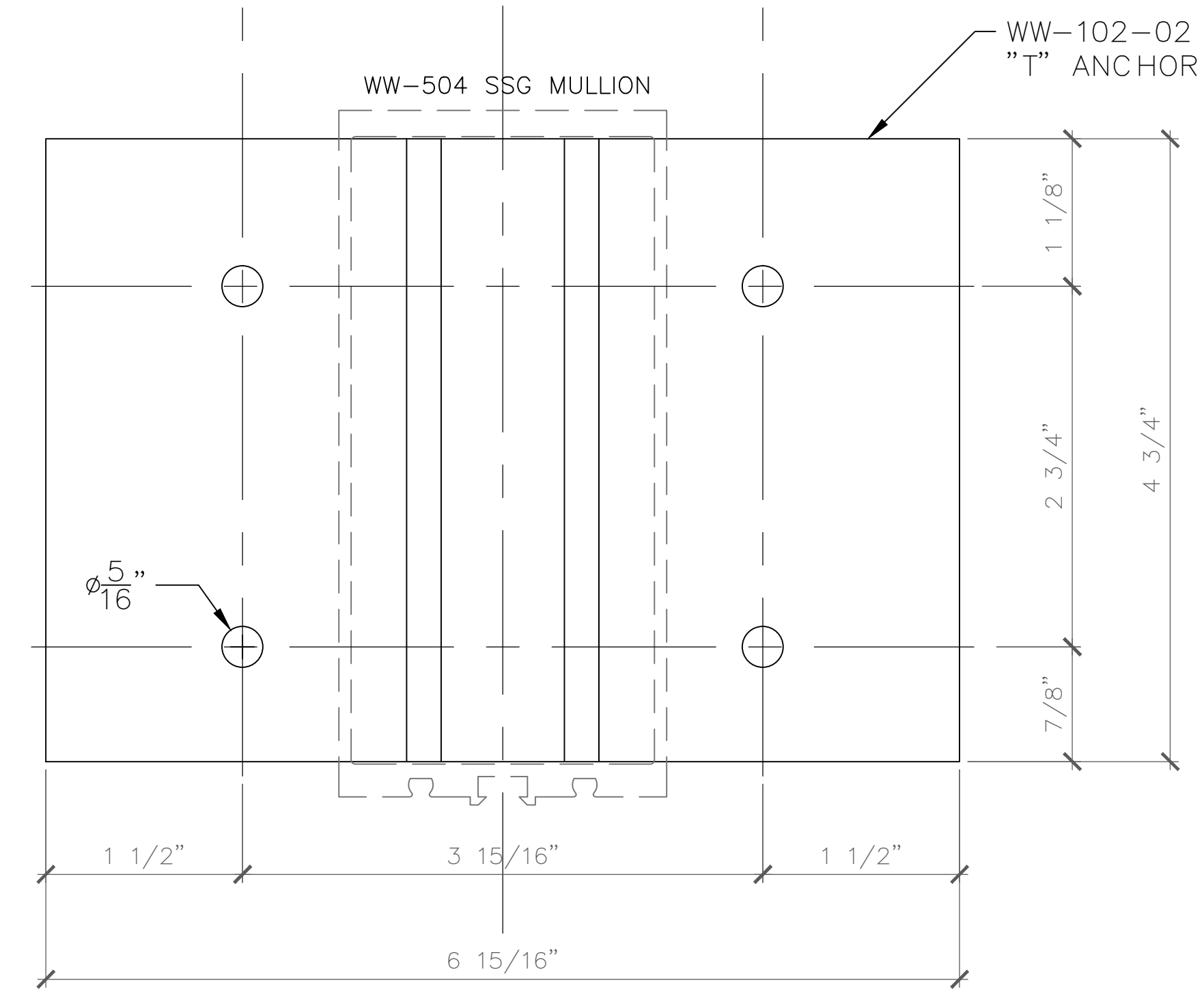
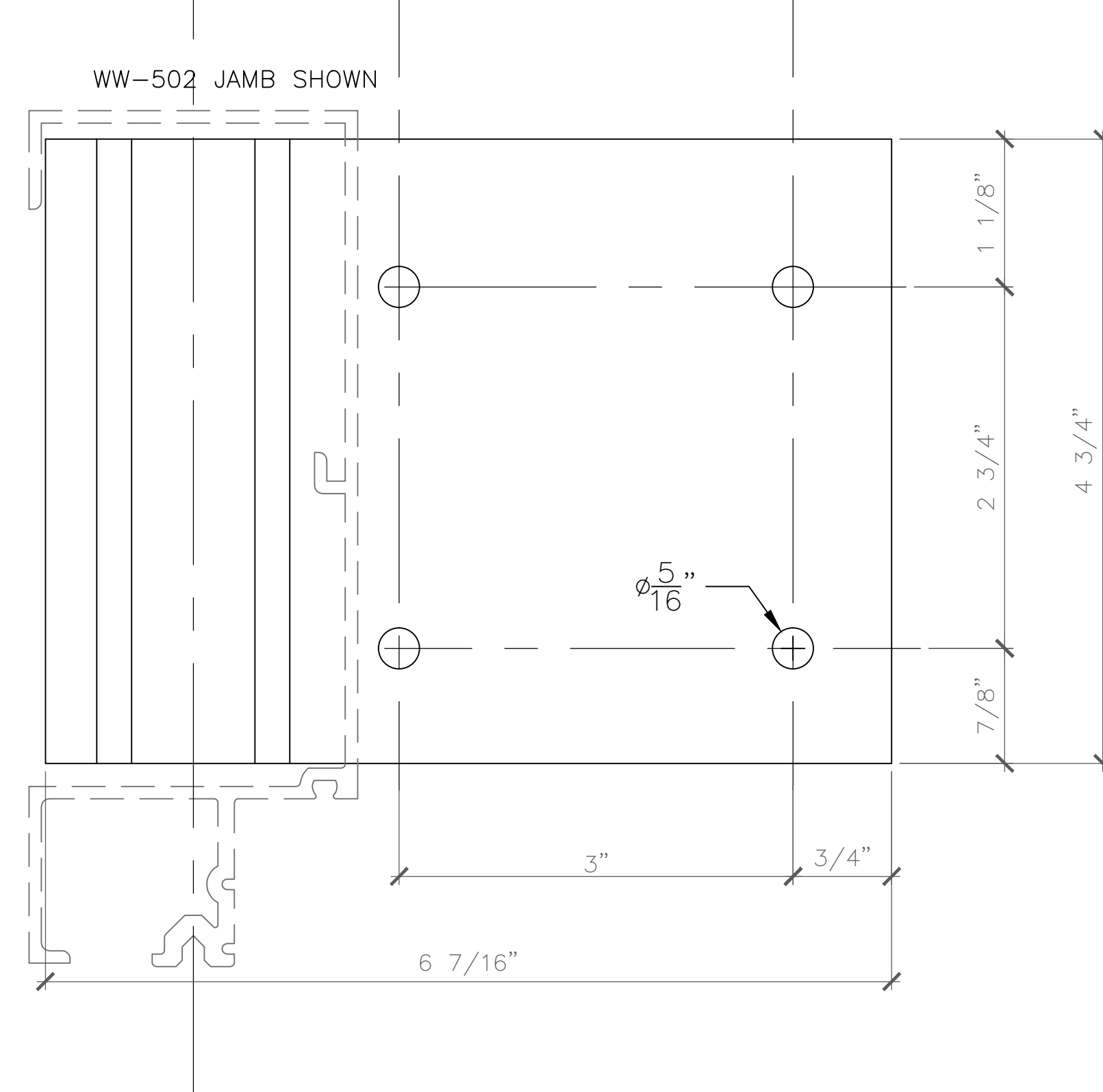

1
D.72
"F" ANCHOR HEAD CONNECTION @ STEEL
SCALE: FULL (VERTICAL DETAIL - PLAN VIEW)
T-500 (OPG-1900) 2-1/4" x 7" CURTAIN WALL
NOTE: WALL JAMB, DOOR JAMB, END JAMB

2
D.72
"T" ANCHOR HEAD CONNECTION @ STEEL
SCALE: FULL (VERTICAL DETAIL - PLAN VIEW)
T-500 (OPG-1900) 2-1/4" x 7" CURTAIN WALL
NOTE: INTERMEDIATE VERTICAL

GLAZING
CONTRACTOR

ARCHITECT:

1615 S. WESTWOOD BLVD
SUITE 200
LOS ANGELES, CA 90024
310.312.4960

GENERAL
CONTRACTOR:

PROJECT:

**LEGENDARY
TOWER**

300 N. CENTRAL AVE
GLENDALE, CA 91203

REVISIONS/SUBMISSIONS LOG:

NO.	DESCRIPTION	DATE
1	IST DRAFT FOR GC REVIEW	09-17-13

GLAZING ENGINEER:

DRAWN BY: (ag) ozzie@psds.us

**PROFESSIONAL
SHOPDRAWINGS**
Serving the Commercial Glazing Industry
(951) 377-4114

PROJECT: 14 - 106

DRAWING TITLE:

T & F ANCHORS

SCALE:

FULL

PLOT DATE:

2014.09.11

SHEET NO:

D7.2

GLAZING
CONTRACTOR

ARCHITECT:

1615 S. WESTWOOD BLVD
SUITE 200
LOS ANGELES, CA 90024
310.312.4960

GENERAL
CONTRACTOR:

PROJECT:

**LEGENDARY
TOWER**

300 N. CENTRAL AVE
GLENDALE, CA 91203

REVISIONS/SUBMISSIONS LOG:

NO.	DESCRIPTION	DATE

GLAZING ENGINEER:

DRAWN BY: (ag) ozzie@psds.us



PROJECT: 14 - 106

DRAWING TITLE:

T & F ANCHORS

SCALE:

FULL

PLOT DATE:

2014.09.11

SHEET NO:

D7.3

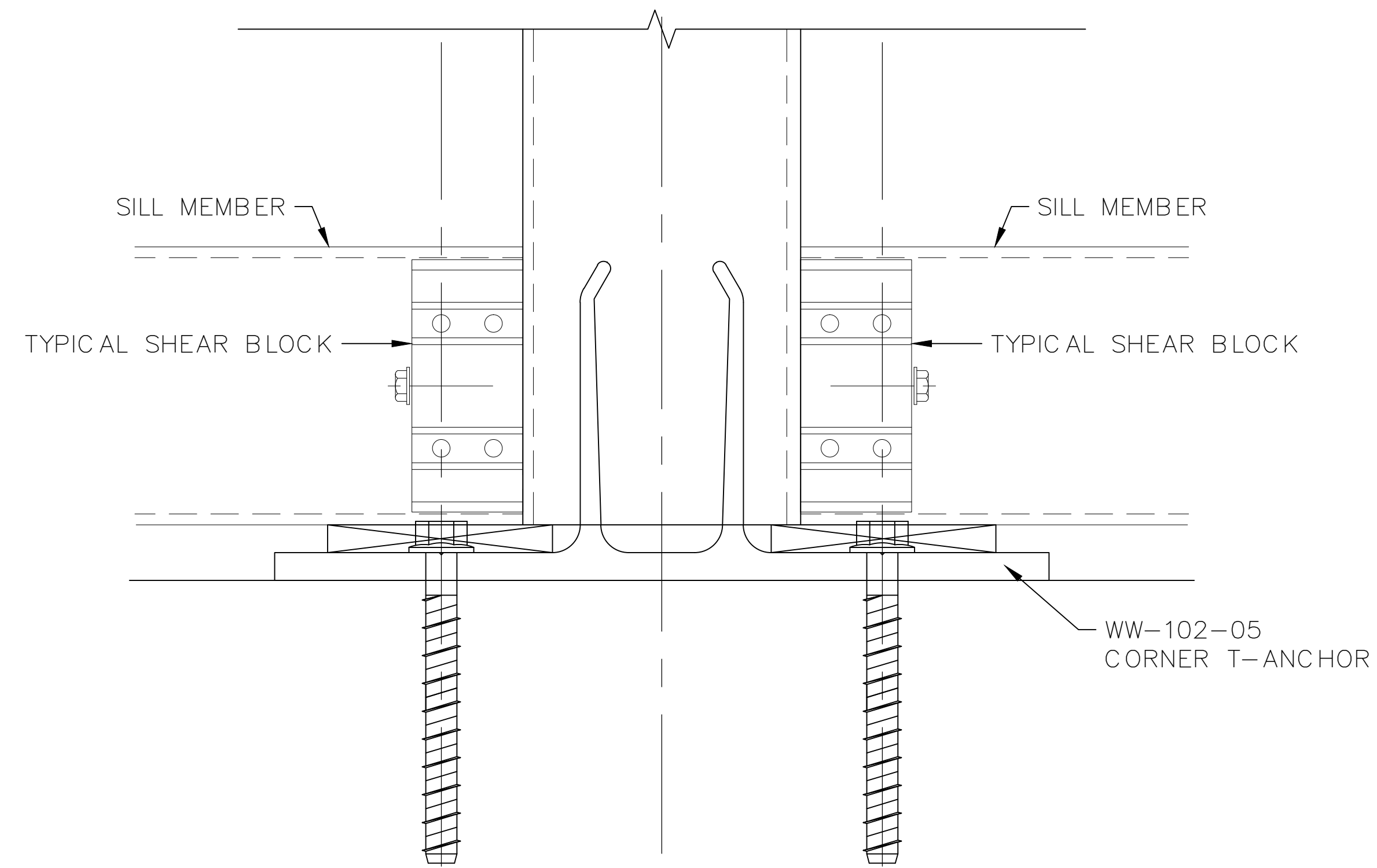
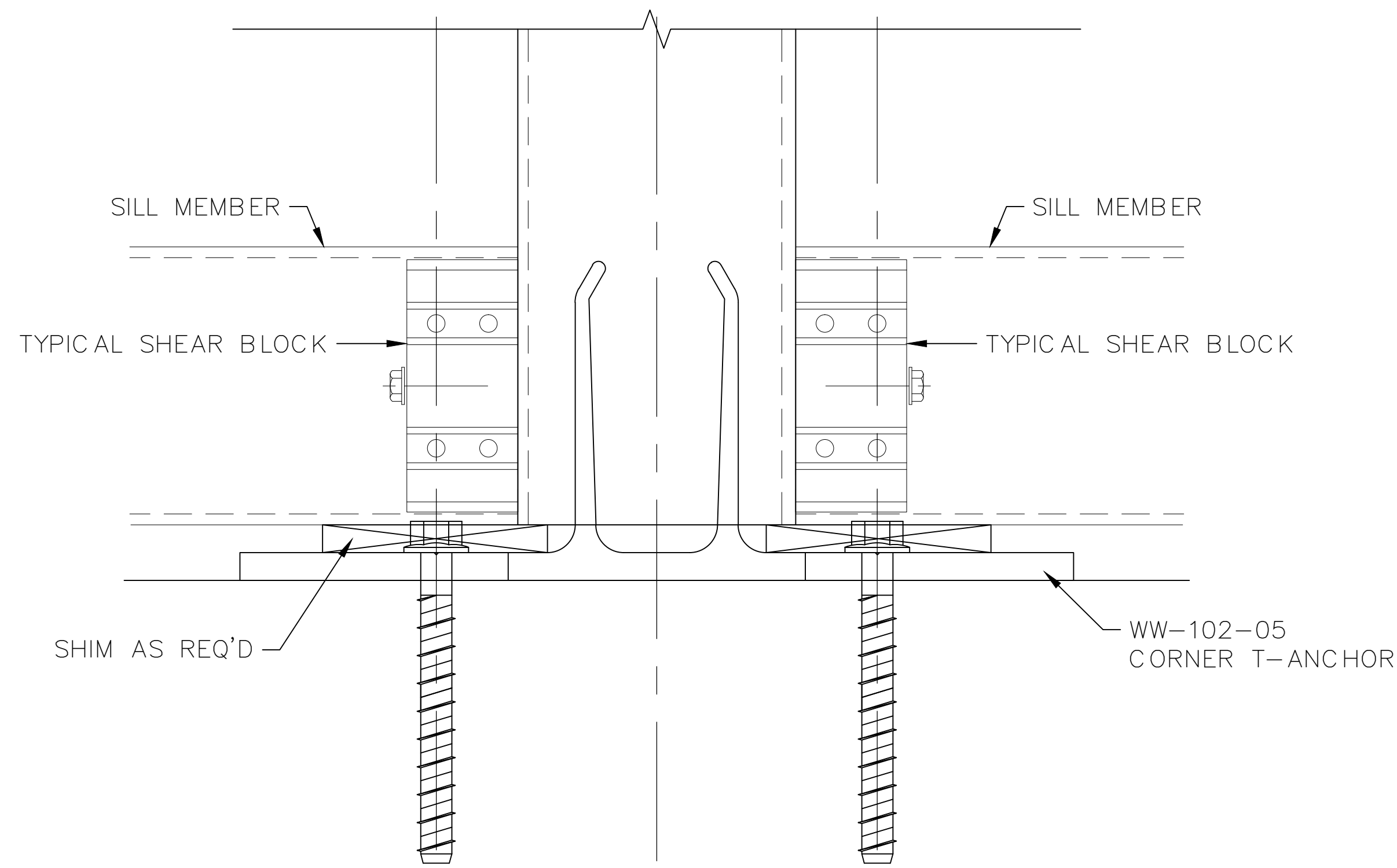

SAMPLE DRAWINGS

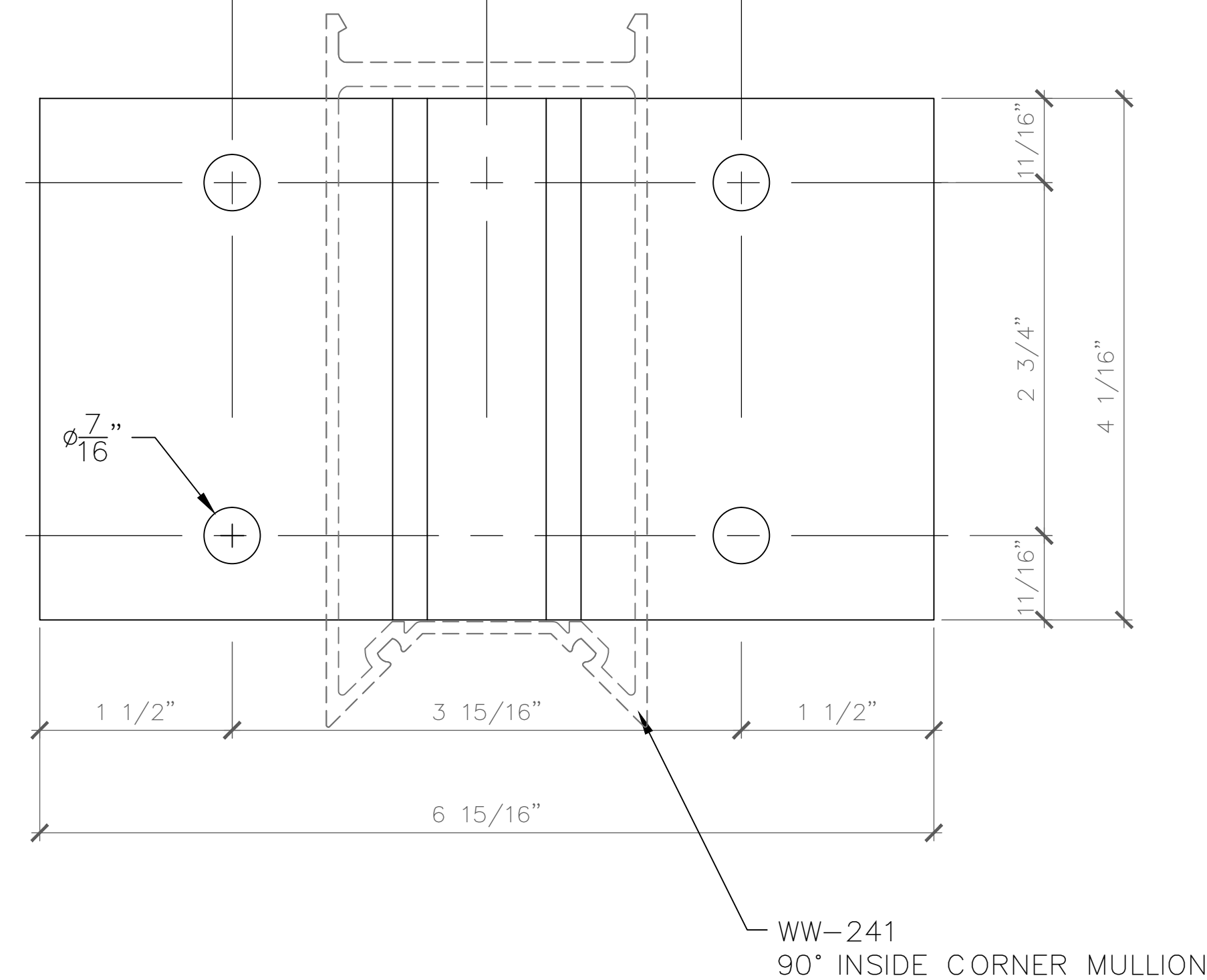
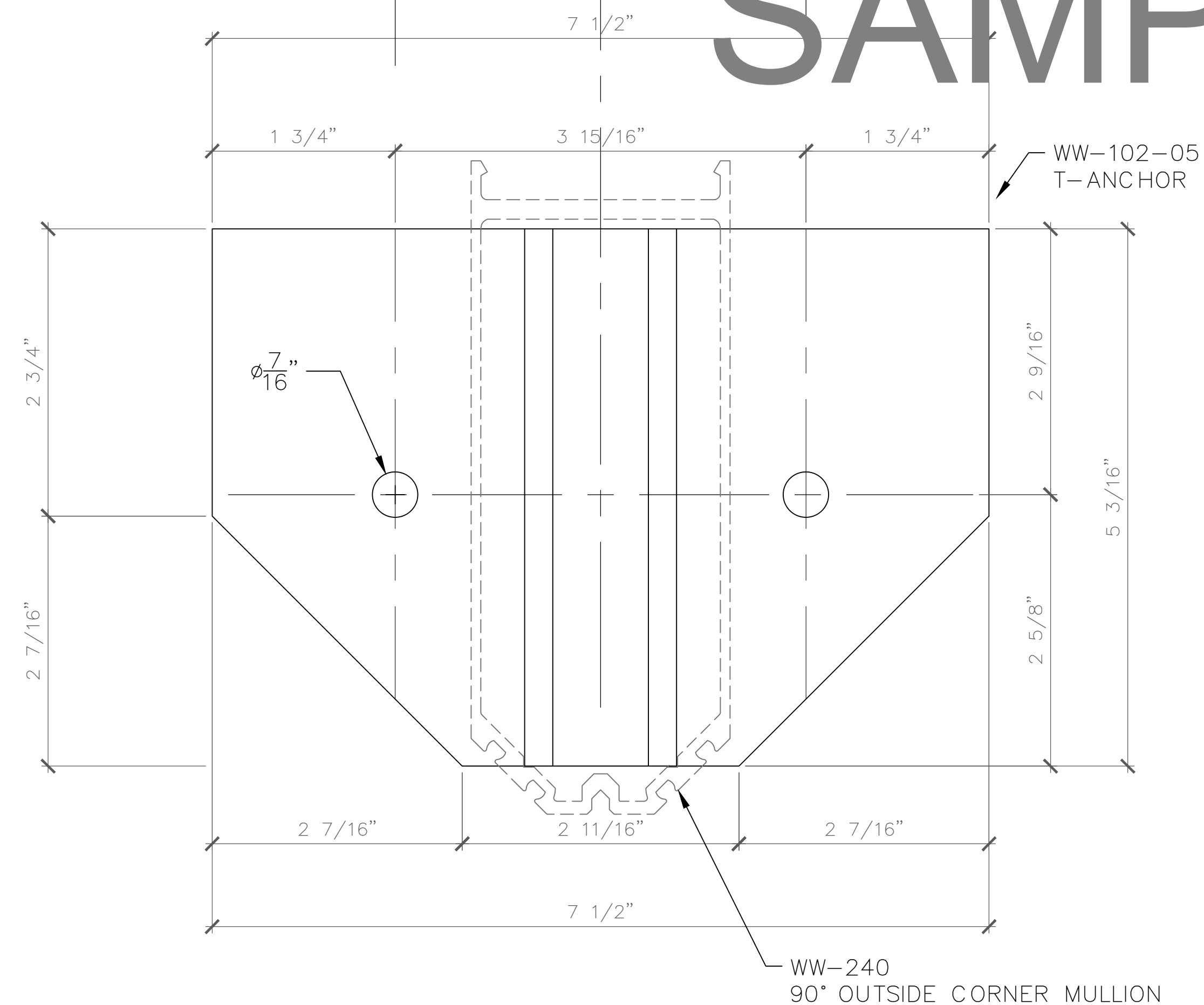

1
D7.3
CORNER "T" ANCHOR SILL CONNECTION @ CONCRETE
SCALE: FULL (VERTICAL DETAIL - PLAN VIEW)
T-500 (OPG-1900) 2-1/4" x 7" CURTAIN WALL
NOTE: 90° OUTSIDE CORNER

2
D7.3
CORNER "T" ANCHOR SILL CONNECTION @ CONCRETE
SCALE: FULL (VERTICAL DETAIL - PLAN VIEW)
T-500 (OPG-1900) 2-1/4" x 7" CURTAIN WALL
NOTE: 90° INSIDE CORNER

GLAZING
CONTRACTOR

ARCHITECT:

1615 S. WESTWOOD BLVD
SUITE 200
LOS ANGELES, CA 90024
310.312.4960

GENERAL
CONTRACTOR:

PROJECT:

**LEGENDARY
TOWER**

300 N. CENTRAL AVE
GLENDALE, CA 91203

REVISIONS/SUBMISSIONS LOG:

NO.	DESCRIPTION	DATE

GLAZING ENGINEER:

DRAWN BY: (aq) ozzie@psds.us
**PROFESSIONAL
SHOPDRAWINGS**
Serving the Commercial Glazing Industry
(951) 377-4114

PROJECT: 14 - 106

DRAWING TITLE:

T & F ANCHORS

SCALE:

FULL

PLOT DATE:

2014.09.11

SHEET NO:

D7.4

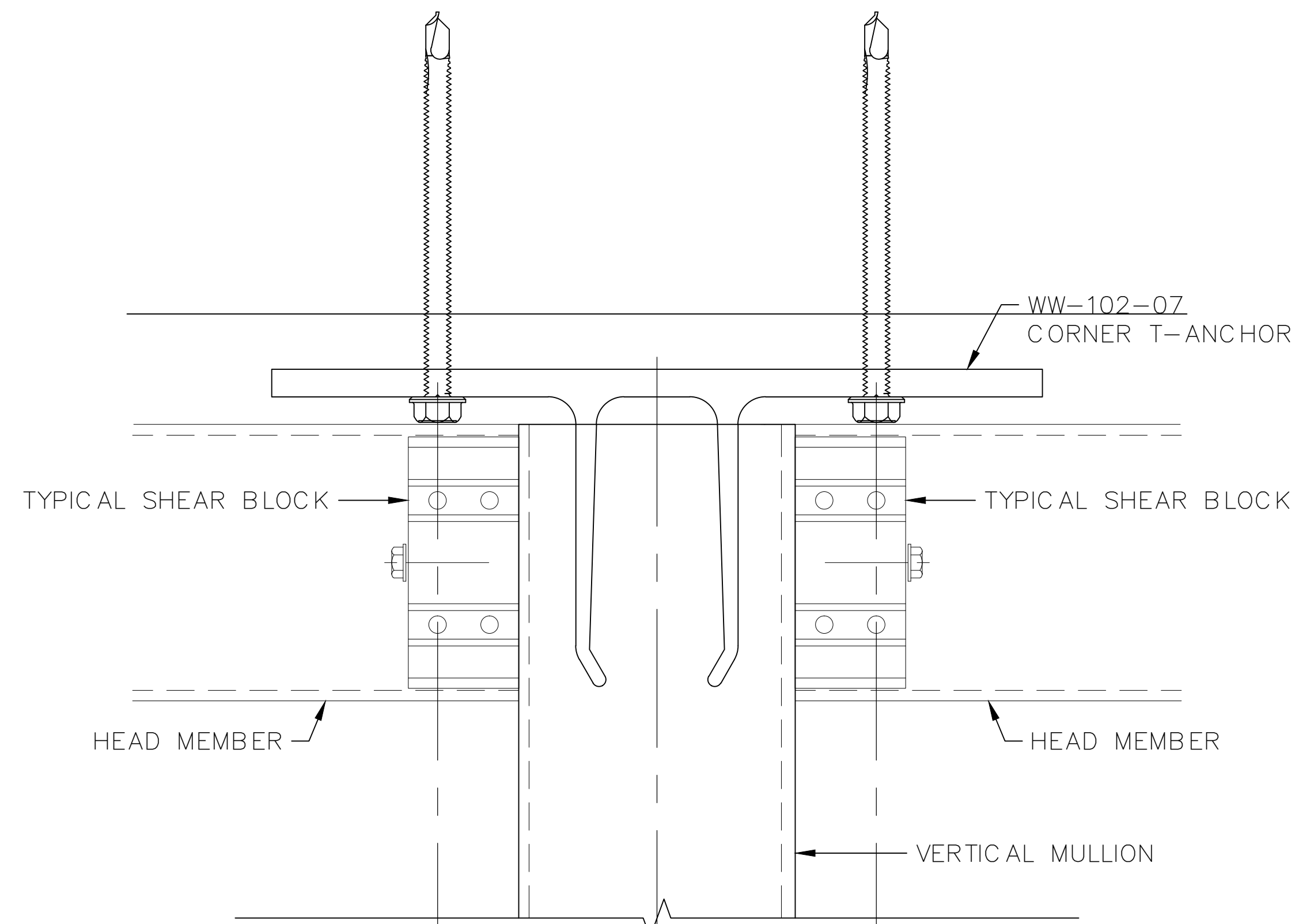
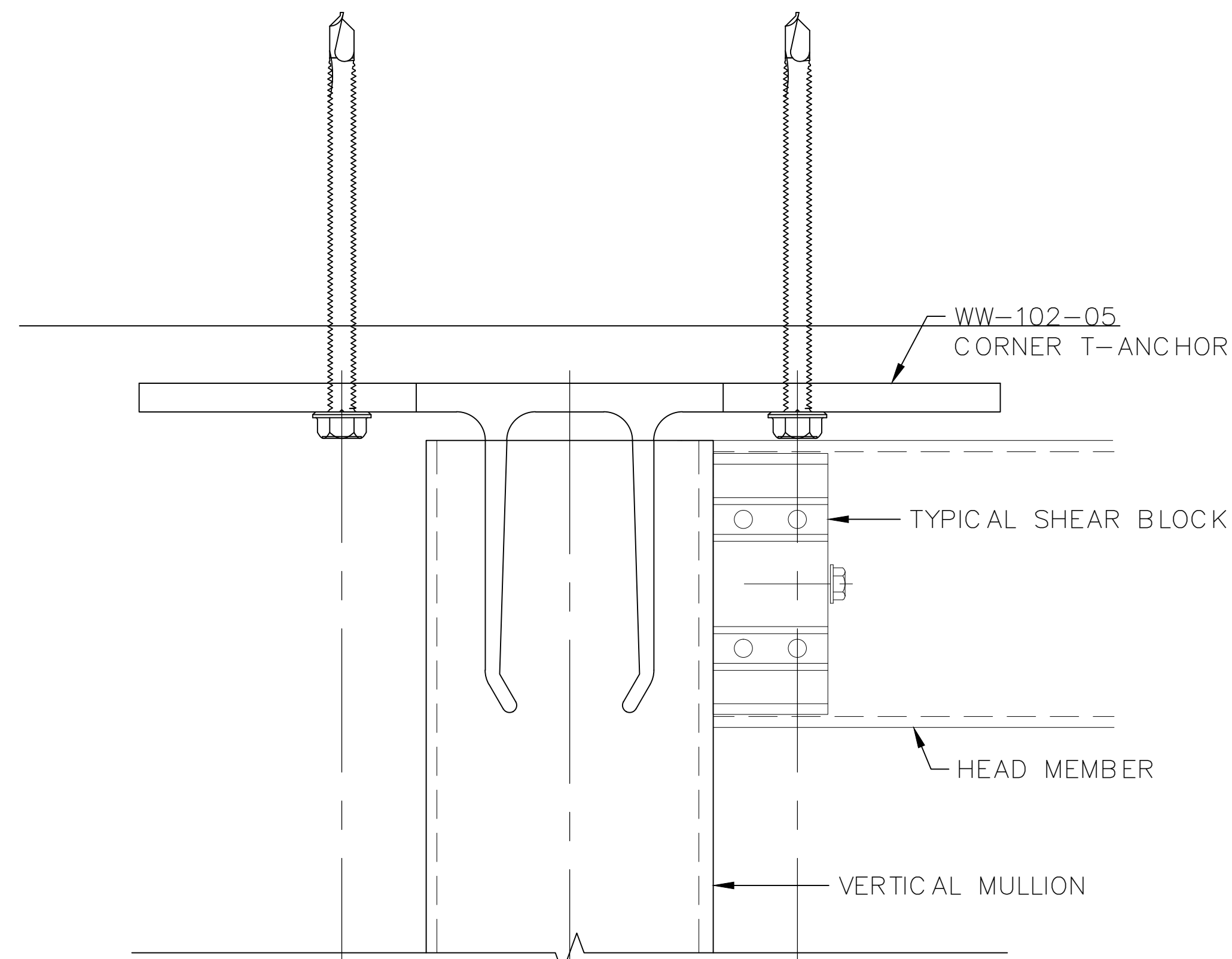

SAMPLE DRAWINGS

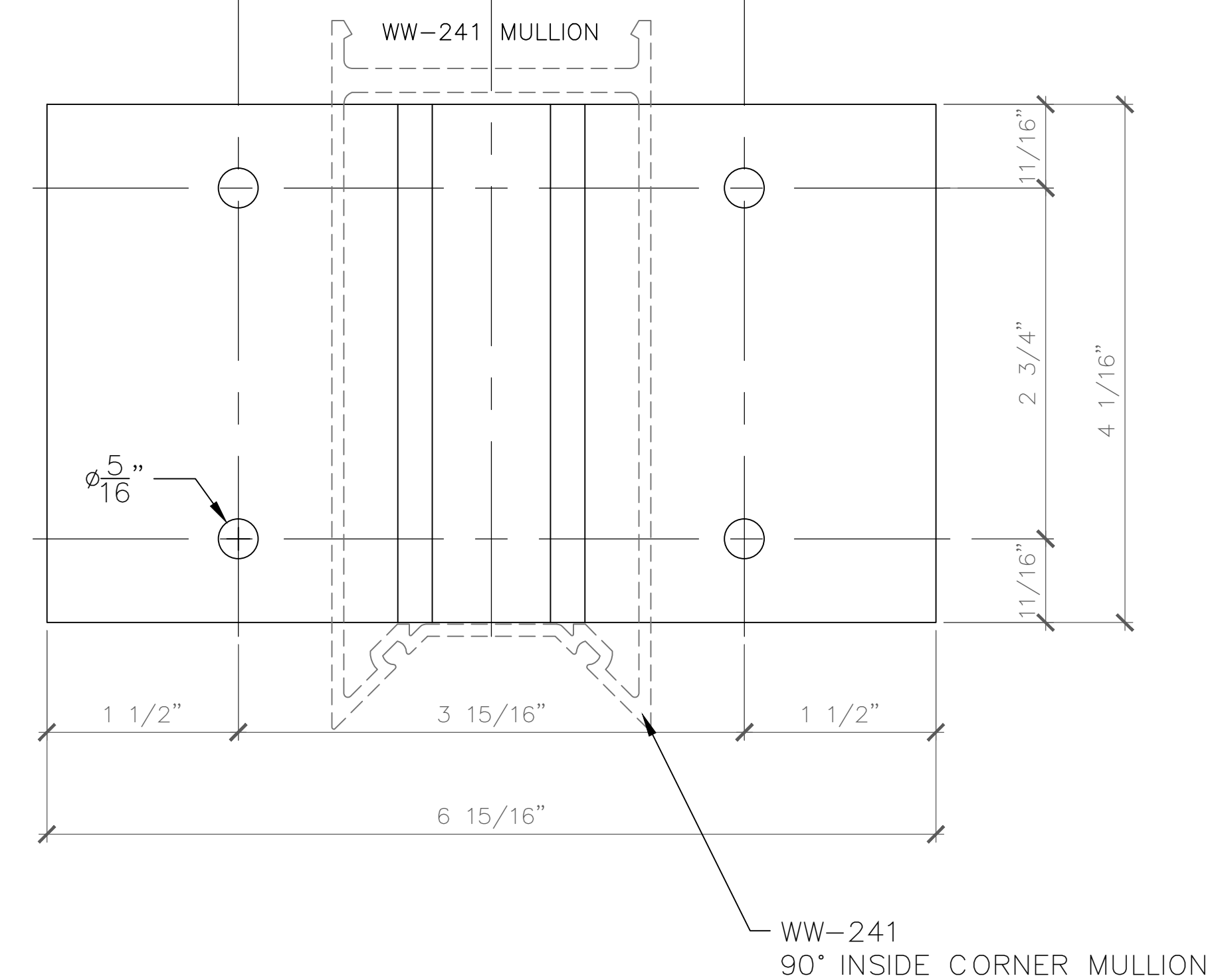
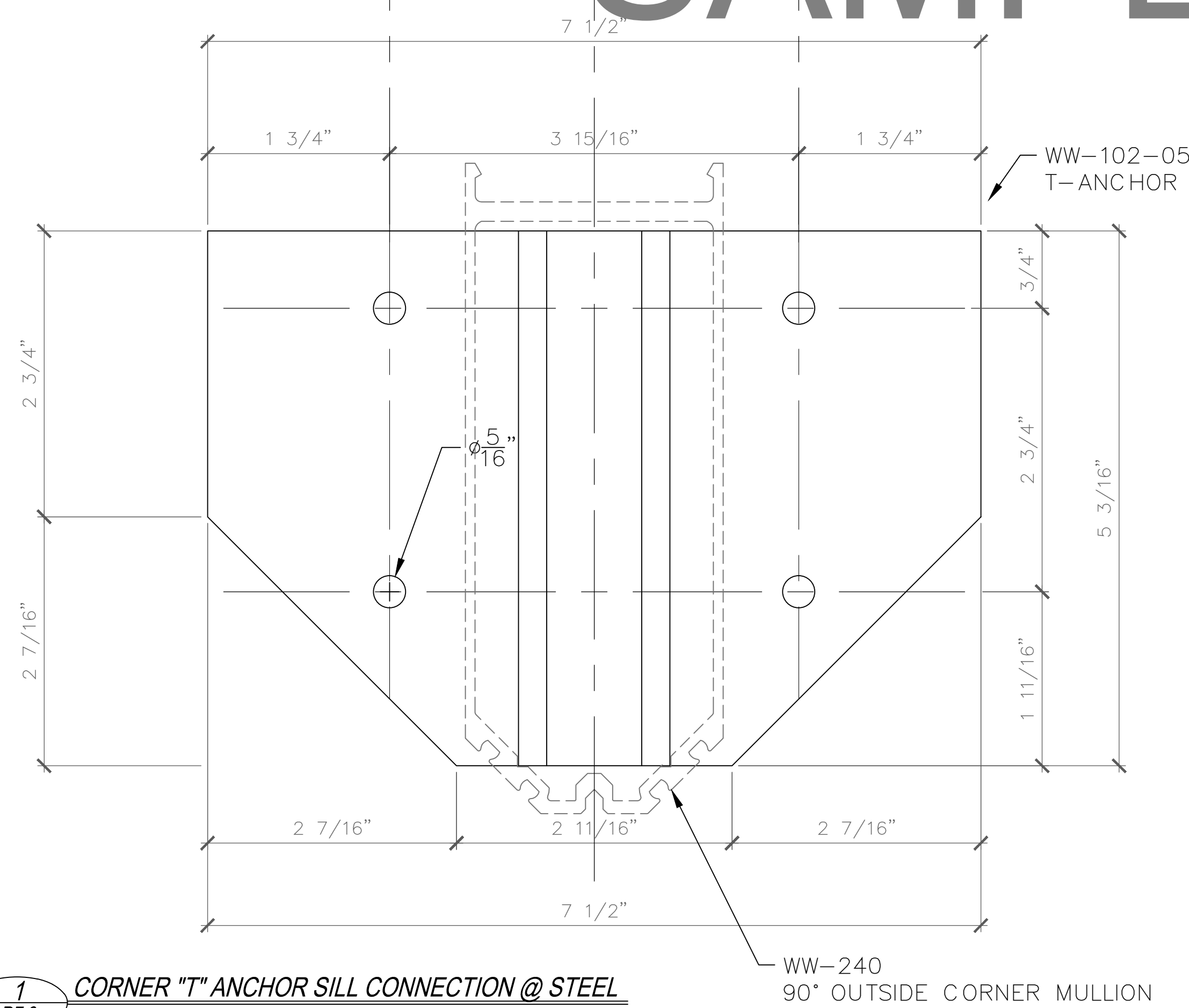

1
D7.3
CORNER "T" ANCHOR SILL CONNECTION @ STEEL
SCALE: FULL (VERTICAL DETAIL - PLAN VIEW)
T-500 (OPG-1900) 2-1/4" x 7" CURTAIN WALL
NOTE: 90° OUTSIDE CORNER

2
D7.3
CORNER "T" ANCHOR SILL CONNECTION @ STEEL
SCALE: FULL (VERTICAL DETAIL - PLAN VIEW)
T-500 (OPG-1900) 2-1/4" x 7" CURTAIN WALL
NOTE: 90° INSIDE CORNER