

SHOP DRAWINGS FOR: ESRI BLDG 'NA' REDLANDS, CALIFORNIA

GLAZING
CONTRACTOR

ARCHITECT:

-

GENERAL
CONTRACTOR:

PROJECT:

**ESRI
BLDG "NA"**

371 NEW YORK ST
REDLANDS, CA 92373

REVISIONS/SUBMISSIONS:

NO.	DESCRIPTION	DATE

DRAWN BY: (ag) ozzie@psds.us
**PROFESSIONAL
SHOPDRAWINGS**
For the Commercial Glazing Industry
125 E Tahquitz Canyon Way
Suite 203-M
Palm Springs, CA 92262
(951) 377-4114

PROJECT: 13-170

DRAWING TITLE:

TITLE SHEET

SCALE:
24 x 36 SHEET SIZE

PLOT DATE:

2013.10.25

SHEET NO:

T

HATCH LEGEND

ALUMINUM	
STEEL	
PLYWOOD	
GYP. BOARD	
BACKER ROD	
CONCRETE / STUCCO	

SYMBOL LEGEND

FLOOR PLAN ELEVATION MARKER		ELEVATION MARK SHEET NUMBER
ELEVATION MARK		ELEVATION MARK
DETAIL NOTE		DETAIL NUMBER SHEET NUMBER
DOOR NUMBER		
MATCH LINE MARKER		FILLED IN AREA - SIDE OF DISPLAY
WIND LOAD ANCHOR CLIP		
T-ANCHOR CLIP		#1= ATTACH TO CONCRETE #2= ATTACH TO STEEL #3= ATTACH TO STEEL STUD
REVISION MARK		REVISION NUMBER

ABBREVIATIONS

RO	=	ROUGH OPENING
NFD	=	NET FRAME DIMENSION
TYP	=	TYPICAL
DO	=	DOOR OPENING
DLO	=	DAYLITE OPENING
SP	=	SPANDREL GLASS
T	=	TEMPERED GLASS (WHERE REQUIRED BY CODE)
C	=	CENTER LINE
VIF	=	VERIFY IN FIELD
FF	=	FINISH FLOOR
QTY	=	QUANTITY
TBD	=	TO BE DETERMINED
REQ	=	REQUIRED
GC	=	GENERAL CONTRACTOR

Sheet List Table	
Sheet Number	Sheet Title
T	TITLE SHEET
F.1.1	1st FLOOR PLAN
F.1.2	1st FLOOR PLAN
F.1.3	1st FLOOR PLAN
F.2.1	2nd FLOOR PLAN
F.2.2	2nd FLOOR PLAN
F.2.3	2nd FLOOR PLAN
F.3.1	3rd FLOOR PLAN
F.3.2	3rd FLOOR PLAN
F.3.3	3rd FLOOR PLAN
E.1	ELEVATIONS
E.2	ELEVATIONS
E.3	ELEVATIONS
E.4	ELEVATIONS
E.5	ELEVATIONS
E.6	ELEVATIONS
E.7	ELEVATIONS
D.1	DETAILS
D.2	DETAILS
D.3	DETAILS
D.4	DETAILS
D.5	DETAILS

GENERAL NOTES

DRAWN PER PLANS ISSUED FOR DELTA 2 TENANT REVISIONS DATED 08-09-13
ALL DIMENSIONS TO BE VERIFIED IN FIELD PRIOR TO FABRICATION/ORDERING

- STRUCTURE MUST BE CAPABLE OF WITHSTANDING LOADS IMPOSED BY GLAZING SYSTEM
- ALL DIMENSIONS SHOWN ARE TO DEMONSTRATE GENERAL COMPLIANCE WITH ARCHITECTURAL DESIGN INTENT. ALL DIMENSIONS SHALL BE FIELD VERIFIED PRIOR TO FABRICATION OR INSTALLATION OF FRAMING AND GLAZING MATERIALS. ALL DIMENSIONS ARE SUBJECT TO SLIGHT MODIFICATIONS TO FIT WINDOW ROUGH OPENINGS.

FRAMING

SF-1 : CRL/U.S ALUMINUM 450 SERIES 1-3/4" x 4-1/2" CENTER GLAZED ALUMINUM STOREFRONT

SLD-1 : CRL/U.S ALUMINUM 2000 SERIES ALUMINUM SLIDING DOORS

DOORS

(210) CRL/U.S ALUMINUM SERIES 2000 SLIDING ALUMINUM DOORS QUANTITY AND SIZES ARE AS FOLLOWS, STANDARD FLUSH PULLS & LOCKING DEVICE INCLUDED FOR DOORS DESIGNATED WITH AN * :

- (3) REQUIRED AT 6'-6" X 9'-0"
- (64) REQUIRED AT 7'-0" X 9'-0"
- (125) REQUIRED AT 8'-0" X 9'-0"
- (18) REQUIRED AT 8'-6" X 9'-0"

(15) NARROW STILE ALUMINUM STOREFRONT DOORS WITH 10" BOTTOM RAILS TO INCLUDE THE FOLLOWING HARDWARE:

- GROUP #1
SINGLE DOORS AT OFFICES & ATRIUMS
- IVES I12HD CONTINUOUS HINGE - 628 FINISH
 - CRL/U.S ALUM. STANDARD 1" DIA. TUBULAR PUSH BARS - STANDARD CLEAR ANODIZED
 - TRIMCO I211 FLOOR MOUNT DOOR STOP

GROUP #2

- (3) MEDIUM STILE ALUMINUM STOREFRONT PAIR OF DOORS AT LOBBIES/ATRIUMS & (7) SINGLE DOORS @ LOBBIES/ATRIUMS & OPEN AREAS 205
- IVES I12HD CONTINUOUS HINGE - 628 FINISH
 - LCN I460 SERIES SURFACE APPLIED CLOSER - 689 FINISH
 - SCHALGE 20-057 CYLINDERS WITH 23-030 INTERCHANGEABLE CORE - 626 FINISH
 - CR LAURNCE EG-100-JS ELEC. EGRESS WITH EXTERIOR PARTIAL HEIGHT PULL - BRUSHED SS FINISH
 - ELECTRIFIED STRIKES TO BE PROVIDED AS REQ'D FOR CARD READER ACCESS. CAR READER, ACCESSORIES, ELECTRICAL, FINAL HOOK UP BY OTHERS

GLASS TYPE

GL-1 : 1/4" CLEAR TEMPERED

NOTE:
HARDWARE TO BE SUPPLIED BASED ON APPROVAL OF CHANGE
ORDER

SEALANT

1. TREMCO DYMONIC FC (STRUCTURAL - AT ALL ALUMINUM TO ALUMINUM AND GLASS TO ALUMINUM APPLICATIONS) COLOR = GRAY

FINISH

- ALUMINUM STOREFRONT & DOORS : CLASS II CLEAR ANODIZED
- BRONZE ANODIZED ALUMINUM AT DOORS #'s 1231, 2331, 3431 & FRAMES

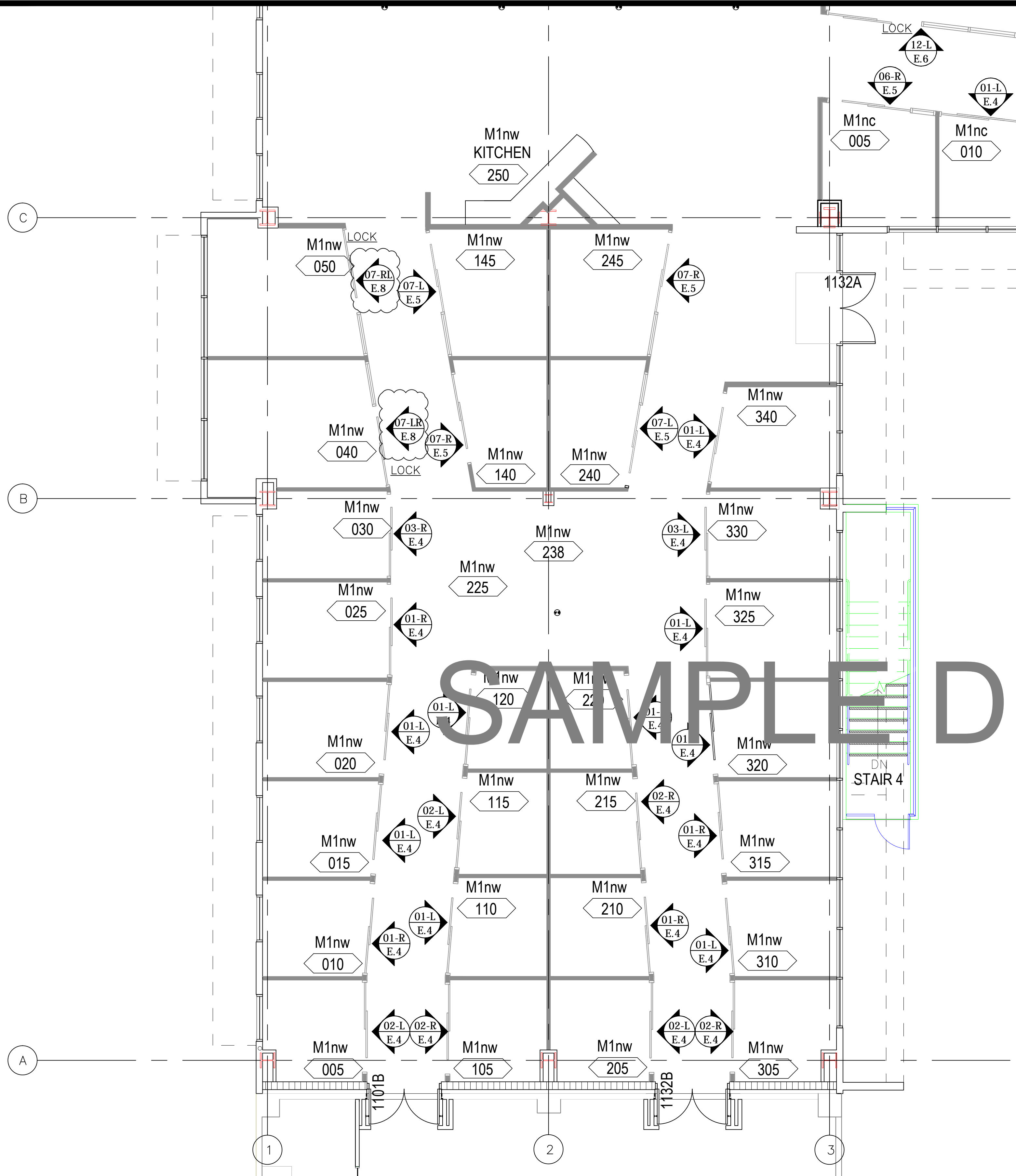

NOTE: FLOOR PLANS SHOWN FOR WINDOW LOCATION REFERENCE ONLY
PLEASE DISREGARD ARCHT'L DRAWING REFERENCES

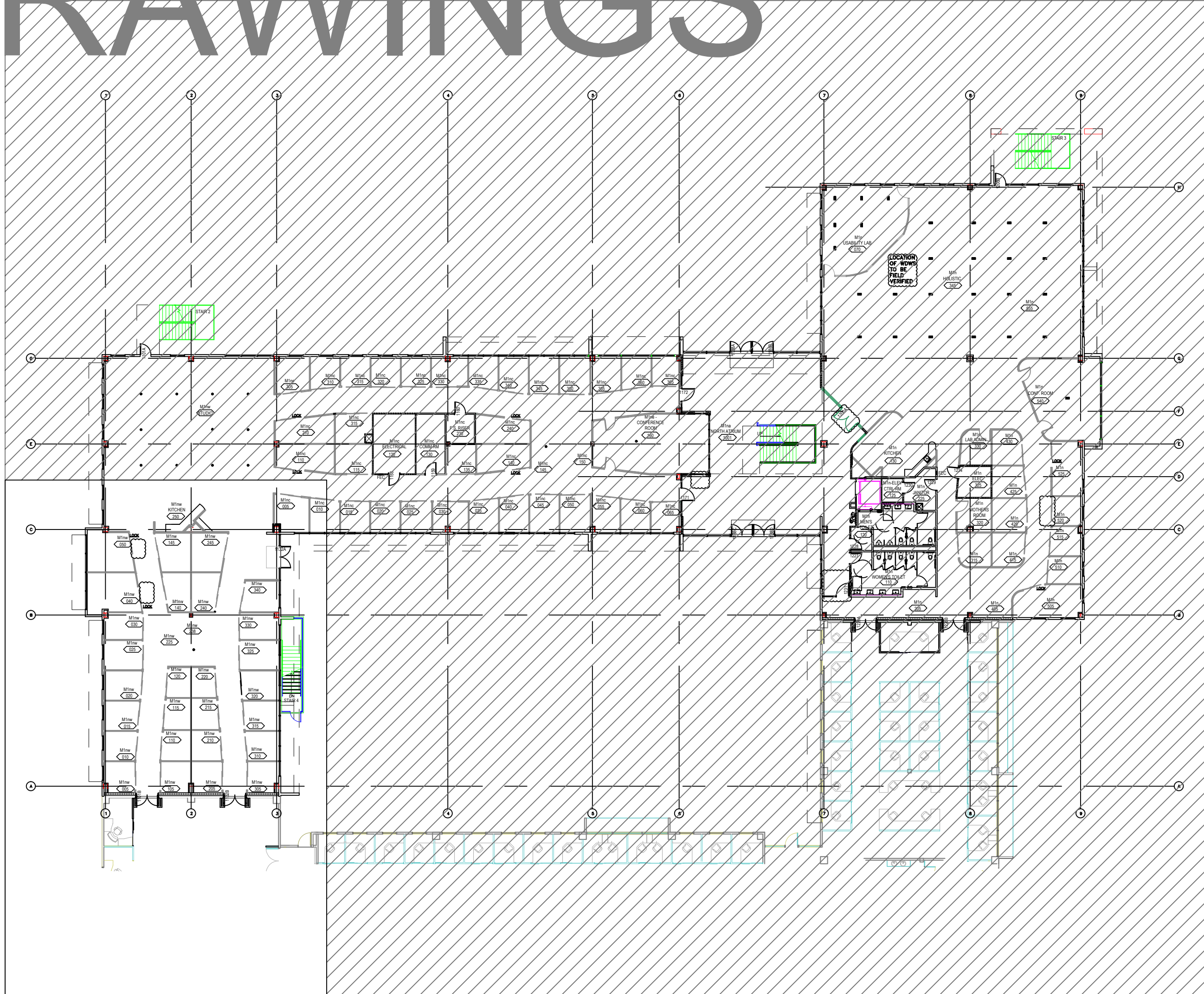

GLAZING
CONTRACTOR

ARCHITECT:

GENERAL
CONTRACTOR:

PROJECT:

**ESRI
BLDG "NA"**

371 NEW YORK ST
REDLANDS, CA 92373

REVISIONS/SUBMISSIONS:

NO.	DATE	BY	DESCRIPTION
1	09-04-14	JACD/RW/CHNS/BALLETR/CHNS	ARCHITECTURAL
2	09-17-14	GC	REVIEW / COMMENTS

DRAWN BY: (qg) ozze@psds.us
**PROFESSIONAL
SHOPDRAWINGS**
125 E Tahquitz Canyon Way
Suite 203-M
Palm Springs, CA 92262
(951) 377-4114

PROJECT: 13-170
DRAWING TITLE:
1ST FLOOR PLAN

SCALE:
1/8" = 1'-0"

PLOT DATE:
2013.10.25

SHEET NO:
F.1.1

SAMPLE DRAWINGS

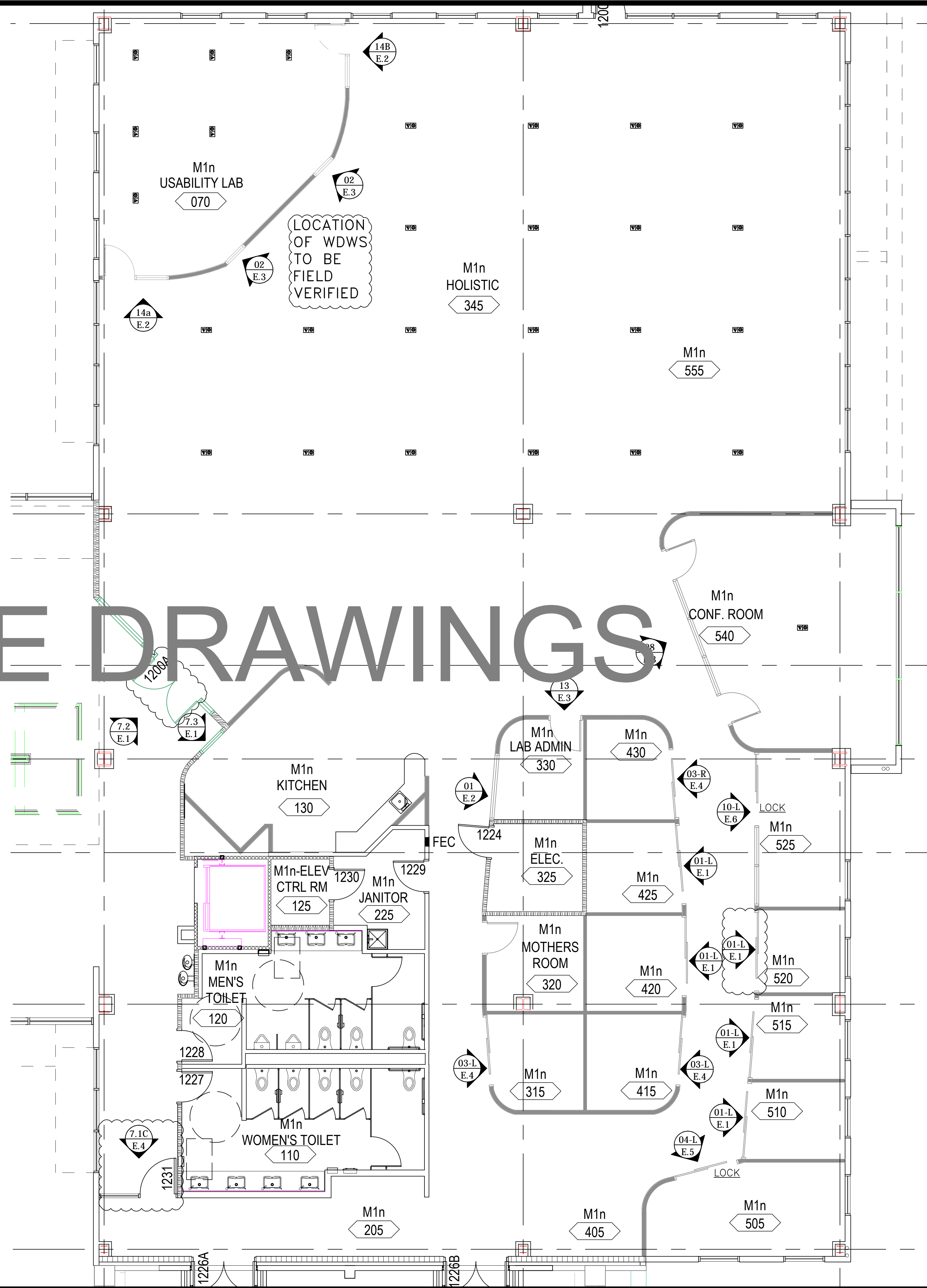
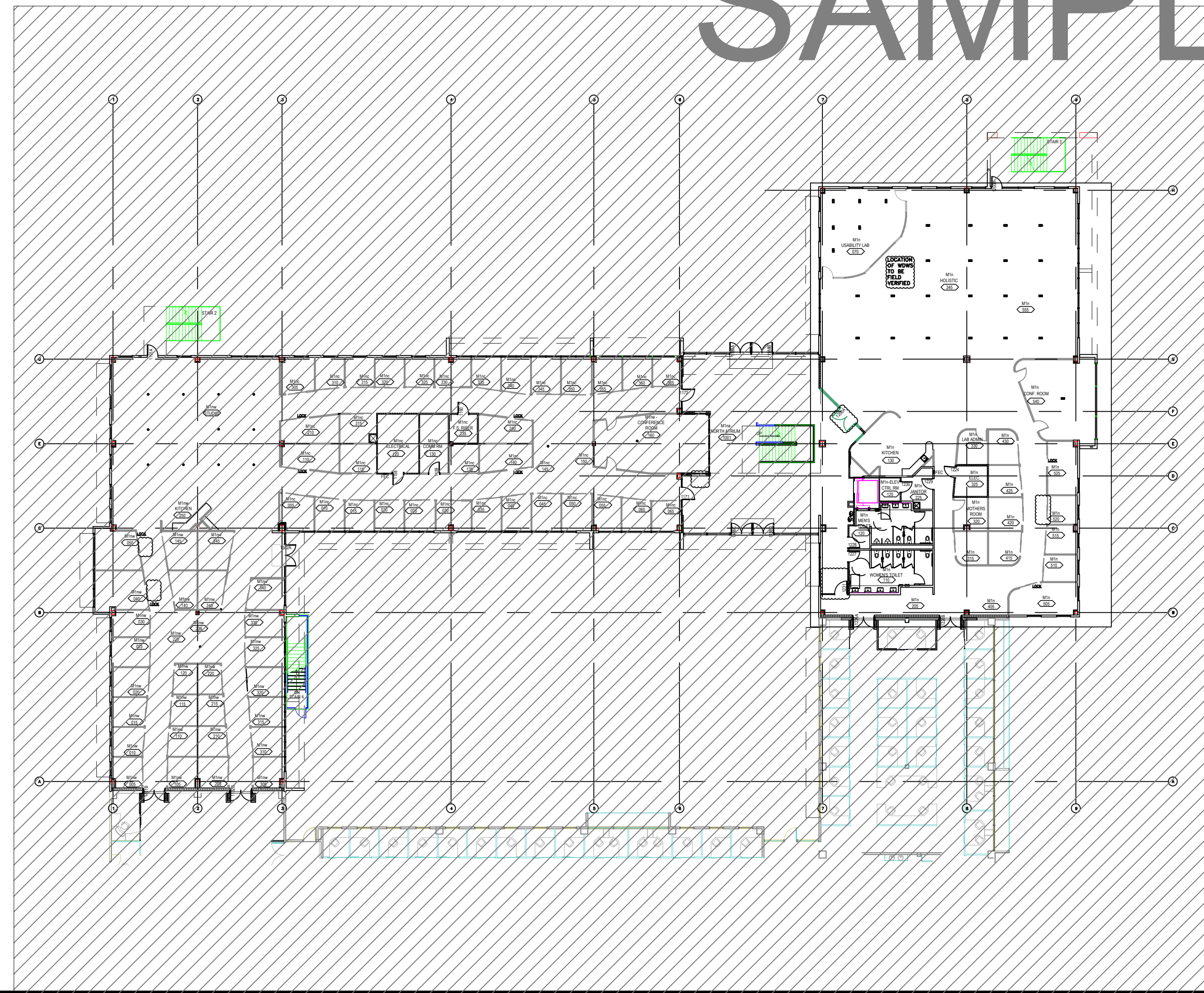

GLAZING
CONTRACTOR

ARCHITECT:

GENERAL
CONTRACTOR:

PROJECT:

**ESRI
BLDG "NA"**

371 NEW YORK ST
REDLANDS, CA 92373

REVISIONS/SUBMISSIONS:

NO.	DATE	BY	DESCRIPTION
1			
2			
3			
4			
5			

DRAWN BY: (qg) *qzzie@psds.us*
**PROFESSIONAL
SHOPDRAWINGS**
ARCHITECTURAL CONSULTANTS
 125 E Tahquitz Canyon Way
 Suite 203-M
 Palm Springs, CA 92262
 (951) 377-4114

PROJECT: 13-170
 DRAWING TITLE:

1ST FLOOR PLAN

SCALE:
 1/8" = 1'-0"

PLOT DATE:
 2013.10.25

SHEET NO:
F.1.3

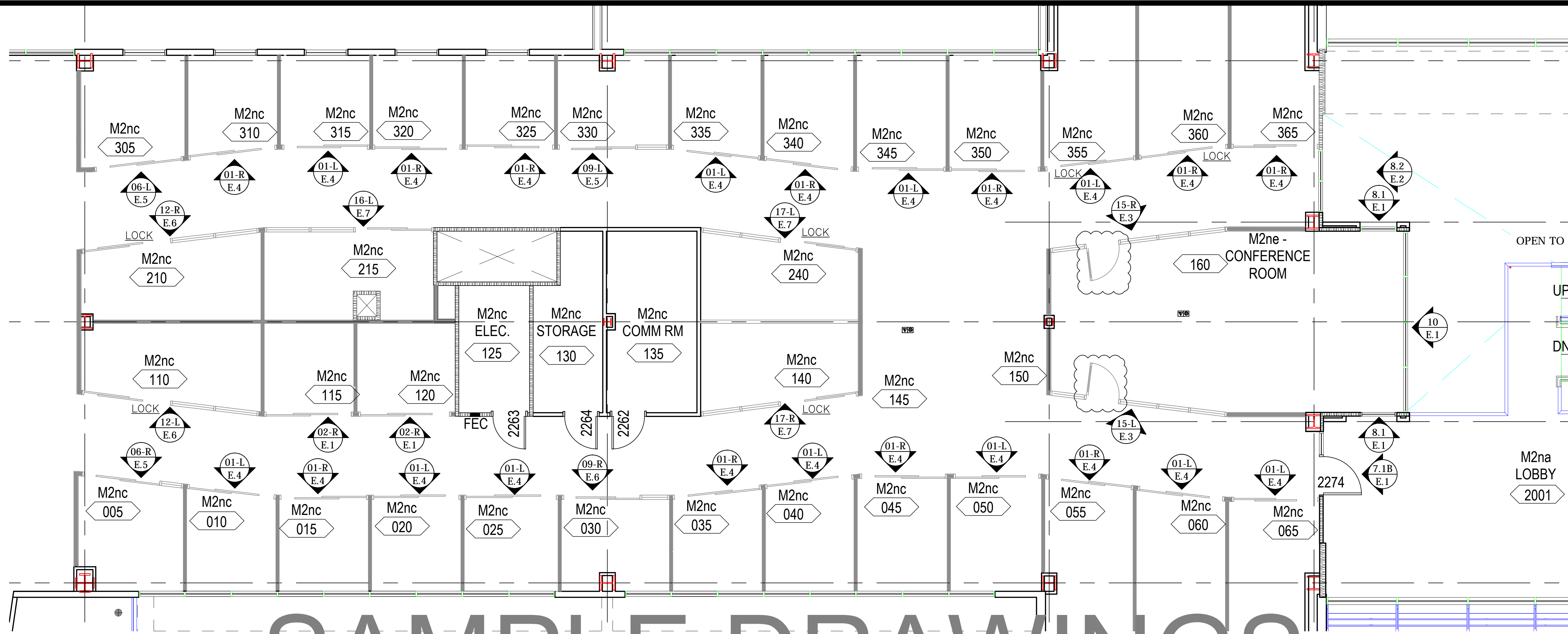

SAMPLE DRAWINGS

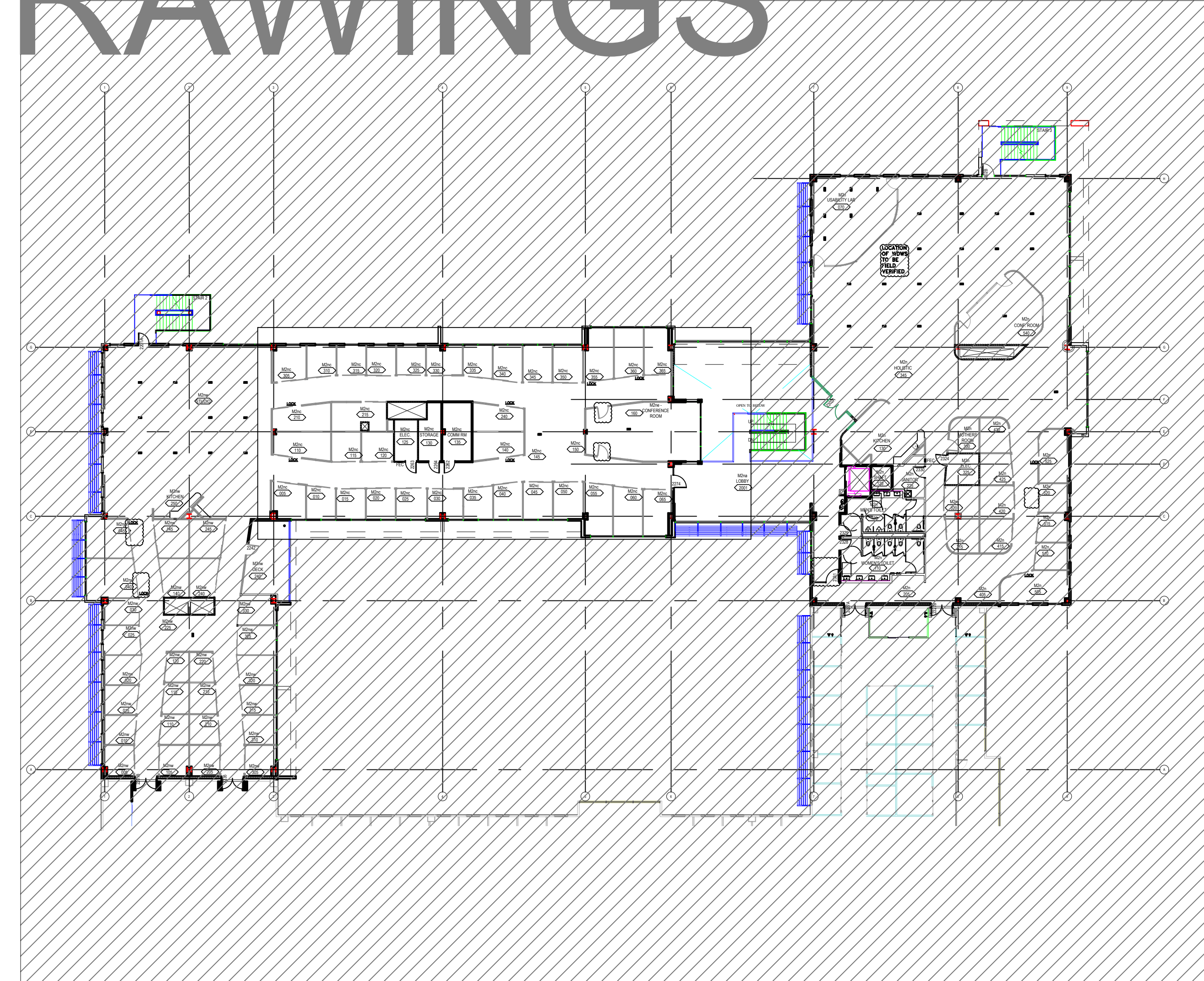

NOTE: FLOOR PLANS SHOWN FOR WINDOW LOCATION REFERENCE ONLY
PLEASE DISREGARD ARCHT'L DRAWING REFERENCES

GLAZING
CONTRACTOR

ARCHITECT:

GENERAL
CONTRACTOR:

PROJECT:

**ESRI
BLDG "NA"**

371 NEW YORK ST
REDLANDS, CA 92373

REVISIONS/SUBMISSIONS:

NO.	DATE	DESCRIPTION
1	09-04-14	ARCH R/W / CHGS / BULLETIN CHGS
2	09-17-14	GCI REVIEW / COMMENTS

DRAWN BY: (qg) 0226*psds.us

**PROFESSIONAL
SHOPDRAWINGS**
125 E Tahquitz Canyon Way
Suite 203-M
Palm Springs, CA 92262
(951) 377-4114

PROJECT: 13-170

DRAWING TITLE:

2ND FLOOR PLAN

SCALE:

1/8" = 1'-0"

PLOT DATE:

2013.10.25

SHEET NO:

F.2.2

SAMPLE DRAWINGS

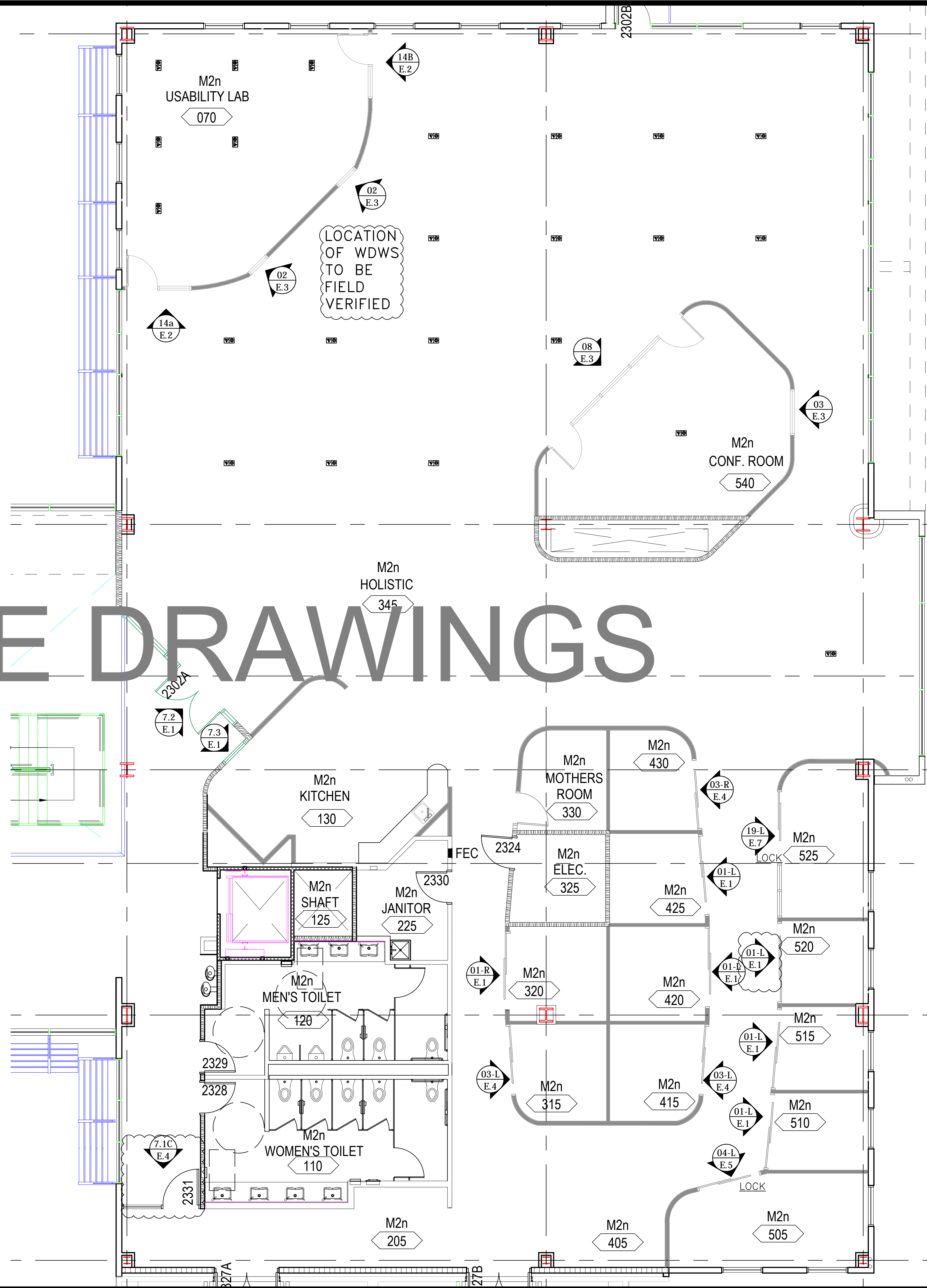
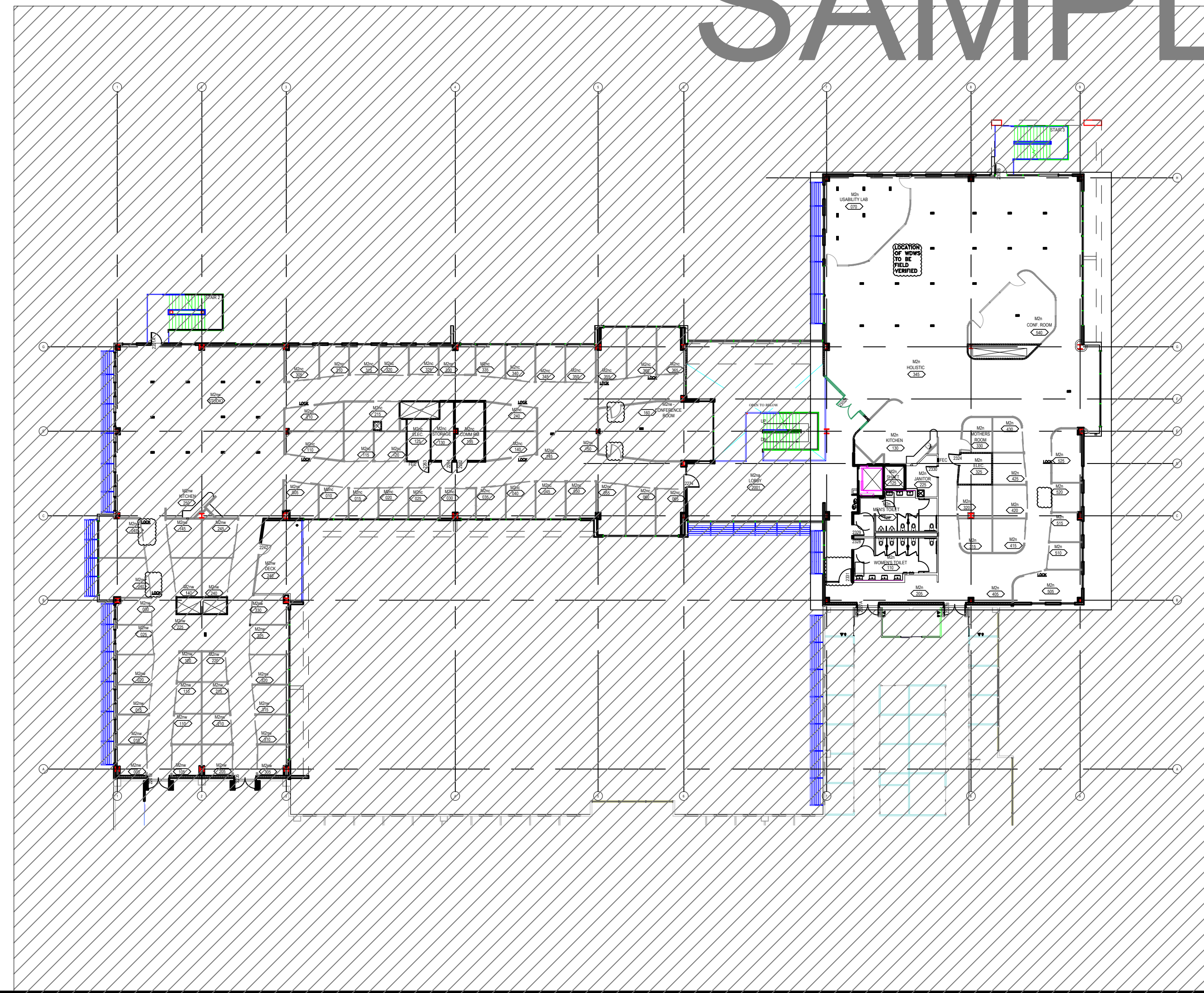

GLAZING
CONTRACTOR

ARCHITECT:

GENERAL
CONTRACTOR:

PROJECT:

**ESRI
BLDG "NA"**

371 NEW YORK ST
REDLANDS, CA 92373

REVISIONS/SUBMISSIONS:

NO.	DATE	BY	DESCRIPTION

DRAWN BY: (qg) *ozzie@psds.us*
**PROFESSIONAL
SHOPDRAWINGS**
125 E Tahquitz Canyon Way
Suite 203-M
Palm Springs, CA 92262
(951) 377-4114

PROJECT: 13-170
 DRAWING TITLE:
2ND FLOOR PLAN

SCALE:
 1/8" = 1'-0"

PLOT DATE:
 2013.10.25

SHEET NO:
F.2.3

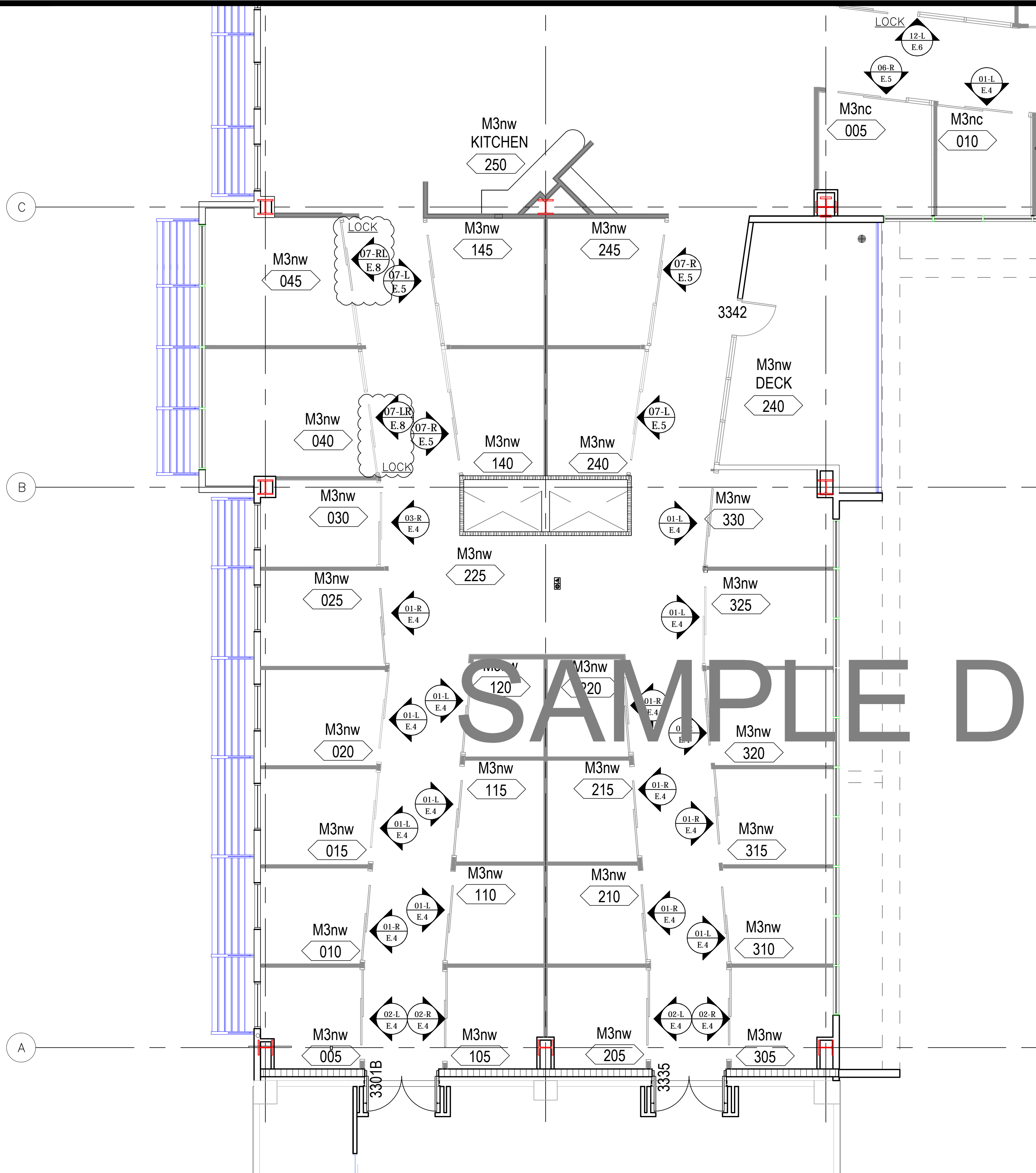

NOTE: FLOOR PLANS SHOWN FOR WINDOW LOCATION REFERENCE ONLY

SAMPLE DRAWINGS

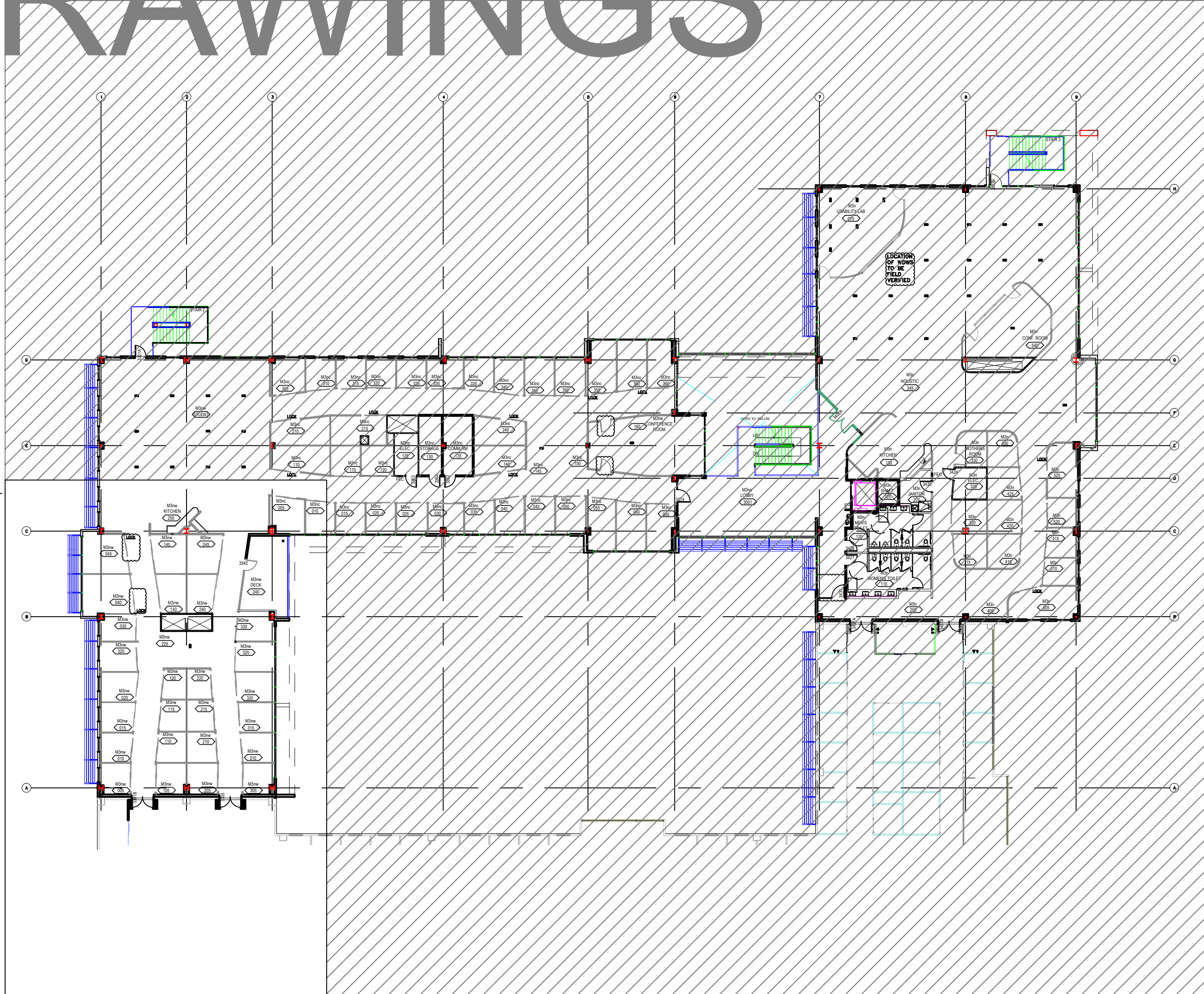

GLAZING CONTRACTOR

ARCHITECT:

GENERAL CONTRACTOR:

PROJECT:

ESRI BLDG "NA"

371 NEW YORK ST
REDLANDS, CA 92373

REVISIONS/SUBMISSIONS:

NO.	DATE	DESCRIPTION
1	01-08-14	ARCHI R/W / CHNS / BULLETIN CHNGS
2	09-17-13	GC REVIEW / COMMENTS

DRAWN BY: (qg) wzzw@psds.us
PROFESSIONAL SHOPDRAWINGS
 125 E Tahquitz Canyon Way
 Suite 203-M
 Palm Springs, CA 92262
 (951) 377-4114

PROJECT: 13-170
 DRAWING TITLE:
3RD FLOOR PLAN

SCALE:
 1/8" = 1'-0"

PLOT DATE:
 2013.10.25

SHEET NO:
F.3.1

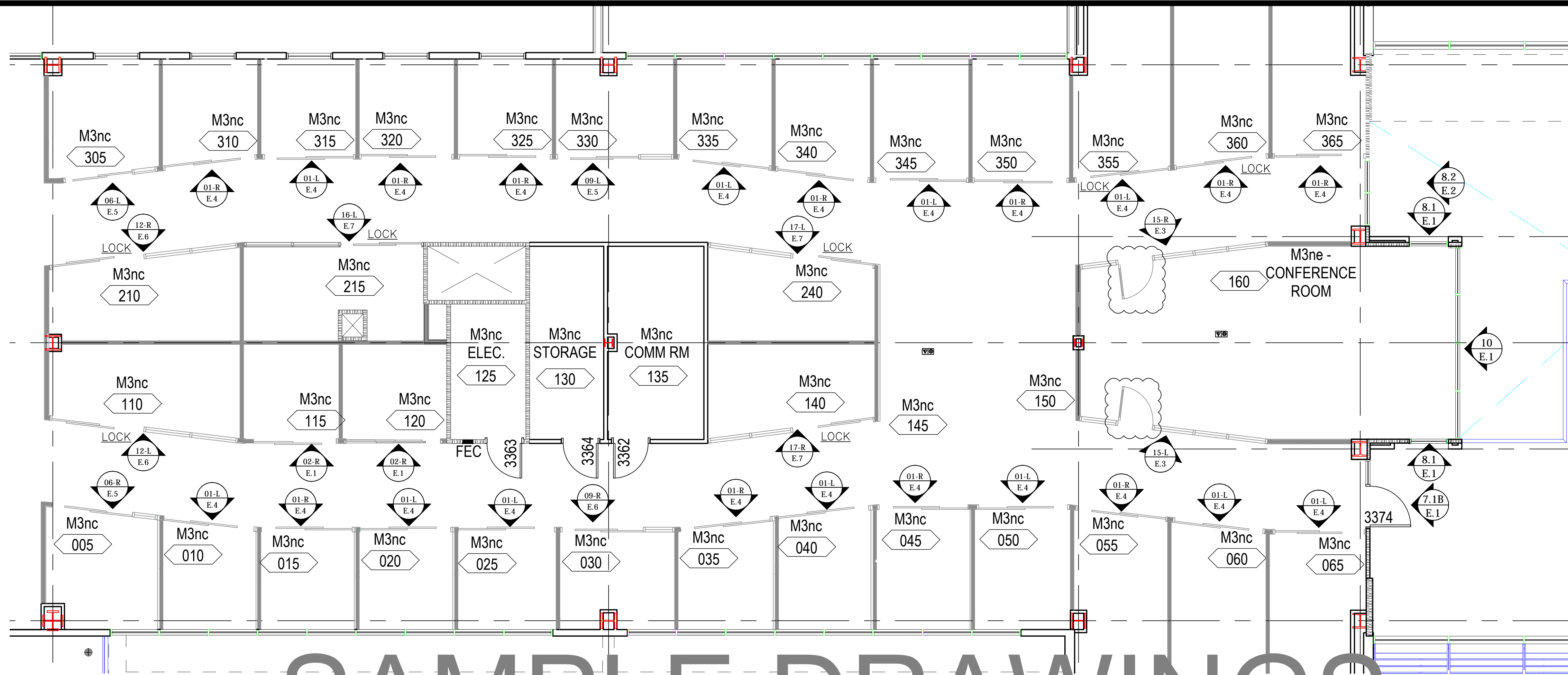

SAMPLE DRAWINGS

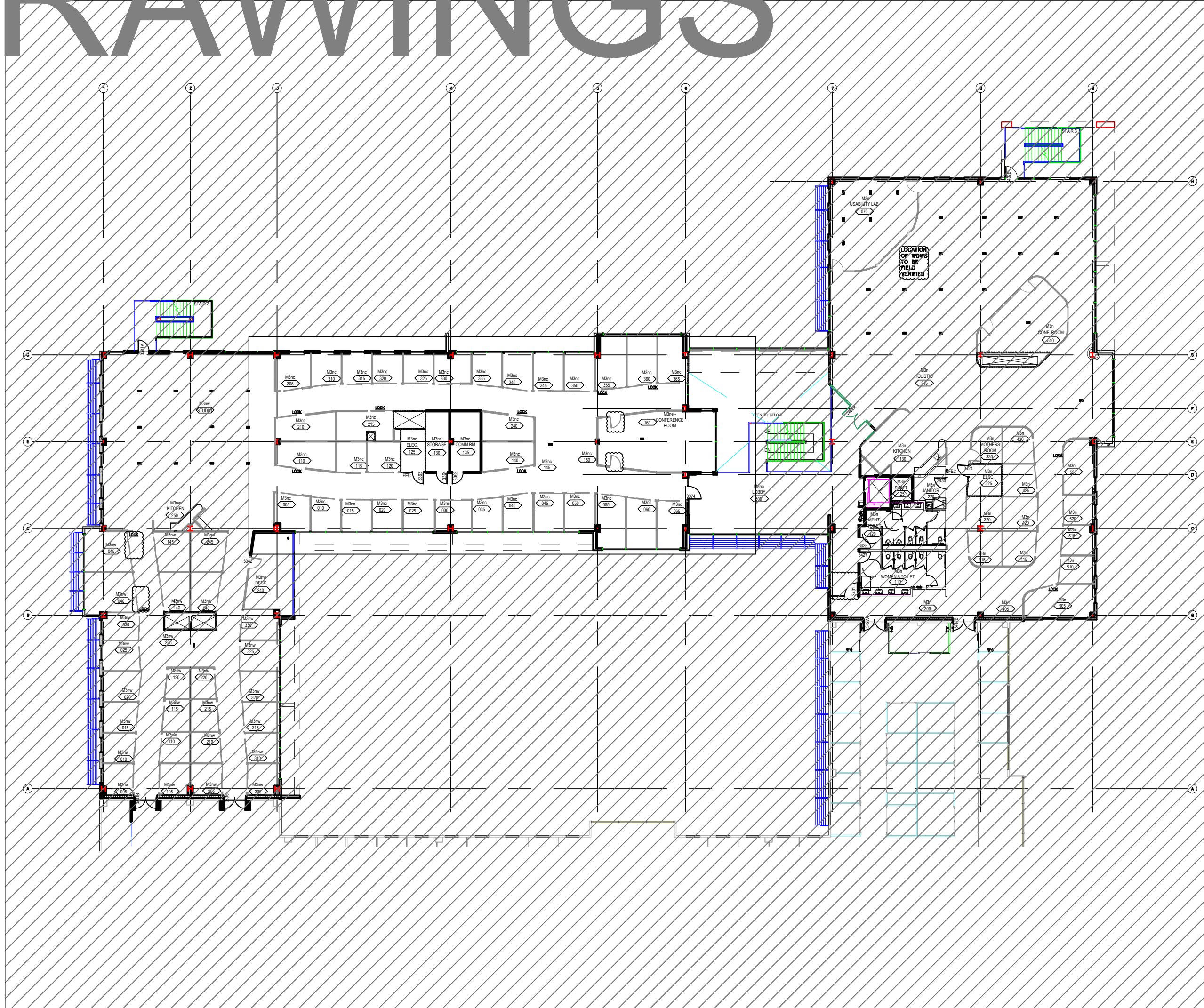

NOTE: FLOOR PLANS SHOWN FOR WINDOW LOCATION REFERENCE ONLY
PLEASE DISREGARD ARCHT'L DRAWING REFERENCES

GLAZING
CONTRACTOR

ARCHITECT:

GENERAL
CONTRACTOR:

PROJECT:

**ESRI
BLDG "NA"**

371 NEW YORK ST
REDLANDS, CA 92373

REVISIONS/SUBMISSIONS:

NO.	DATE	DESCRIPTION
1	09-04-14	ARCHI R/W / CHGS / BULLETIN CHGS
2	09-07-14	GC REVIEW / COMMENTS

DRAWN BY: (qg) ozze@psds.us
**PROFESSIONAL
SHOPDRAWINGS**
125 E Tahquitz Canyon Way
Suite 203-M
Palm Springs, CA 92262
(951) 377-4114

PROJECT: 13-170
DRAWING TITLE:
3RD FLOOR PLAN

SCALE:
1/8" = 1'-0"

PLOT DATE:
2013.10.25

SHEET NO:
F.3.2

SAMPLE DRAWINGS

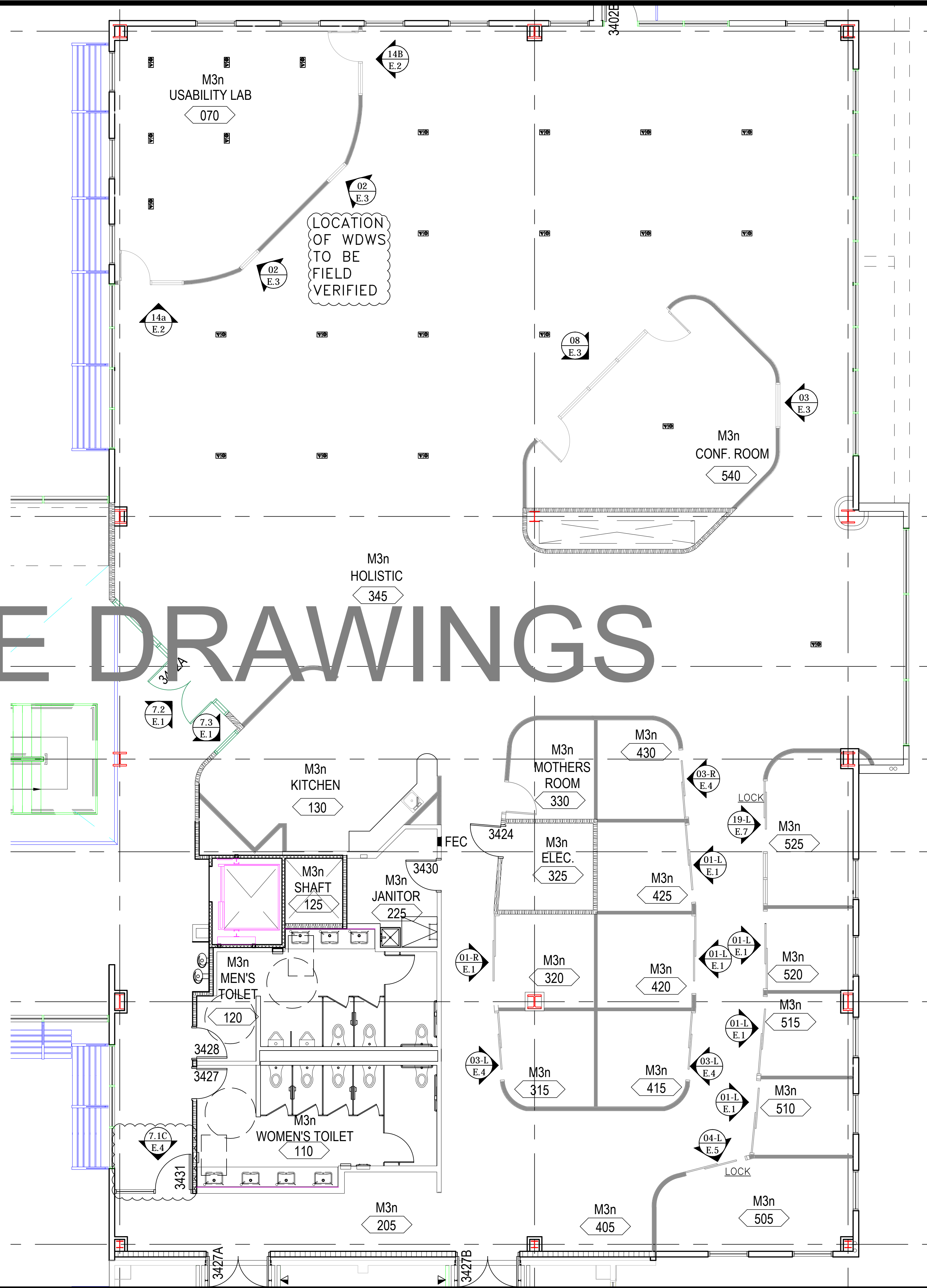
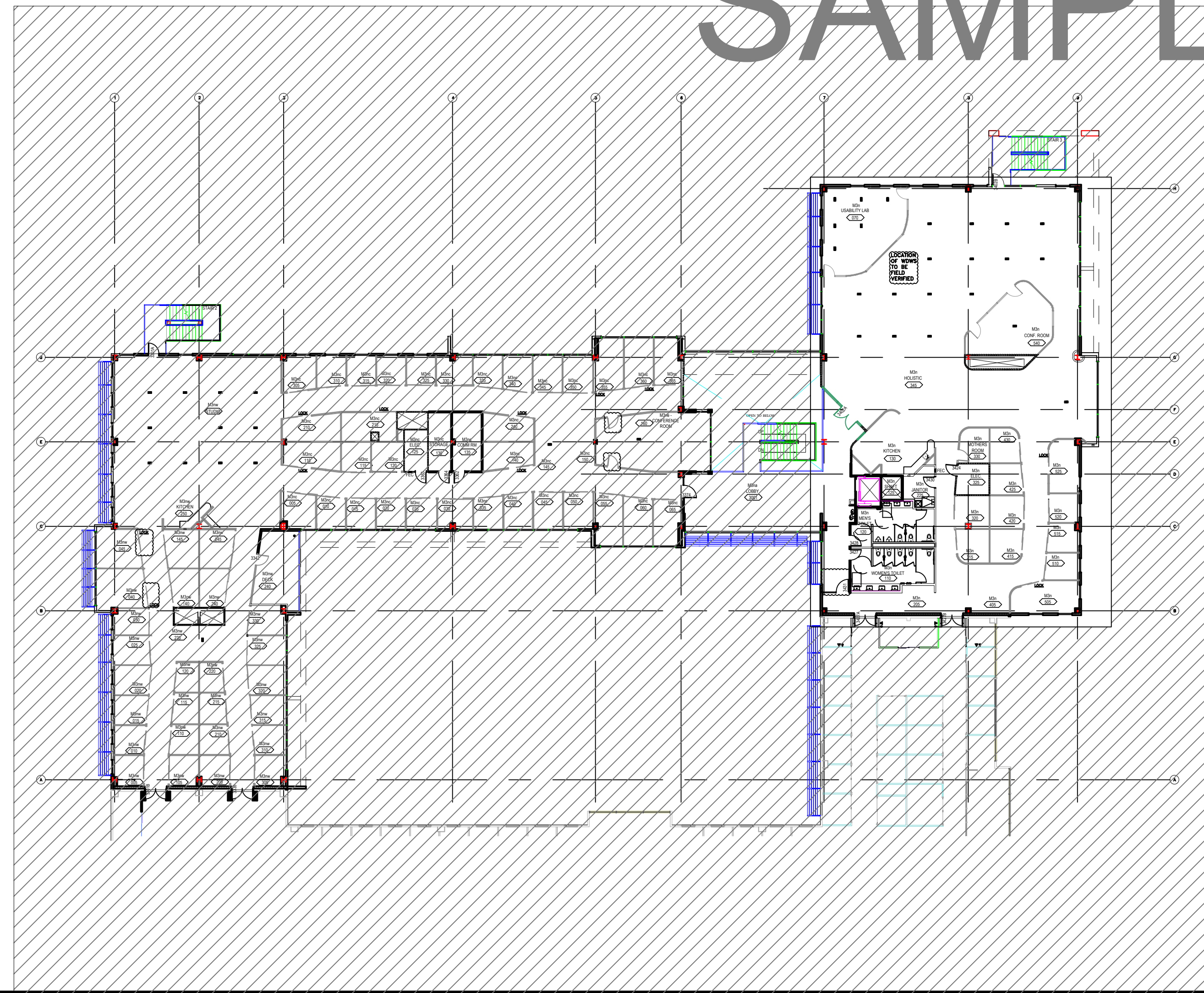

GLAZING
CONTRACTOR

ARCHITECT:

GENERAL
CONTRACTOR:

PROJECT:

**ESRI
BLDG "NA"**

371 NEW YORK ST
REDLANDS, CA 92373

REVISIONS/SUBMISSIONS:

NO.	DATE	DESCRIPTION

DRAWN BY: (qg) *ozzie@psds.us*
**PROFESSIONAL
SHOPDRAWINGS**
INCORPORATED
 125 E Tahquitz Canyon Way
 Suite 203-M
 Palm Springs, CA 92262
 (951) 377-4114

PROJECT: 13-170

DRAWING TITLE:

3RD FLOOR PLAN

SCALE:
1/8" = 1'-0"

PLOT DATE:
2013.10.25

SHEET NO:
F.3.3

SAMPLE DRAWINGS

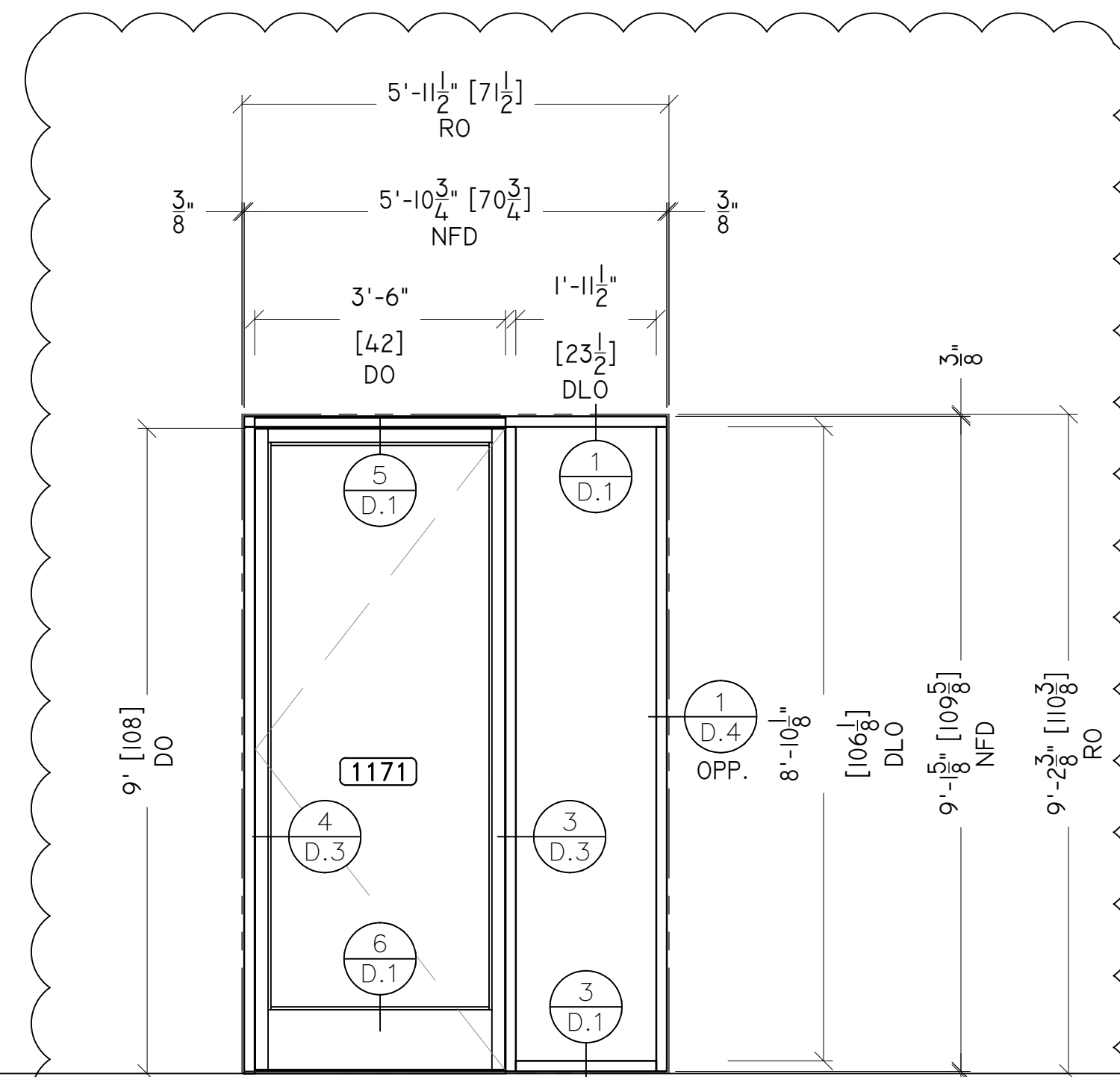

7.1a ELEVATION
 QTY : 1 REQ'D
 GLASS : GL-1 (1/4" CLR TEMP)
 STOREFRONT : SF-1 (1-3/4" x 4-1/2")
 ARCH REF : WINDOW TYPE 7.1 / A8.3
 LOCATION : MINA NORTH ATRIUM - 1ST FLOOR

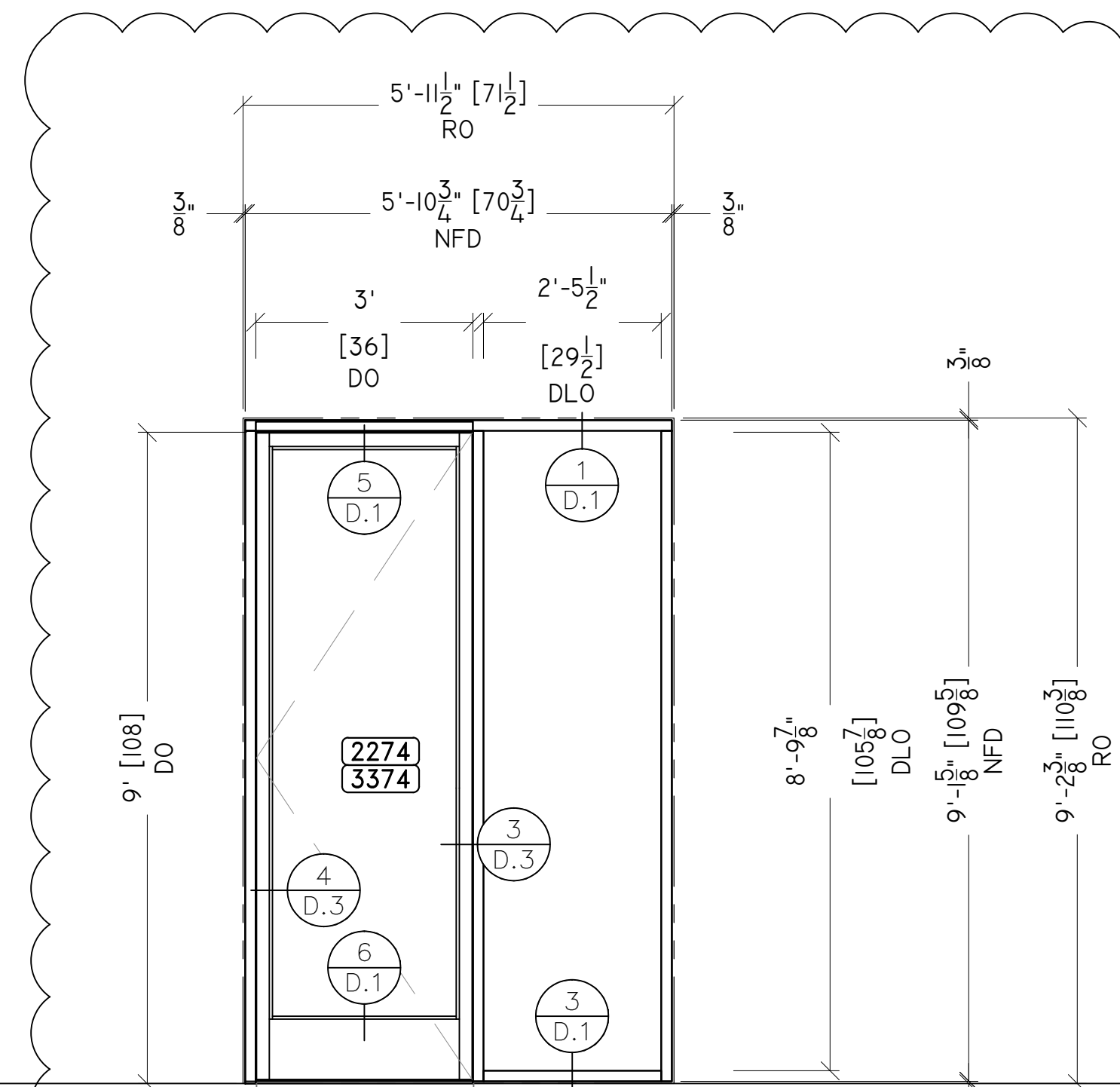

7.1b ELEVATION
 QTY : 2 REQ'D
 GLASS : GL-1 (1/4" CLR TEMP)
 STOREFRONT : SF-1 (1-3/4" x 4-1/2")
 ARCH REF : WINDOW TYPE 7.1 / A8.3
 LOCATION : MINA, M2NA & M3NA LOBBYS - 2ND & 3RD FLOORS

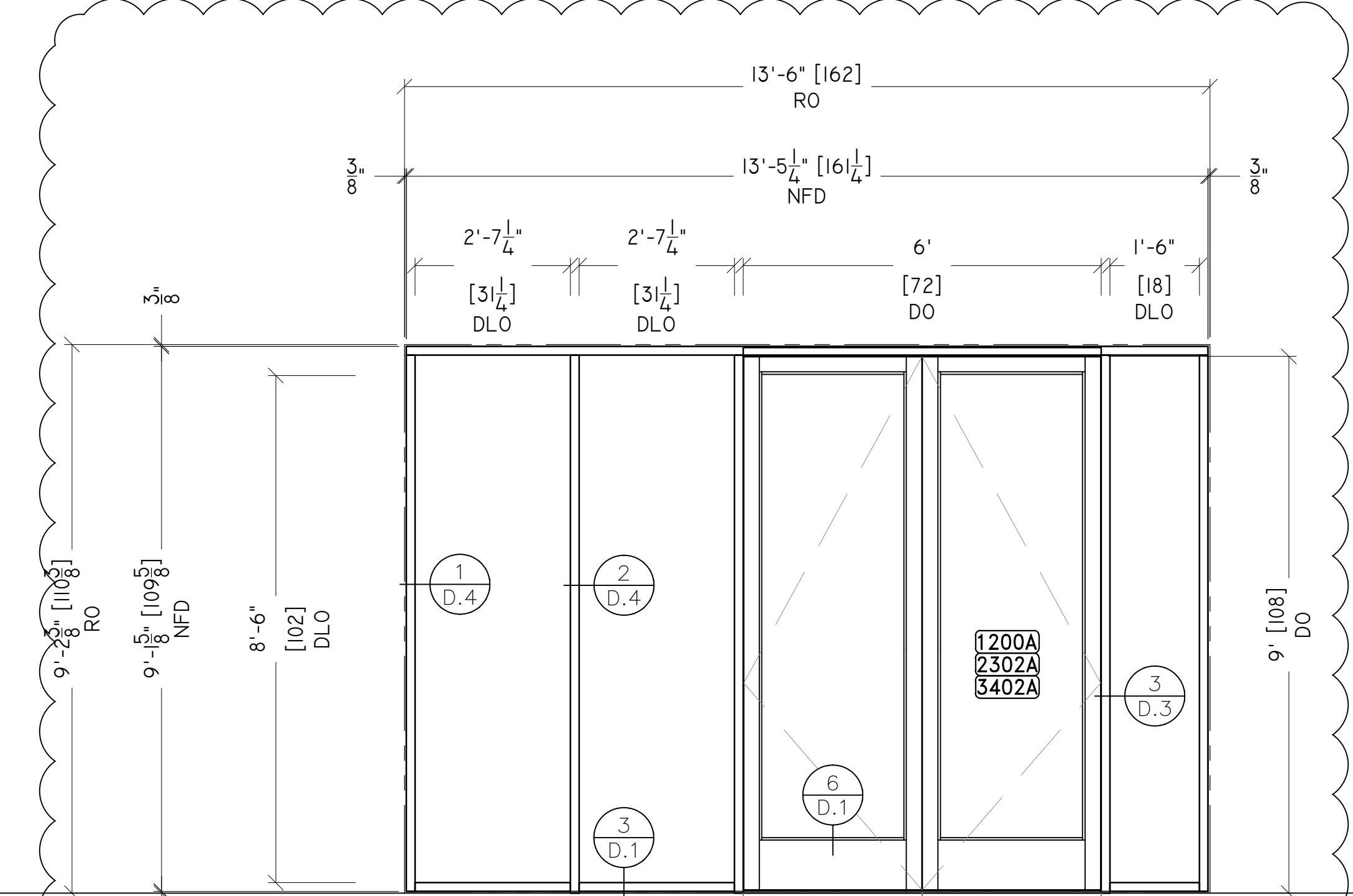

7.2 ELEVATION
 QTY : 3 REQ'D
 GLASS : GL-1 (1/4" CLR TEMP)
 STOREFRONT : SF-1 (1-3/4" x 4-1/2")
 ARCH REF : WINDOW TYPE 7.2 / A8.3
 LOCATION : MINA, M2NA & M3NA ATRIUMS - 1ST, 2ND & 3RD FLOORS

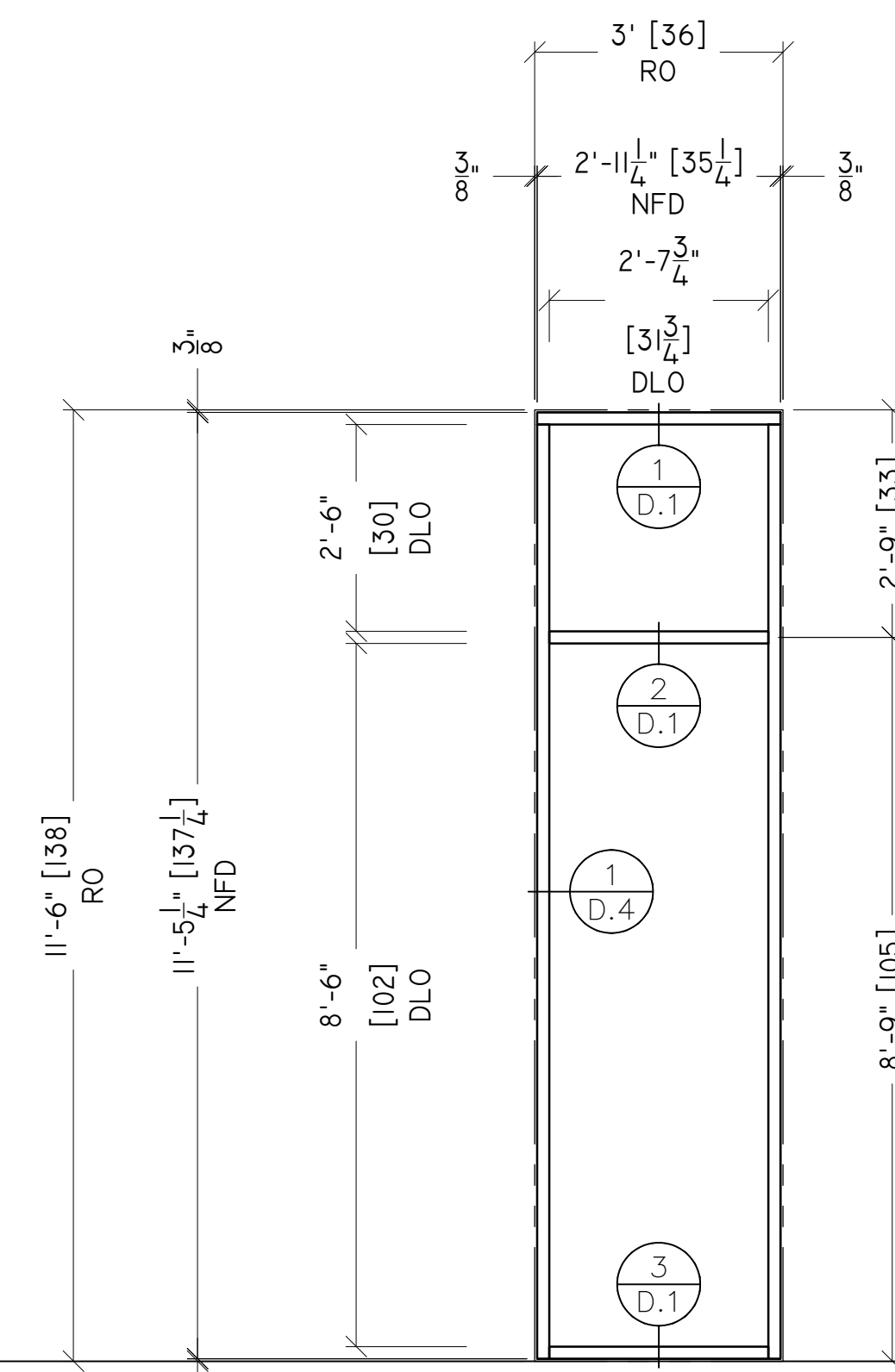

7.3 ELEVATION
 QTY : 3 REQ'D
 GLASS : GL-1 (1/4" CLR TEMP)
 STOREFRONT : SF-1 (1-3/4" x 4-1/2")
 ARCH REF : WINDOW TYPE 7.3 / A8.3
 LOCATION : MINA, M2NA & M3NA ATRIUMS - 1ST, 2ND & 3RD FLOORS

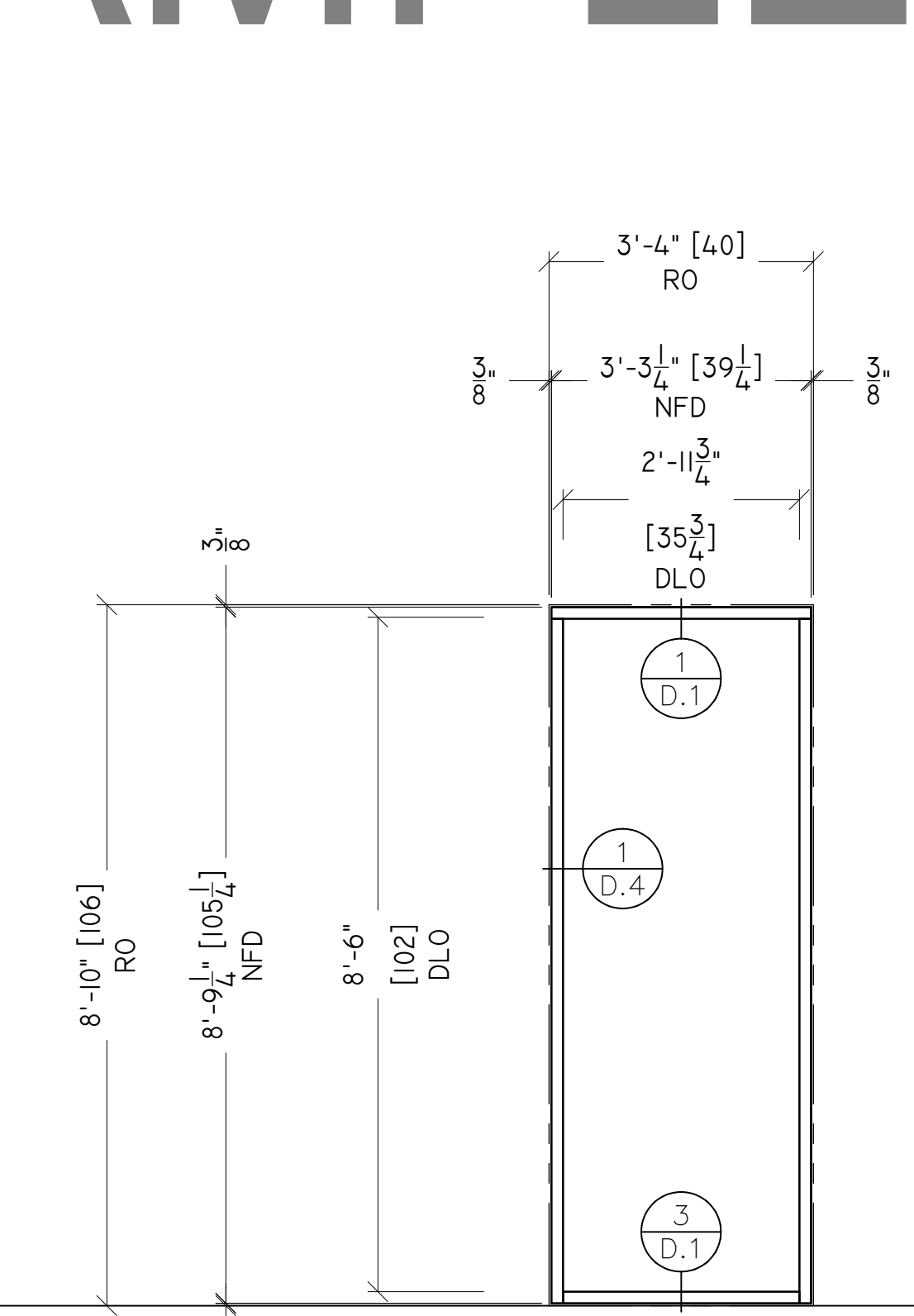

8.1 ELEVATION
 QTY : 6 REQ'D
 GLASS : GL-1 (1/4" CLR TEMP)
 STOREFRONT : SF-1 (1-3/4" x 4-1/2")
 ARCH REF : WINDOW TYPE 8.1 / A8.3
 LOCATION : MINA, M2NA & M3NA ATRIUMS - 1ST, 2ND & 3RD FLOORS

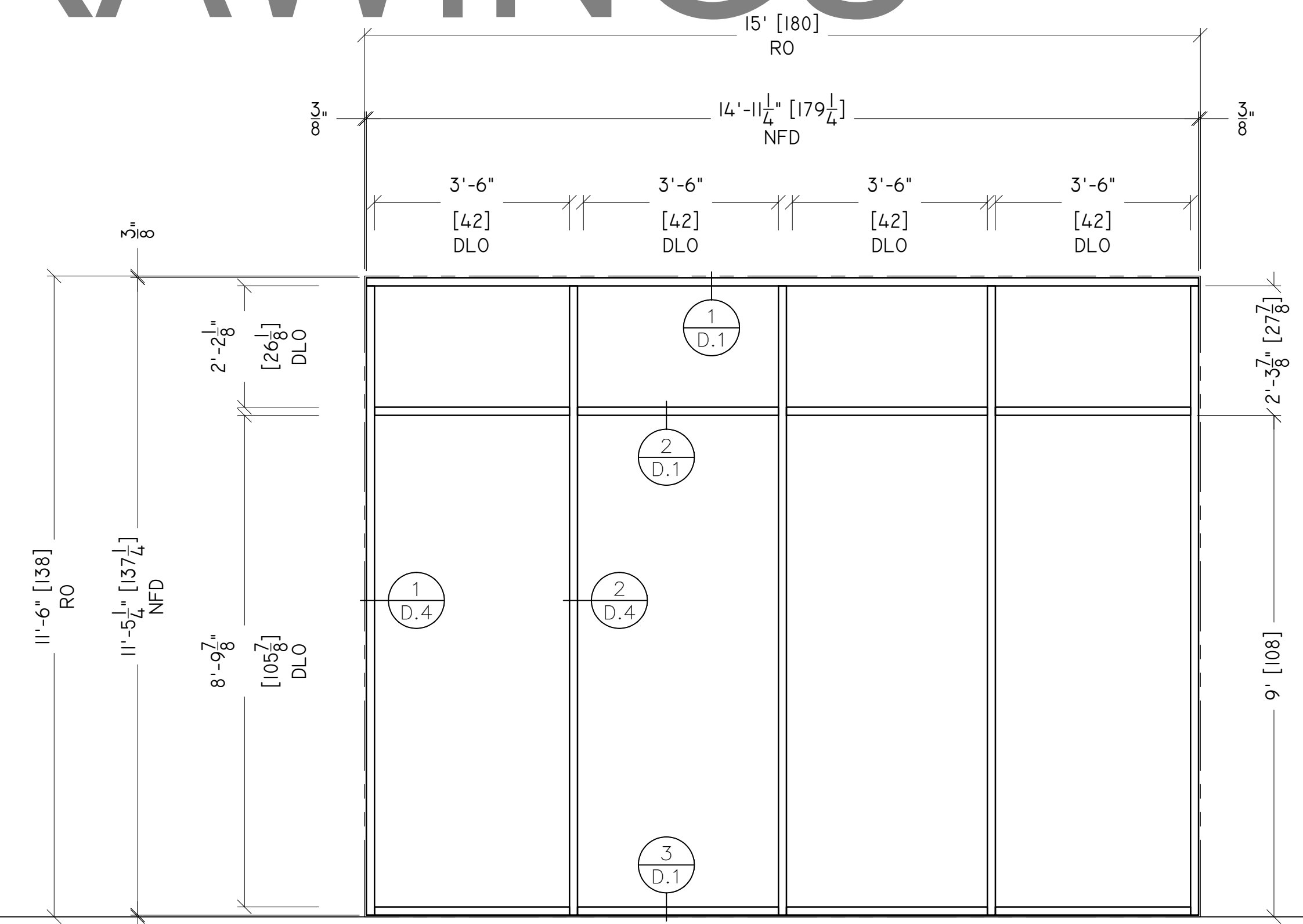

10 ELEVATION
 QTY : 3 REQ'D
 GLASS : GL-1 (1/4" CLR TEMP)
 STOREFRONT : SF-1 (1-3/4" x 4-1/2")
 ARCH REF : WINDOW TYPE 10 / A8.3
 LOCATION : MINA, M2NA & M3NA ATRIUMS - 1ST, 2ND & 3RD FLOORS

GLAZING CONTRACTOR

ARCHITECT:

GENERAL CONTRACTOR:

PROJECT:

ESRI BLDG "NA"

371 NEW YORK ST
 REDLANDS, CA 92373

REVISIONS/SUBMISSIONS:

NO.	DATE	DESCRIPTION

DRAWN BY: (ag) ozzie@psds.us
PROFESSIONAL SHOPDRAWINGS
 For the Commercial Glazing Industry
 125 E Tahquitz Canyon Way
 Suite 203-M
 Palm Springs, CA 92262
 (951) 377-4114

PROJECT: 13-170
 DRAWING TITLE:

ELEVATIONS

SCALE: 1/2" = 1'-0"

PLOT DATE: 2013.10.25

SHEET NO:

E.1

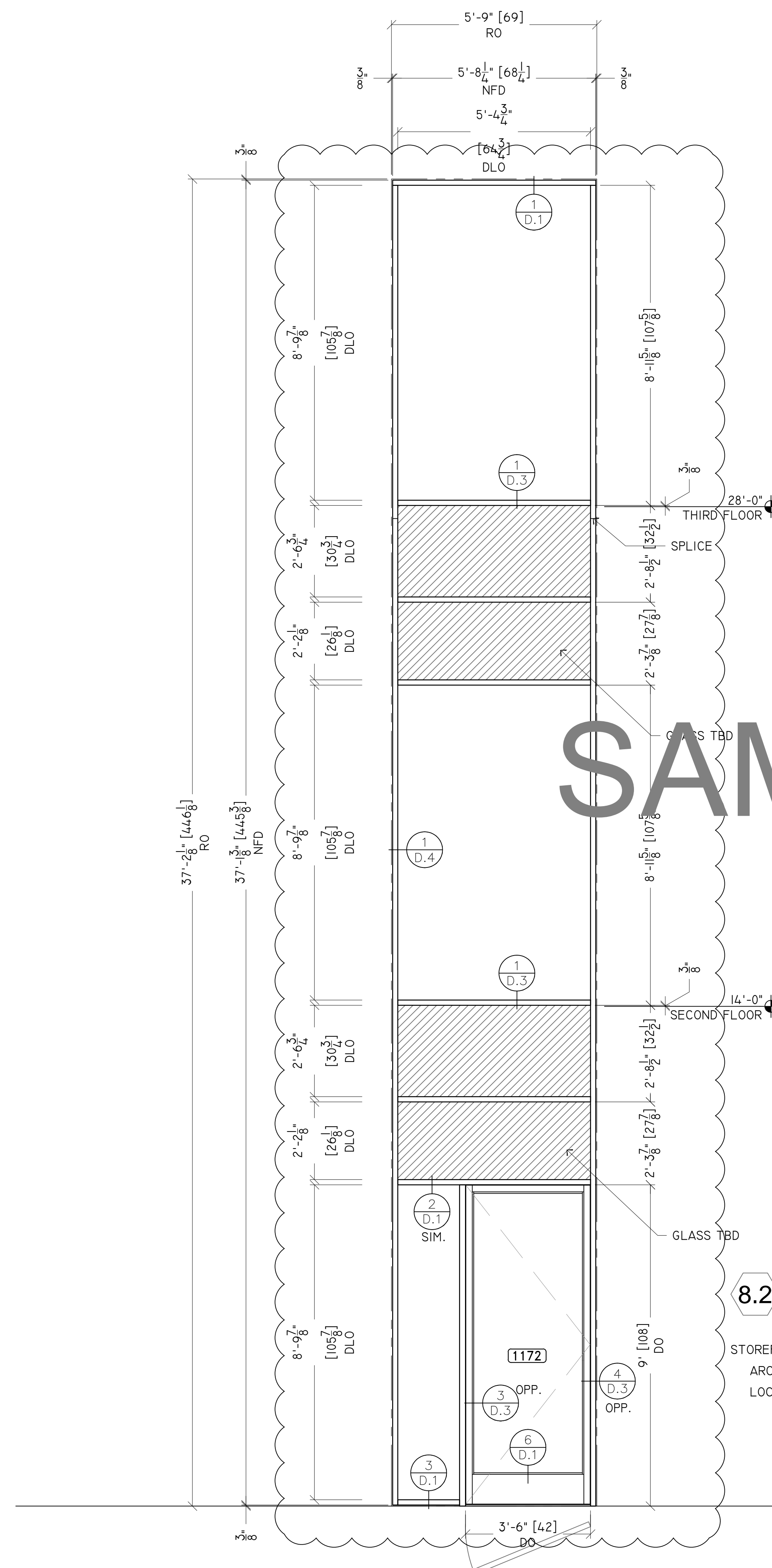

8.2 ELEVATION
 QTY : 1 REQ'D
 GLASS : GL-1 (1/4" CLR TEMP)
 STOREFRONT : SF-1 (1-3/4" x 4-1/2")
 ARCH REF : WINDOW TYPE 10 / A8.3
 LOCATION : MINA, M2NA & M3NA ATRIUMS - 1ST, 2ND & 3RD FLOORS

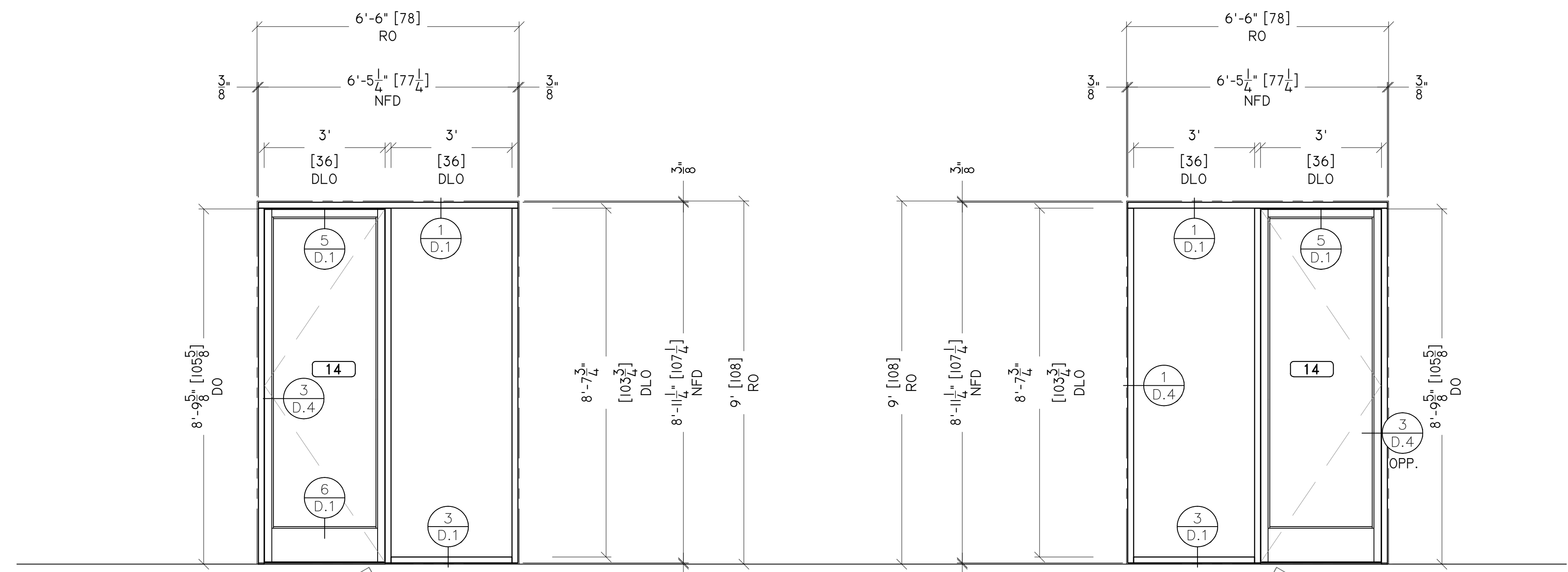

14a ELEVATION
 QTY : 3 REQ'D
 GLASS : GL-1 (1/4" CLR TEMP)
 STOREFRONT : SF-1 (1-3/4" x 4-1/2")
 ARCH REF : DOOR TYPE B / T1.A-5.0
 LOCATION : MIN, M2N & 33N USABILITY LAB - 1ST, 2ND & 3RD FLOORS

14b ELEVATION
 QTY : 3 REQ'D
 GLASS : GL-1 (1/4" CLR TEMP)
 STOREFRONT : SF-1 (1-3/4" x 4-1/2")
 ARCH REF : DOOR TYPE B / T1.A-5.0
 LOCATION : MIN, M2N & 33N USABILITY LAB - 1ST, 2ND & 3RD FLOORS

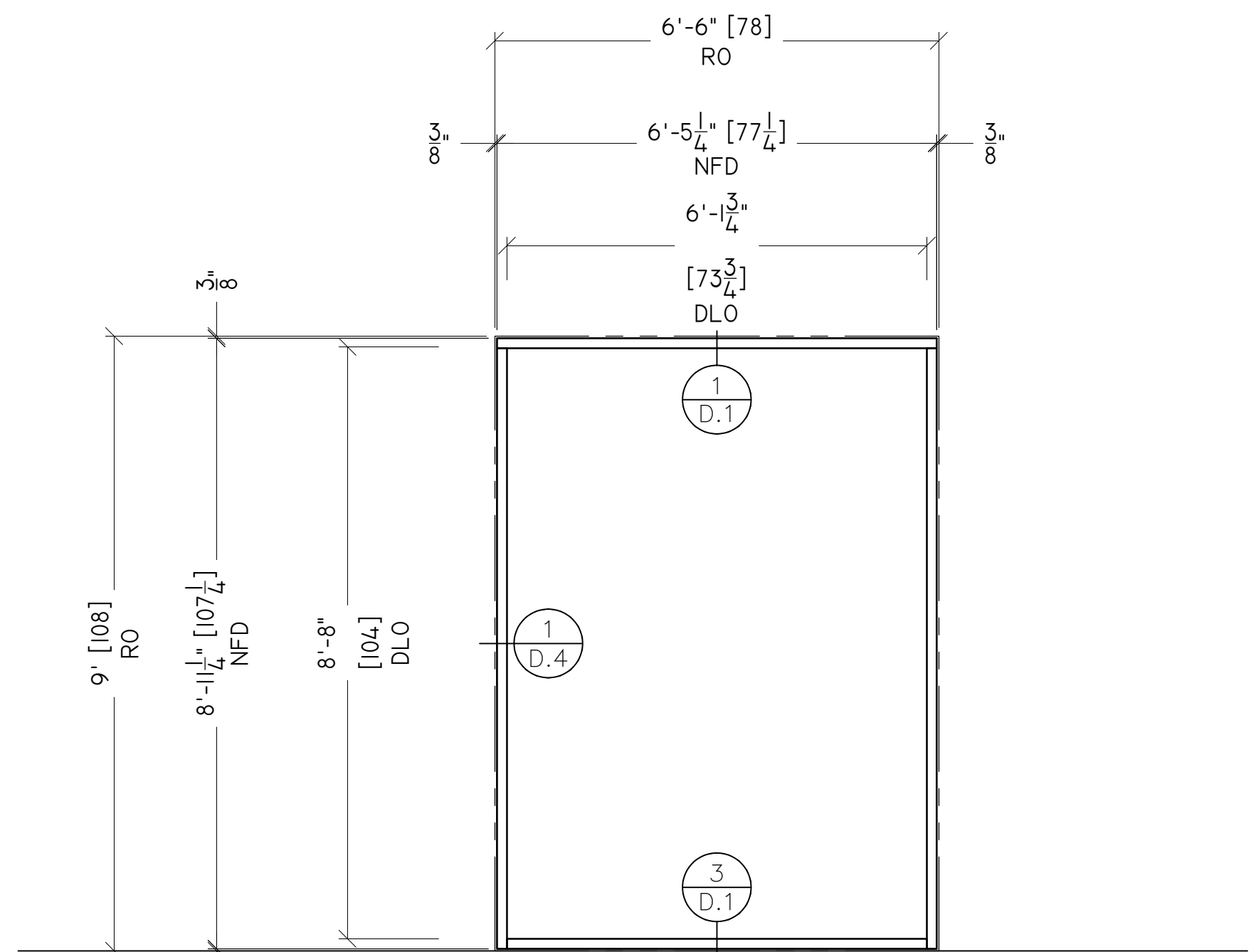

01 ELEVATION
 QTY : 1 REQ'D
 GLASS : GL-1 (1/4" CLR TEMP)
 STOREFRONT : SF-1 (1-3/4" x 4-1/2")
 ARCH REF : WINDOW TYPE 01 / T1.A-5.0
 LOCATION : MIN LAB ADMIN - 1ST FLOOR

SAMPLE DRAWINGS

GLAZING CONTRACTOR

ARCHITECT:

GENERAL CONTRACTOR:

PROJECT:

ESRI BLDG "NA"

371 NEW YORK ST
 REDLANDS, CA 92373

REVISIONS/SUBMISSIONS:

NO.	REVISION	DATE

DRAWN BY: (ag) ozzie@psds.us
PROFESSIONAL SHOPDRAWINGS
 For the Commercial Glazing Industry
 125 E Tahquitz Canyon Way
 Suite 203-M
 Palm Springs, CA 92262
 (951) 377-4114

PROJECT: 13-170

DRAWING TITLE:

ELEVATIONS

SCALE:
 1/2" = 1'-0"

PLOT DATE:

2013.10.25

SHEET NO:

E.2

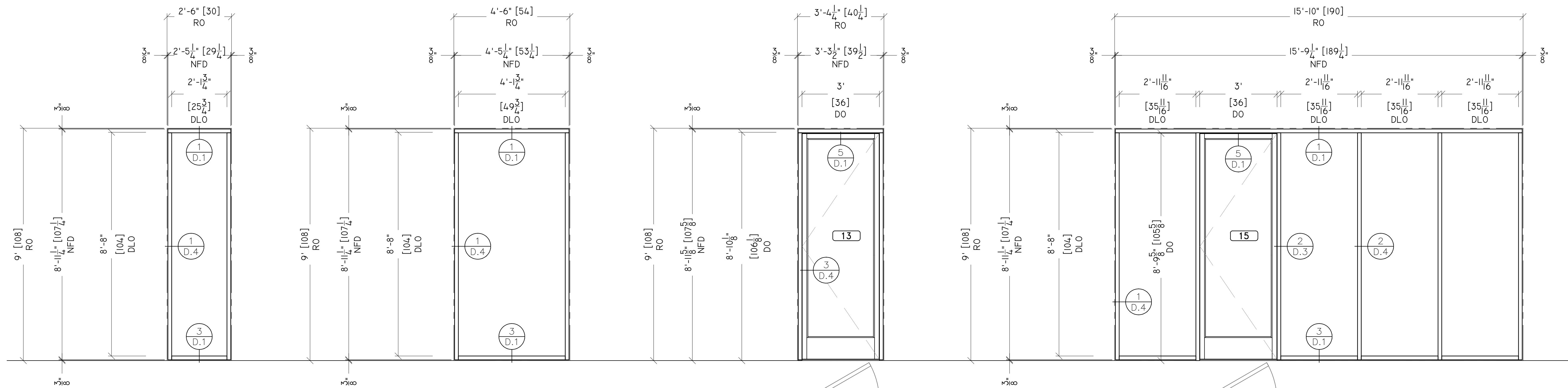

02 ELEVATION

QTY : 6 REQ'D
 GLASS : GL-1 (1/4" CLR TEMP)
 STOREFRONT : SF-1 (1-3/4" x 4-1/2")
 ARCH REF : WINDOW TYPE 02 / TI.A-5.0
 LOCATION : MIN, M2N & 33N USABILITY LAB - 1ST, 2ND & 3RD FLOORS

03 ELEVATION

QTY : 2 REQ'D
 GLASS : GL-1 (1/4" CLR TEMP)
 STOREFRONT : SF-1 (1-3/4" x 4-1/2")
 ARCH REF : WINDOW TYPE 02 / TI.A-5.0
 LOCATION : M2N & M3N CONF. RMS - 2ND & 3RD FLOORS

13 ELEVATION

QTY : 1 REQ'D
 GLASS : GL-1 (1/4" CLR TEMP)
 STOREFRONT : SF-1 (1-3/4" x 4-1/2")
 ARCH REF : DOOR TYPE D / TI.A-5.0
 LOCATION : MIN-33N LAB ADMIN - 1ST FLOOR

15-L ELEVATION

QTY : 3 REQ'D
 GLASS : GL-1 (1/4" CLR TEMP)
 STOREFRONT : SF-1 (1-3/4" x 4-1/2")
 ARCH REF : DOOR TYPE C / TI.A-5.0
 LOCATION : MINC, M2NC & M3NC CONF. RMS - 1ST, 2ND & 3RD FLOORS

SAMPLE DRAWINGS

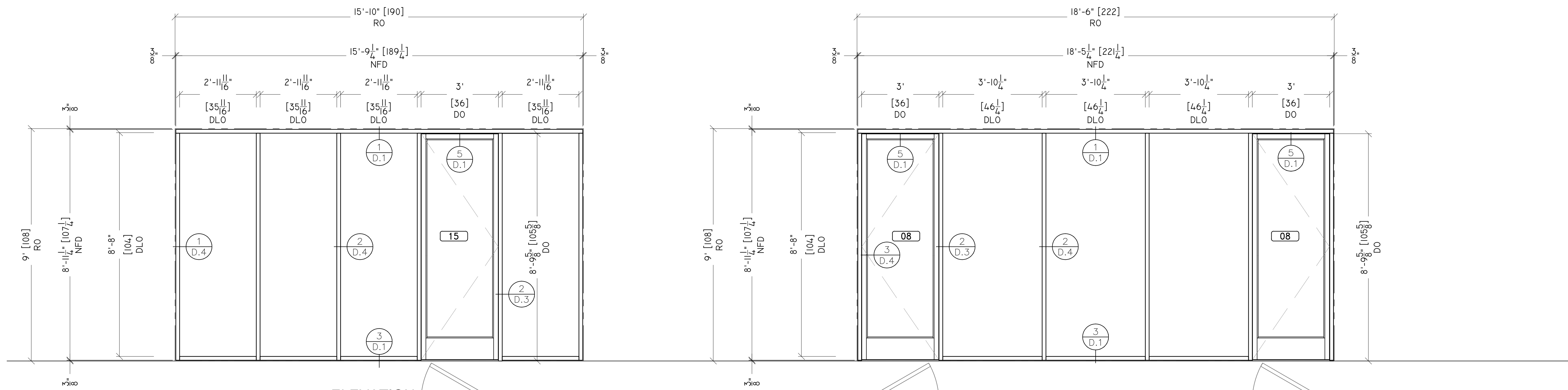

15-R ELEVATION

QTY : 3 REQ'D
 GLASS : GL-1 (1/4" CLR TEMP)
 STOREFRONT : SF-1 (1-3/4" x 4-1/2")
 ARCH REF : DOOR TYPE C / TI.A-5.0
 LOCATION : MINC, M2NC & M3NC CONF. RMS - 1ST, 2ND & 3RD FLOORS

08 ELEVATION

QTY : 3 REQ'D
 GLASS : GL-1 (1/4" CLR TEMP)
 STOREFRONT : SF-1 (1-3/4" x 4-1/2")
 ARCH REF : DOOR TYPE D / TI.A-5.0
 LOCATION : MIN, M2N & M3N CONF. RMS - 1ST, 2ND & 3RD FLOORS

GLAZING CONTRACTOR

ARCHITECT:

GENERAL CONTRACTOR:

PROJECT:

ESRI BLDG "NA"

371 NEW YORK ST
 REDLANDS, CA 92373

REVISIONS/SUBMISSIONS:

NO.	DESCRIPTION	DATE

DRAWN BY: (ag) ozzie@psds.us
PROFESSIONAL SHOPDRAWINGS
 For the Commercial Glazing Industry
 125 E Tahquitz Canyon Way
 Suite 203-M
 Palm Springs, CA 92262
 (951) 377-4114

PROJECT: 13-170
 DRAWING TITLE:

ELEVATIONS

SCALE:
 1/2" = 1'-0"

PLOT DATE:
 2013.10.25

SHEET NO:

E.3

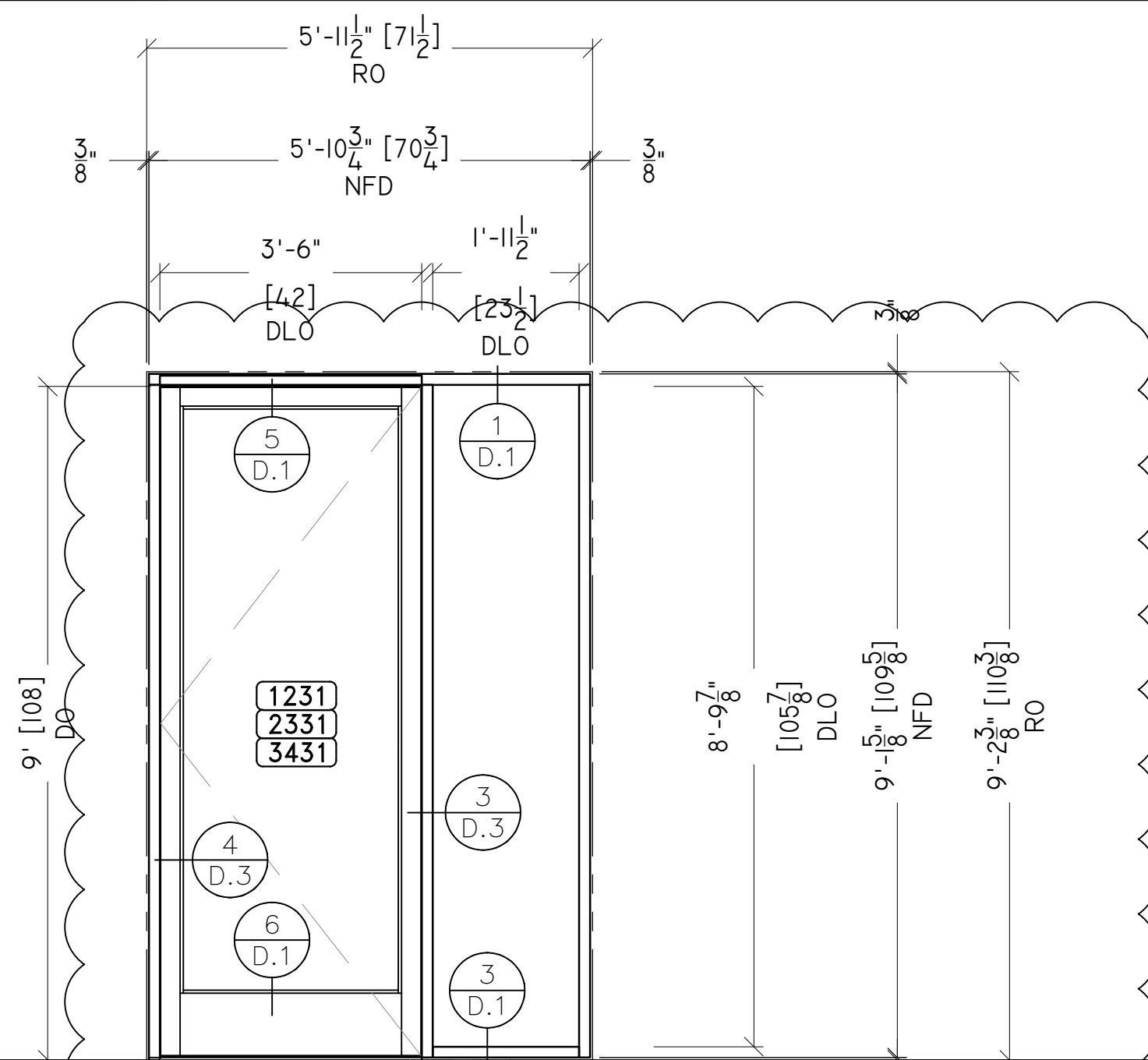

7.1C ELEVATION

QTY : 3 REQ'D
 GLASS : GL-1 (1/4" CLR TEMP)
 STOREFRONT : SF-1 (1-3/4" x 4-1/2")
 ARCH REF : WINDOW TYPE 7.1 / A8.3
 LOCATION : MIN-205, M2N-205, M3N-205 - 1ST, 2ND & 3RD FLOORS

NOTE:
 THESE DOORS AND DOOR FRAMES
 TO BE BRONZE ANODIZED
 ALUMINUM.
 TO BE SUPPLIED BASED ON
 APPROVAL OF CHANGE ORDER

18-L OMITTED

18-R OMITTED

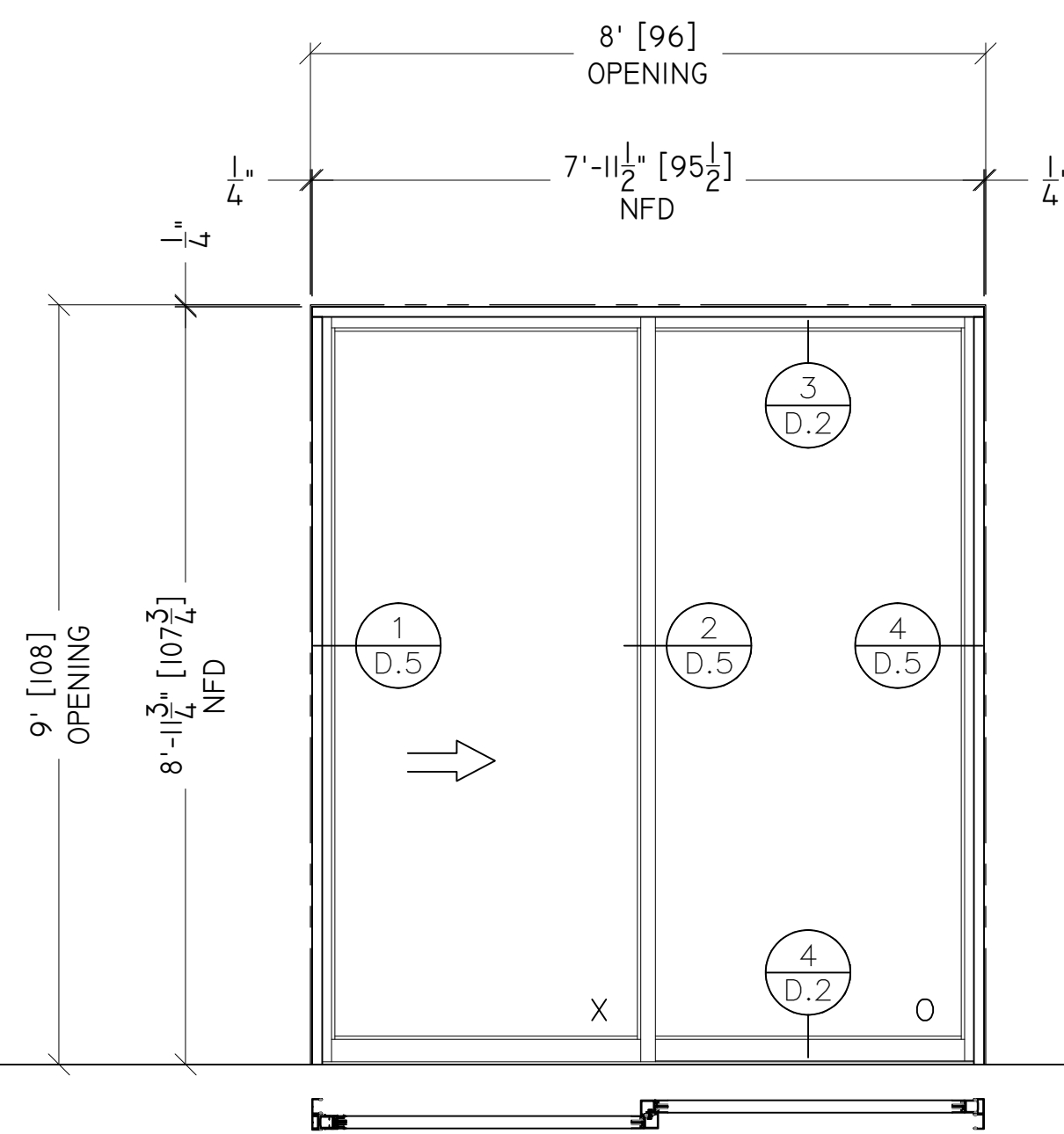

01-L ELEVATION

QTY : 71 REQ'D
 GLASS : GL-1 (1/4" CLR TEMP)
 STOREFRONT : SD-1 (2000 SERIES)
 ARCH REF : DOOR #1 TYPE E / T1.A-5.0
 LOCATION : MINW-015, -020, -110, -120, -310, -325, -340,
 MINC-010, -020, -025, -040, -050, -060, -065, -135, -315, -335,
 -345, -355,
 MIN-420, -425, 510, -515(520)
 M2N-010, -015, -020, -110, -120, -310, -325, -340,
 M2NC-010, -020, -025, -040, -050, -060, -065, -135, -315, -335,
 M2N-420, -425, -510, -515(520)
 M3N-010, -015, -020, -110, -120, -310, -325, -340,
 M3NC-010, -020, -025, -040, -050, -060, -065, -135, -315, -335,
 M3N-420, -425, 510, -515(520)

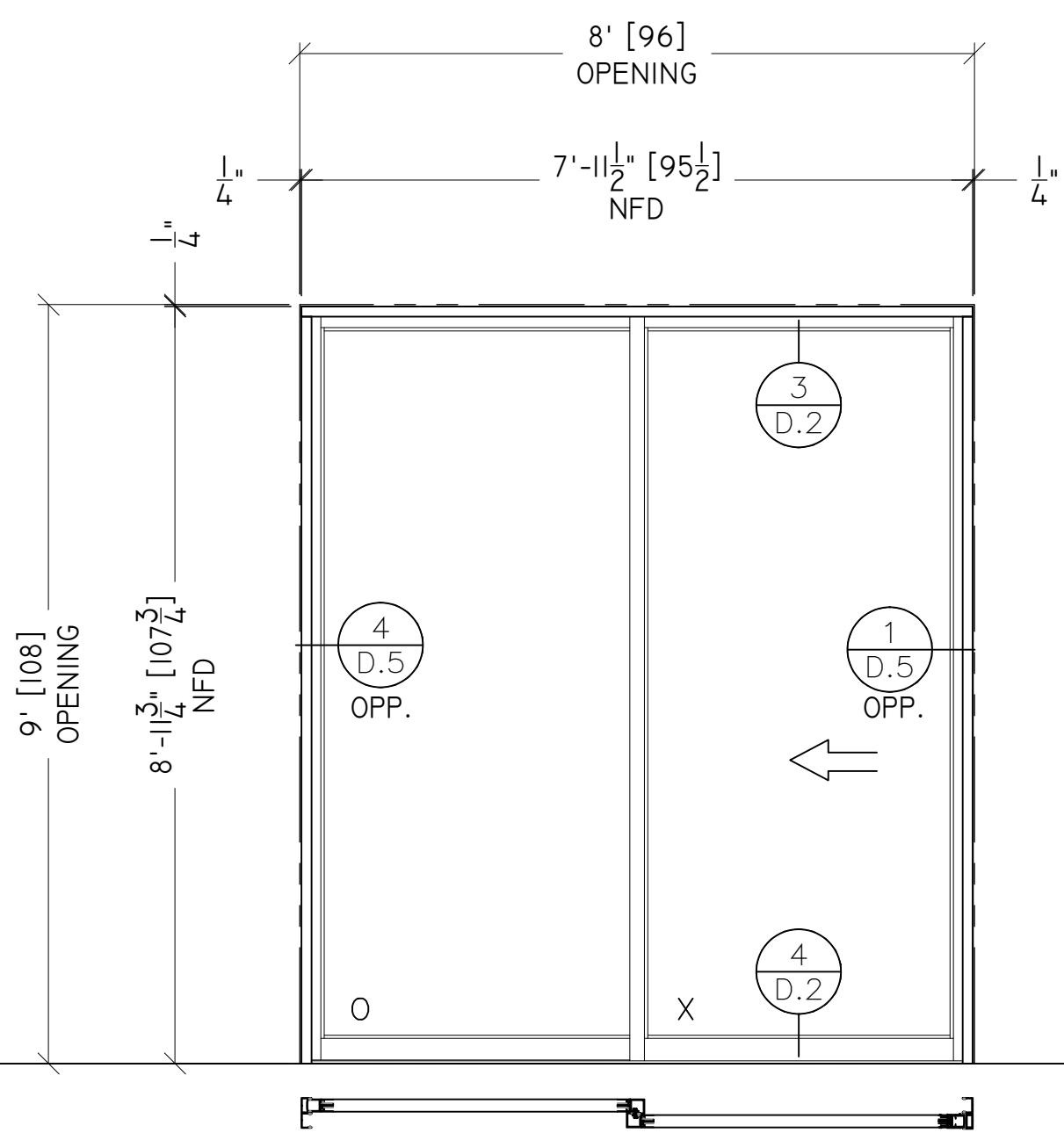

01-R ELEVATION

QTY : 52 REQ'D
 GLASS : GL-1 (1/4" CLR TEMP)
 STOREFRONT : SD-1 (2000 SERIES)
 ARCH REF : DOOR #1 TYPE E / T1.A-5.0
 LOCATION : MINW-010, -025, -210, -220, -315, -320,
 MINC-015, -035, -045, -055, -310, -320, -325, -340, -350, -360,
 -365,
 MIN-520,
 M2NW-010, -015, -020, -215, -220, -315, -320,
 M2NC-015, -035, -045, -055, -310, -320, -325, -340, -350, -365,
 M2N-520,
 M3NW-010, -015, -020, -215, -220, -315, -320,
 M3NC-015, -035, -045, -055, -310, -320, -325, -340, -350, -365,
 M3N-520

SAMPLE DRAWINGS

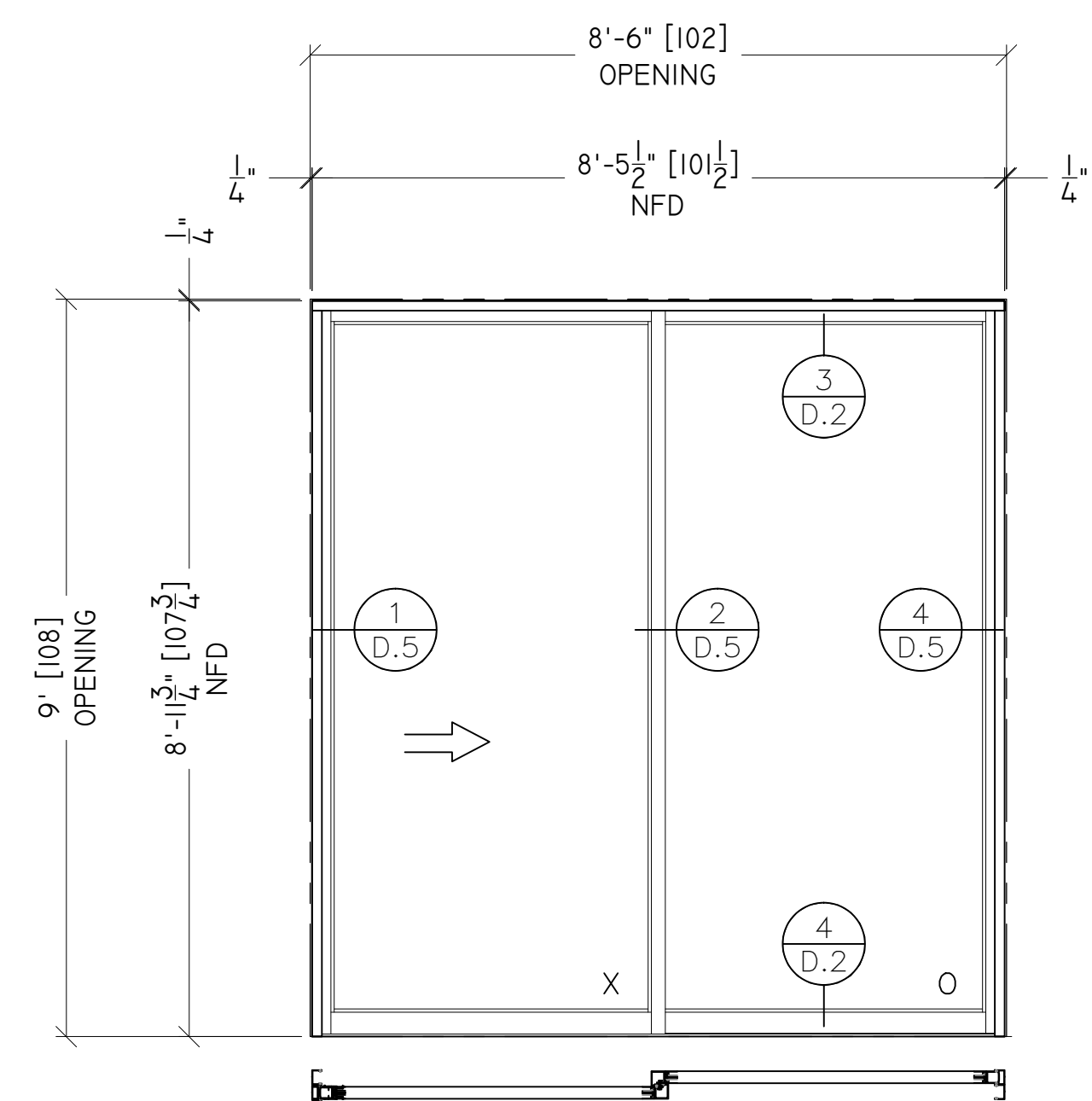

02-L ELEVATION

QTY : 7 REQ'D
 GLASS : GL-1 (1/4" CLR TEMP)
 STOREFRONT : SD-1 (2000 SERIES)
 ARCH REF : DOOR #2 TYPE E / T1.A-5.0
 LOCATION : MINW-005, MINW-115, MINW-205,
 M2NW-005, M2NW-205, M3NW-005,
 M3NW-205

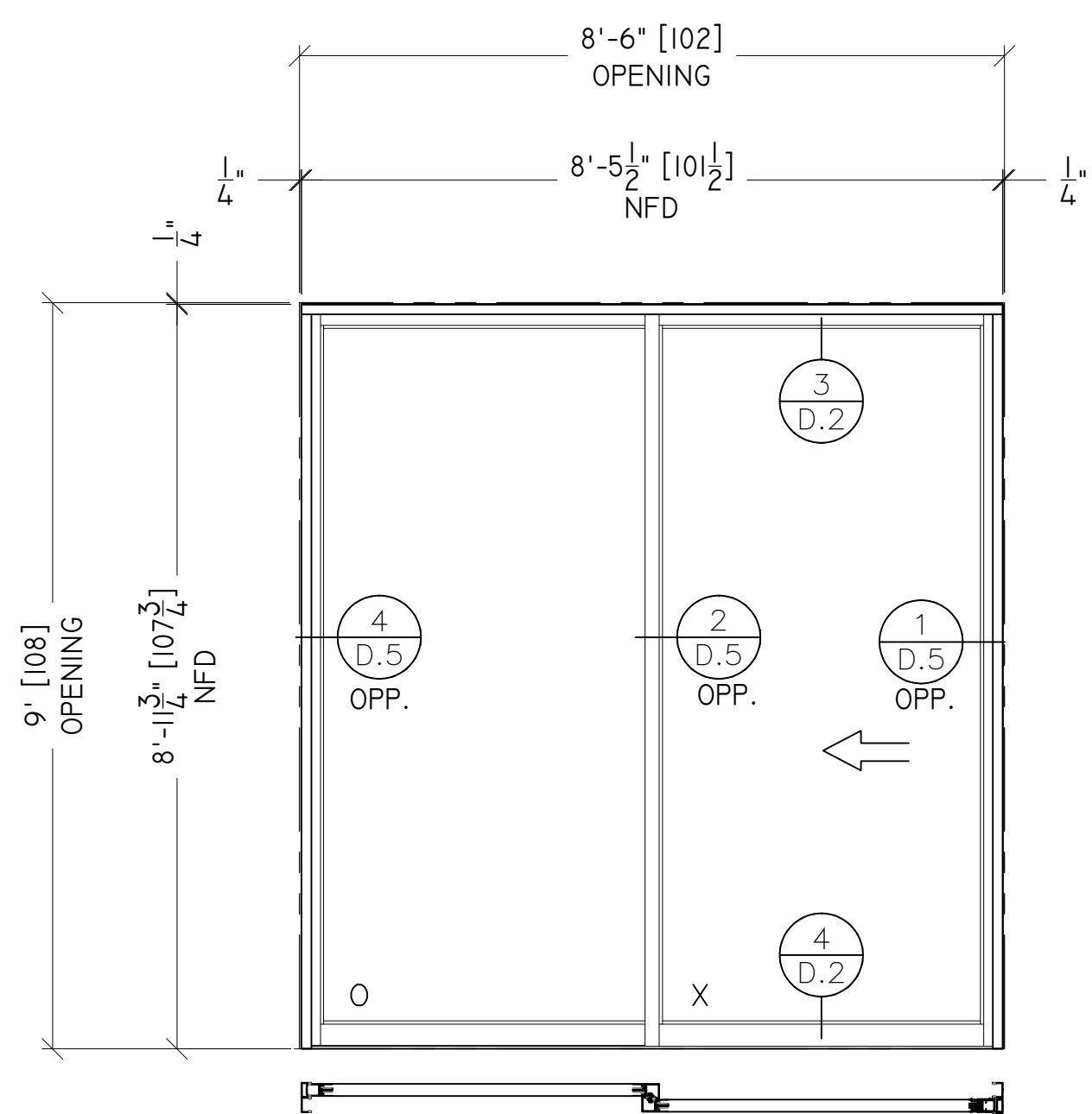

02-R ELEVATION

QTY : 11 REQ'D
 GLASS : GL-1 (1/4" CLR TEMP)
 STOREFRONT : SD-1 (2000 SERIES)
 ARCH REF : DOOR #2 TYPE E / T1.A-5.0
 LOCATION : MINW-105, MINW-215, MINW-305, M2NW-105, M2NW-305,
 M2NC-115, M2NC-120, M3NW-105, M3NW-305, M3NC-115,
 M3NC-120

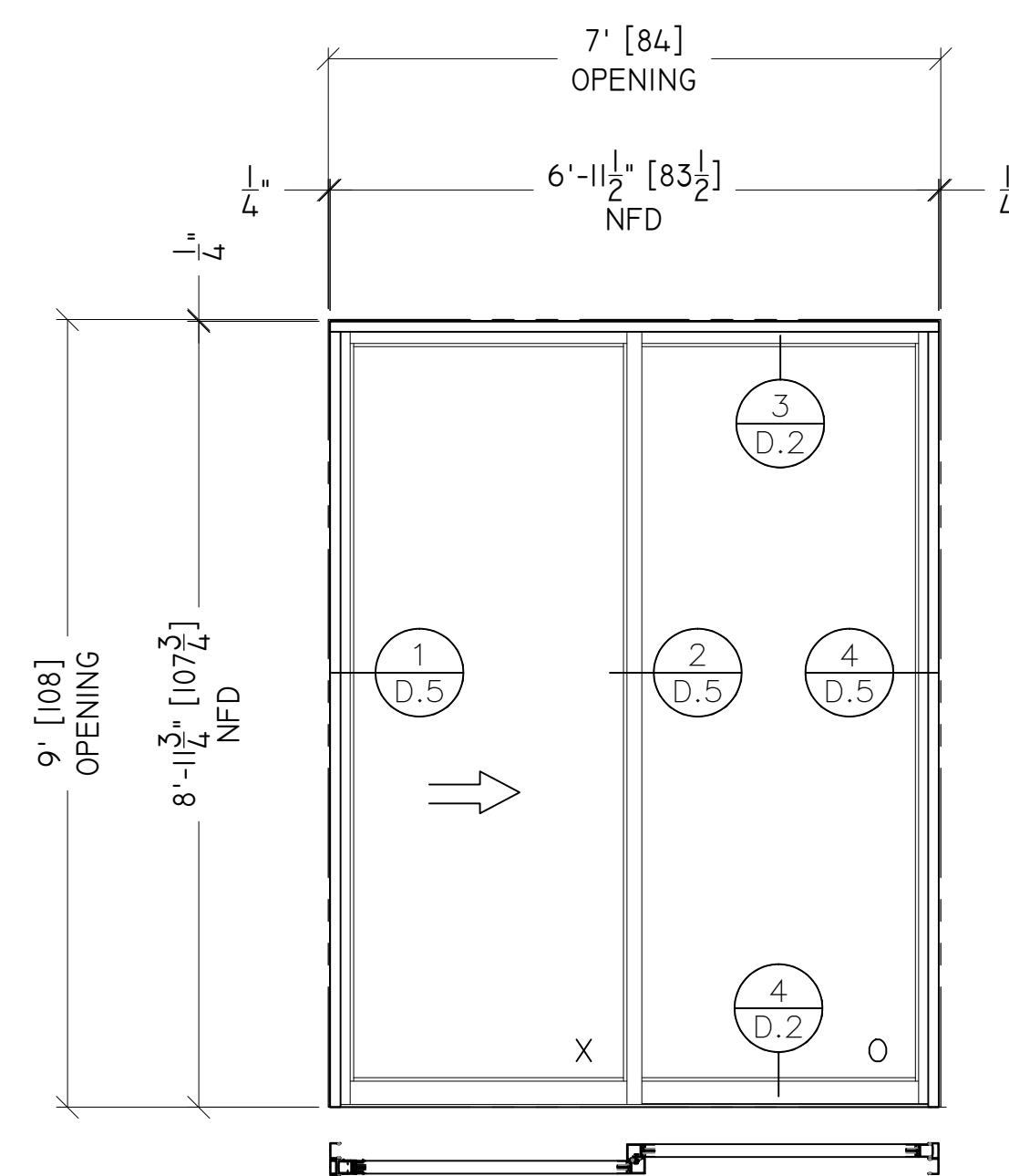

03-L ELEVATION

QTY : 4 REQ'D
 GLASS : GL-1 (1/4" CLR TEMP)
 STOREFRONT : SD-1 (2000 SERIES)
 ARCH REF : DOOR #3 TYPE E / T1.A-5.0
 LOCATION : MINW-330, MIN-415, M2N-415, M3N-415

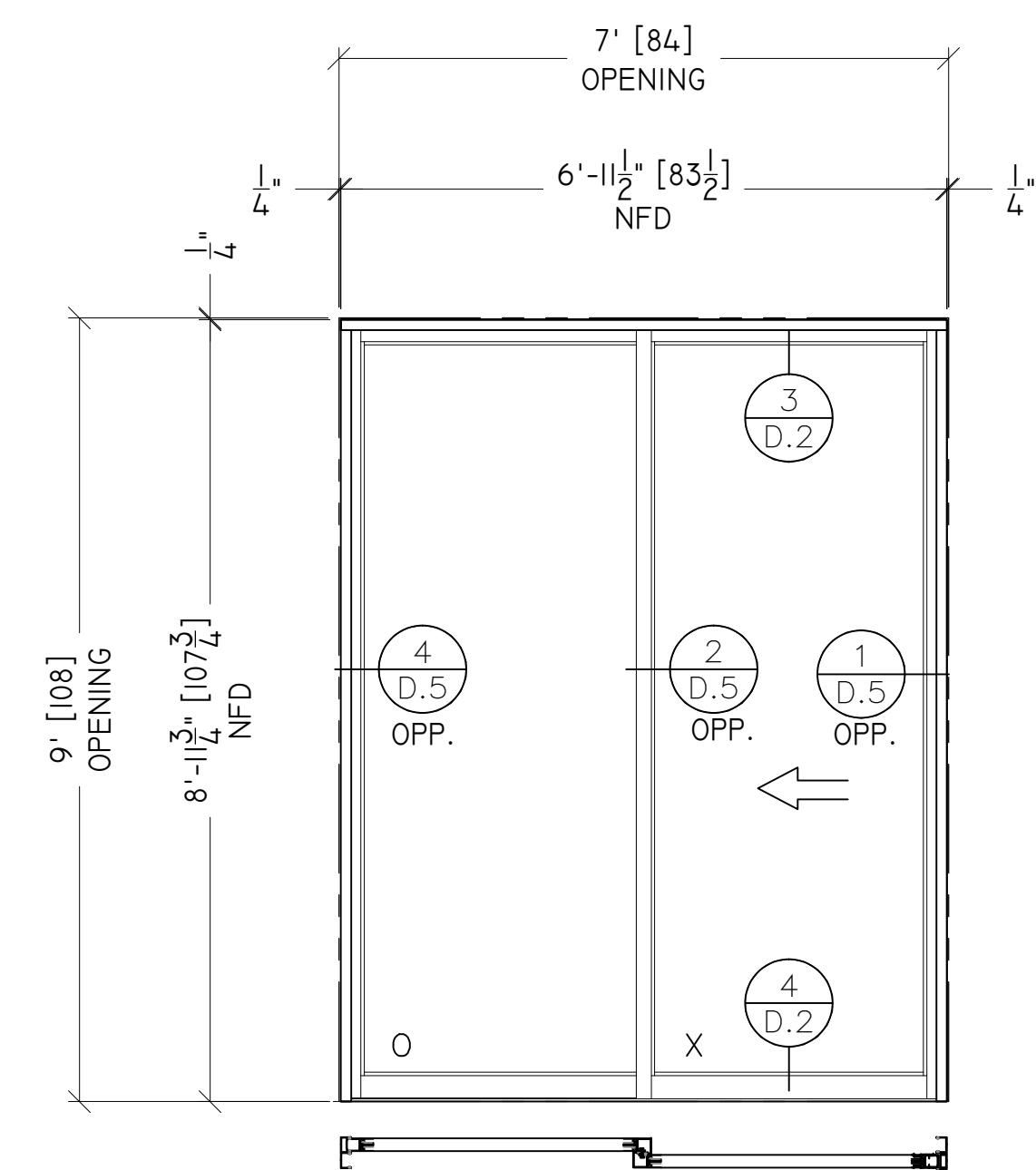

03-R ELEVATION

QTY : 9 REQ'D
 GLASS : GL-1 (1/4" CLR TEMP)
 STOREFRONT : SD-1 (2000 SERIES)
 ARCH REF : DOOR #3 TYPE E / T1.A-5.0
 LOCATION : MINW-030, MIN-315, MIN-430, M2NW-030,
 M2N-430, M2N-315, M3N-030, M3N-430,
 M3N-315

GLAZING CONTRACTOR

ARCHITECT:

GENERAL CONTRACTOR:

PROJECT:

ESRI BLDG "NA"

371 NEW YORK ST
 REDLANDS, CA 92373

REVISIONS/SUBMISSIONS:

NO.	DATE	DESCRIPTION

DRAWN BY: (ag) ozzie@psds.us
PROFESSIONAL SHOPDRAWINGS
 For the Commercial Glazing Industry
 125 E Tahquitz Canyon Way
 Suite 203-M
 Palm Springs, CA 92262
 (951) 377-4114

PROJECT: 13-170

DRAWING TITLE:

ELEVATIONS

SCALE: 1/2" = 1'-0"

PLOT DATE: 2013.10.25

SHEET NO:

E.4

GLAZING
CONTRACTOR

ARCHITECT:

GENERAL
CONTRACTOR:

PROJECT:

**ESRI
BLDG "NA"**

371 NEW YORK ST
REDLANDS, CA 92373

REVISIONS/SUBMISSIONS:

NO.	DESCRIPTION	DATE
1	ARCH R/W / CHGTS / BULLETIN CHNGS	01-06-10
2	GCI REVIEW / COMMENTS	09-17-10

DRAWN BY: (ag) ozzie@psds.us
**PROFESSIONAL
SHOPDRAWINGS**
For the Commercial Glazing Industry
125 E Tahquitz Canyon Way
Suite 203-M
Palm Springs, CA 92262
(951) 377-4114

PROJECT: 13-170
DRAWING TITLE:

ELEVATIONS

SCALE:
1/2" = 1'-0"

PLOT DATE:
2013.10.25

SHEET NO:
E.5

SAMPLE DRAWINGS

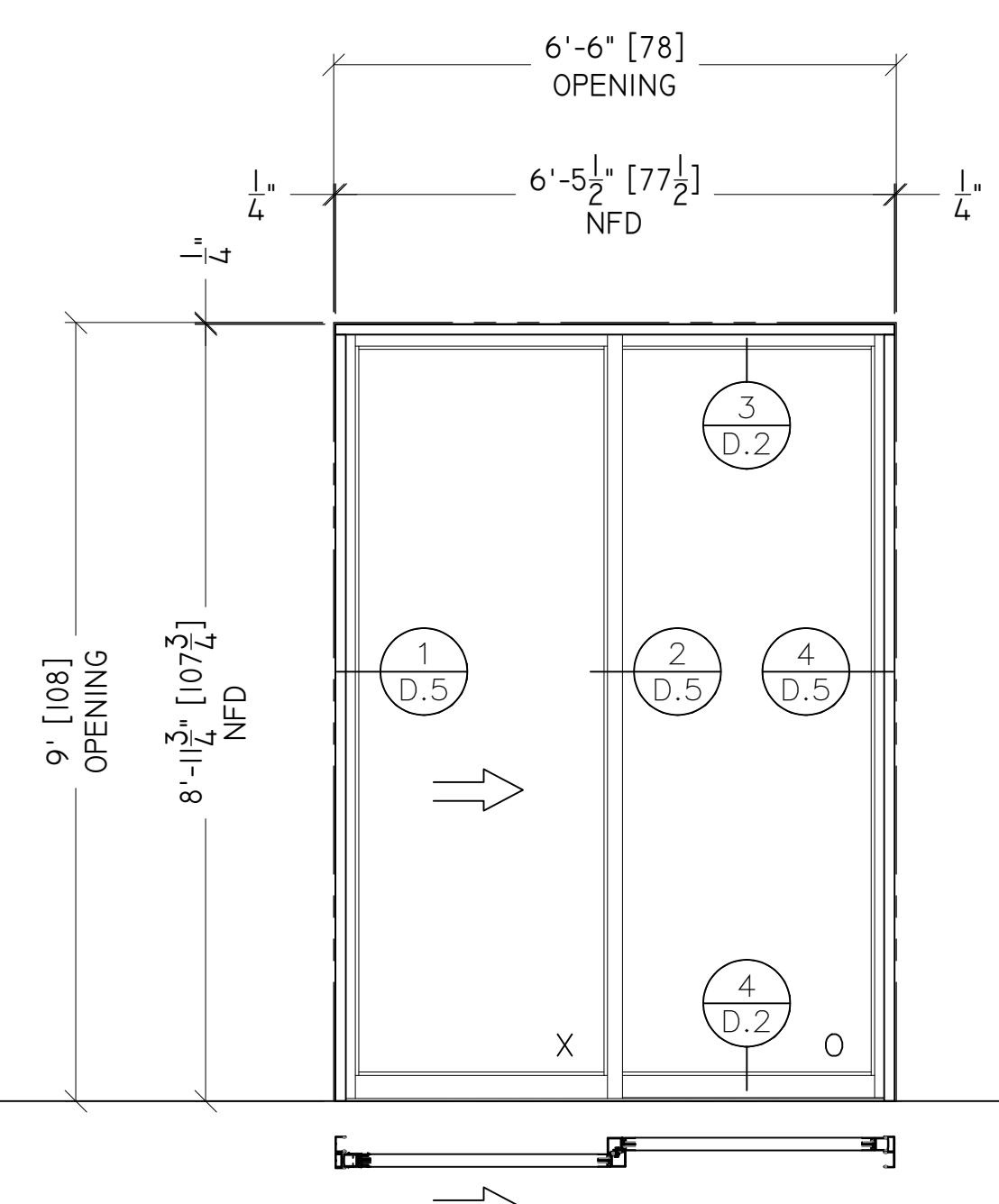

04-L ELEVATION
QTY : 3 REQ'D
GLASS : GL-1 (1/4" CLR TEMP)
STOREFRONT : SD-1 (2000 SERIES)
ARCH REF : DOOR #4L TYPE E / T1.A-5.0
LOCATION :

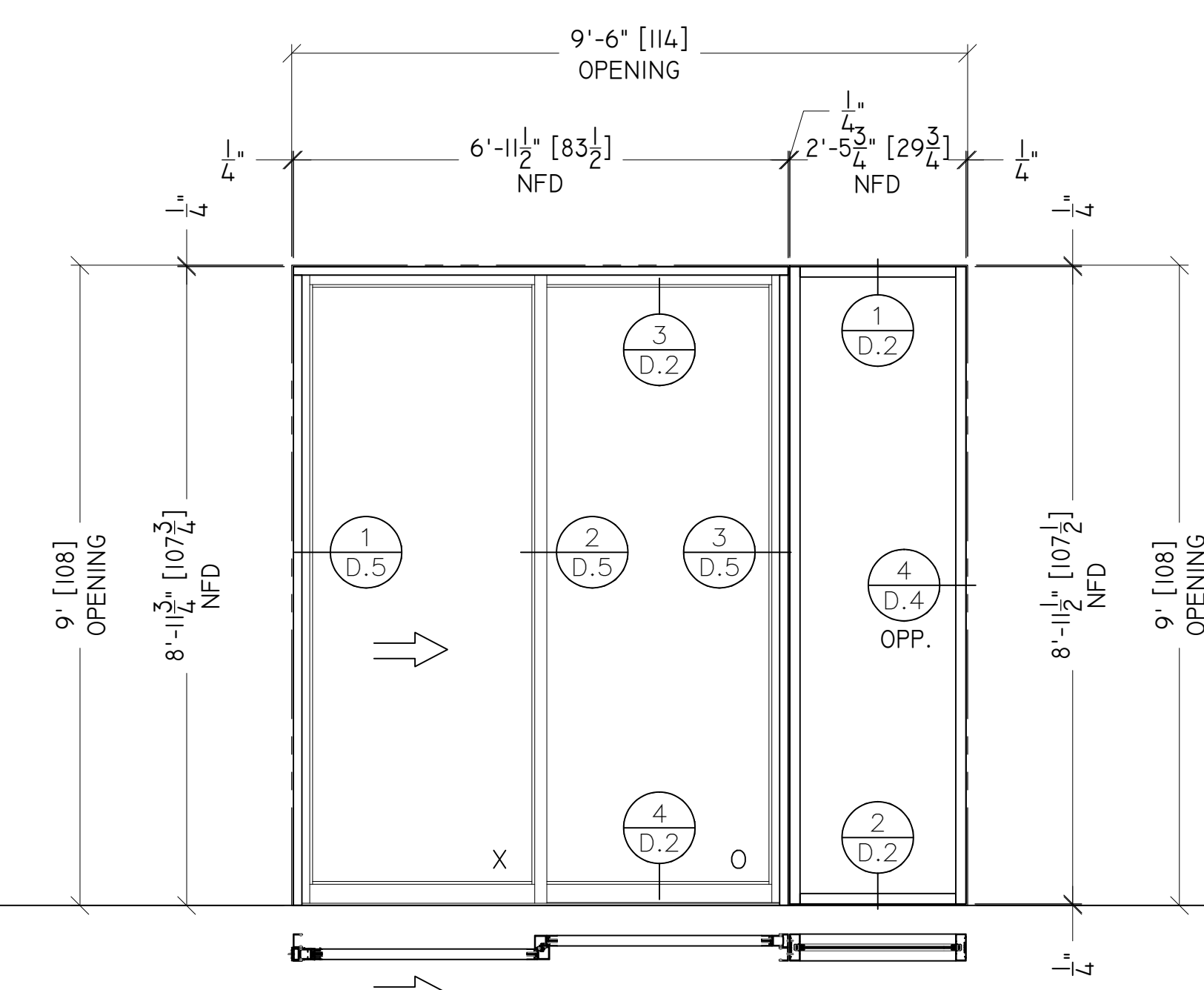

06-L ELEVATION
QTY : 3 REQ'D
GLASS : GL-1 (1/4" CLR TEMP)
STOREFRONT : SD-1 (2000 SERIES) & SF-1 (1-3/4" x 4-1/2")
ARCH REF : DOOR #6L TYPE F / T1.A-5.0
LOCATION :

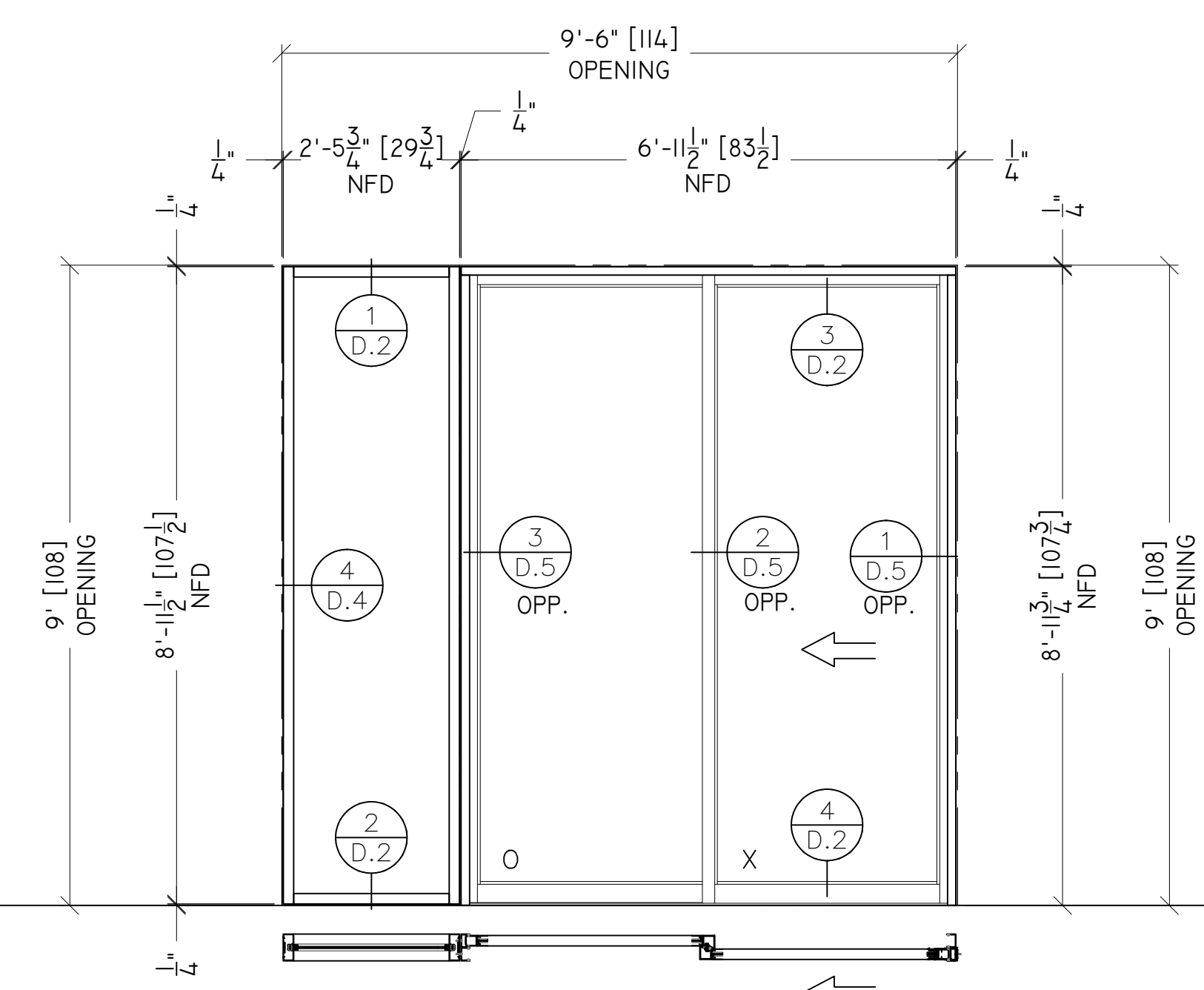

06-R ELEVATION
QTY : 3 REQ'D
GLASS : GL-1 (1/4" CLR TEMP)
STOREFRONT : SD-1 (2000 SERIES) & SF-1 (1-3/4" x 4-1/2")
ARCH REF : DOOR #6R TYPE F / T1.A-5.0
LOCATION :

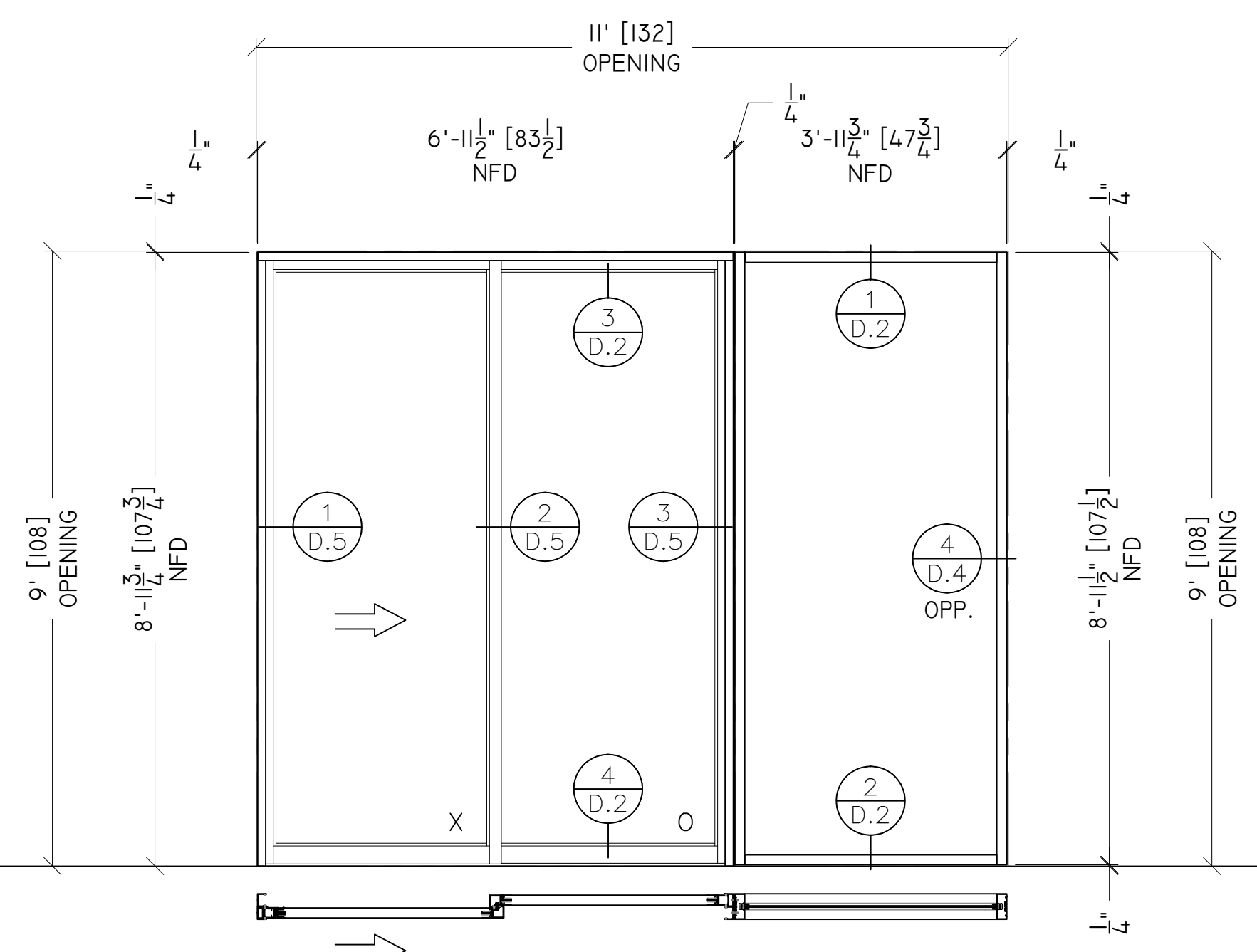

07-L ELEVATION
QTY : 6 REQ'D
GLASS : GL-1 (1/4" CLR TEMP)
STOREFRONT : SD-1 (2000 SERIES) & SF-1 (1-3/4" x 4-1/2")
ARCH REF : DOOR #7 TYPE F / T1.A-5.0
LOCATION : MINW-040, MINW-145, MINW-240, M2NW-040, M2NW-145, M2NW-240, M3NW-040, M3NW-145, M3NW-240

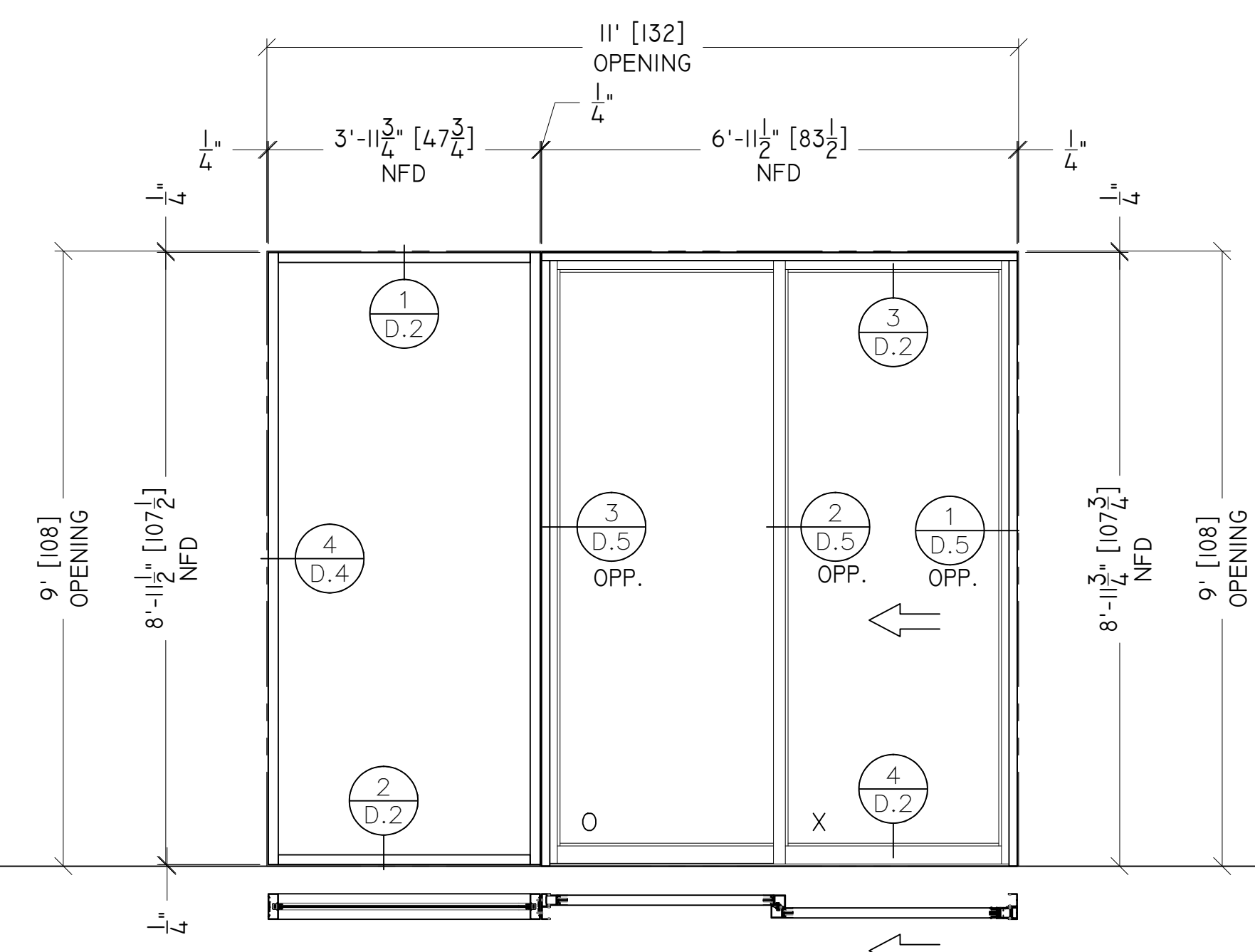

07-R ELEVATION
QTY : 6 REQ'D
GLASS : GL-1 (1/4" CLR TEMP)
STOREFRONT : SD-1 (2000 SERIES) & SF-1 (1-3/4" x 4-1/2")
ARCH REF : DOOR #7 TYPE F / T1.A-5.0
LOCATION : MINW-050, MINW-140, MINW-245, M2NW-045, M2NW-140, M2NW-245, M3NW-045, M3NW-140, M3NW-245

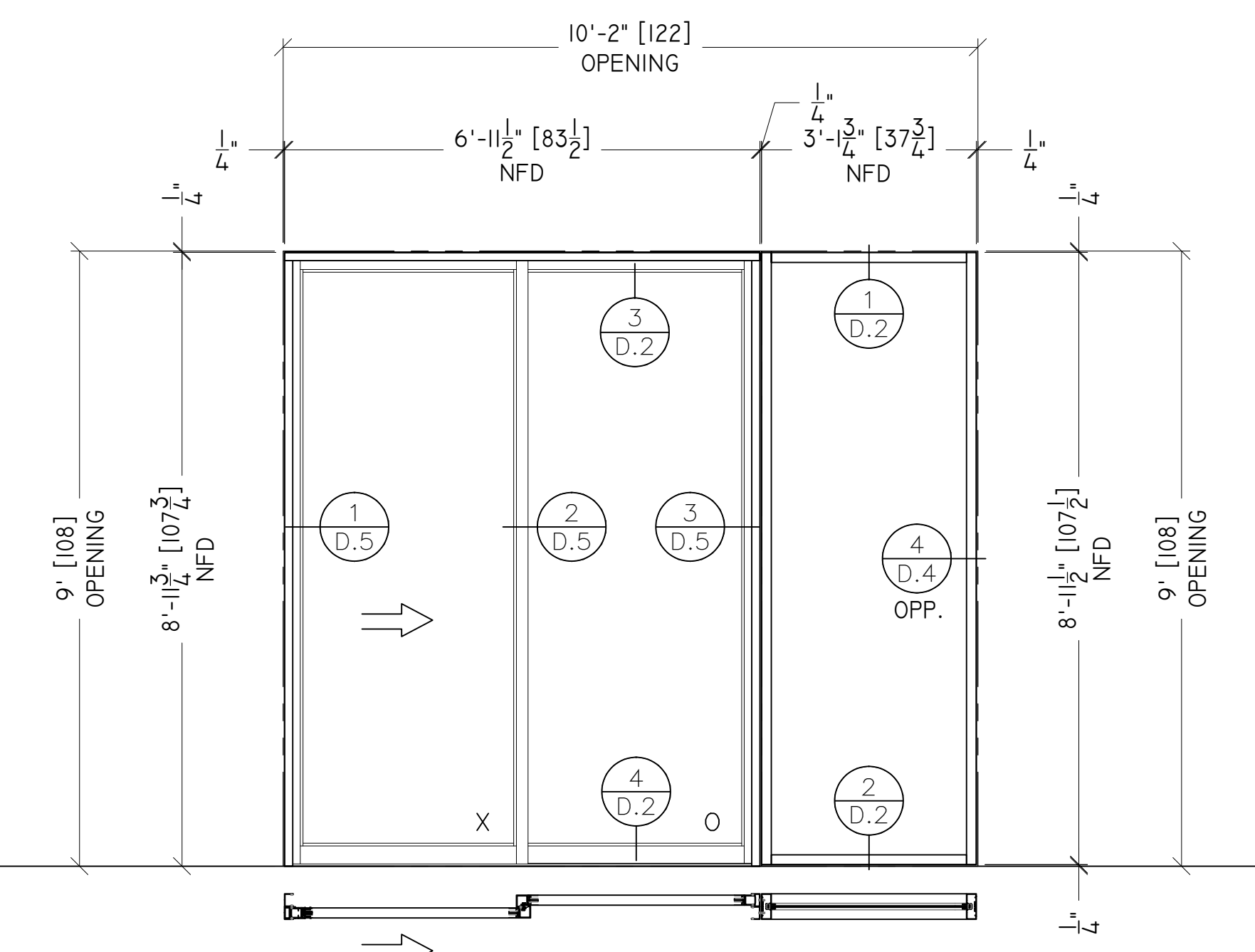

09-L ELEVATION
QTY : 3 REQ'D
GLASS : GL-1 (1/4" CLR TEMP)
STOREFRONT : SD-1 (2000 SERIES) & SF-1 (1-3/4" x 4-1/2")
ARCH REF : DOOR #9 TYPE F / T1.A-5.0
LOCATION : MINC-330, M2NC-330, M3NC-330

GLAZING
CONTRACTOR

ARCHITECT:

GENERAL
CONTRACTOR:

PROJECT:

**ESRI
BLDG "NA"**

371 NEW YORK ST
REDLANDS, CA 92373

REVISIONS/SUBMISSIONS:

NO.	DESCRIPTION	DATE

DRAWN BY: (ag) ozzie@psds.us
**PROFESSIONAL
SHOPDRAWINGS**
For the Commercial Glazing Industry
125 E Tahquitz Canyon Way
Suite 203-M
Palm Springs, CA 92262
(951) 377-4114

PROJECT: 13-170

DRAWING TITLE:

ELEVATIONS

SCALE:
1/2" = 1'-0"

PLOT DATE:
2013.10.25

SHEET NO:
E.6

SAMPLE DRAWINGS

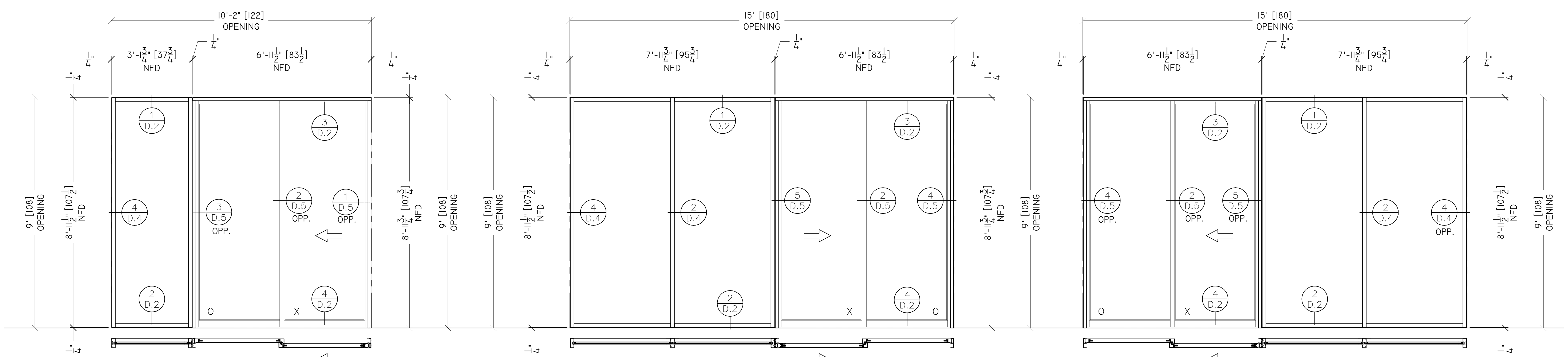

09-R ELEVATION
QTY : 3 REQ'D

GLASS : GL-1 (1/4" CLR TEMP)
STOREFRONT : SD-1 (2000 SERIES) & SF-1 (1-3/4" x 4-1/2")
ARCH REF : DOOR #9 TYPE F / T1.A-5.0
LOCATION : MINC-030, M2NC-030, M3NC-030

10-R ELEVATION
QTY : 1 REQ'D

GLASS : GL-1 (1/4" CLR TEMP)
STOREFRONT : SD-1 (2000 SERIES) & SF-1 (1-3/4" x 4-1/2")
ARCH REF : DOOR #10L TYPE G / T1.A-5.0
LOCATION : MINC-140

10-L ELEVATION
QTY : 2 REQ'D

GLASS : GL-1 (1/4" CLR TEMP)
STOREFRONT : SD-1 (2000 SERIES) & SF-1 (1-3/4" x 4-1/2")
ARCH REF : DOOR #10L TYPE G / T1.A-5.0
LOCATION : MINC-240, MIN-525

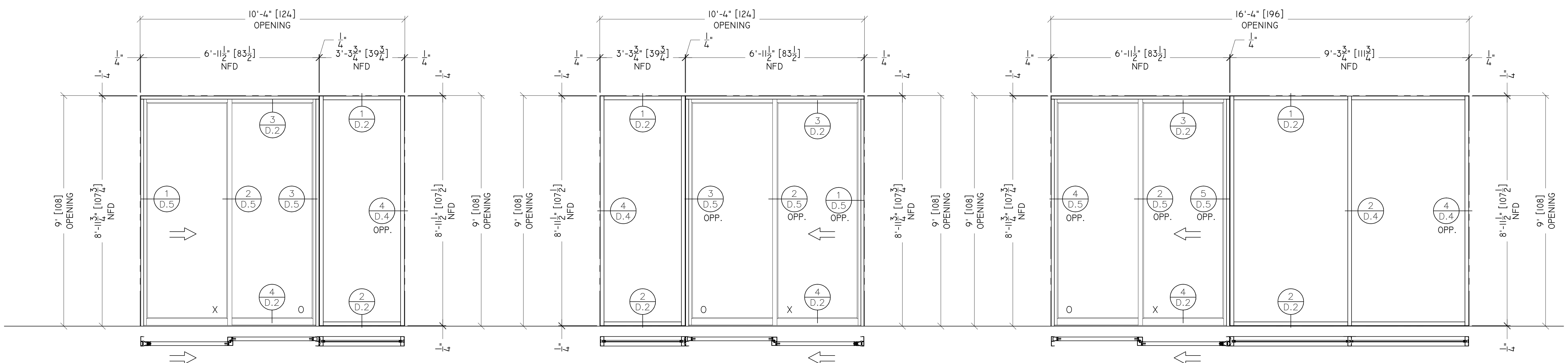

11-L ELEVATION
QTY : 1 REQ'D

GLASS : GL-1 (1/4" CLR TEMP)
STOREFRONT : SD-1 (2000 SERIES) & SF-1 (1-3/4" x 4-1/2")
ARCH REF : DOOR #11 TYPE F / T1.A-5.0
LOCATION : MINC-315

11-R ELEVATION
QTY : 1 REQ'D

GLASS : GL-1 (1/4" CLR TEMP)
STOREFRONT : SD-1 (2000 SERIES) & SF-1 (1-3/4" x 4-1/2")
ARCH REF : DOOR #11 TYPE F / T1.A-5.0
LOCATION : MINC-115

12-L ELEVATION
QTY : 3 REQ'D

GLASS : GL-1 (1/4" CLR TEMP)
STOREFRONT : SD-1 (2000 SERIES) & SF-1 (1-3/4" x 4-1/2")
ARCH REF : DOOR #12L TYPE G / T1.A-5.0
LOCATION : MINC-110, M2NC-110, M3NC-110

GLAZING
CONTRACTOR

ARCHITECT:

GENERAL
CONTRACTOR:

PROJECT:

**ESRI
BLDG "NA"**

371 NEW YORK ST
REDLANDS, CA 92373

REVISIONS/SUBMISSIONS:

NO.	DESCRIPTION	DATE
1	ARCH R/W / CHGTS / BULLETIN CHNGS	01-09-10
2	GCI REVIEW / COMMENTS	09-17-10

DRAWN BY: (ag) ozzie@psds.us

**PROFESSIONAL
SHOPDRAWINGS**
For the Commercial Glazing Industry
125 E Tahquitz Canyon Way
Suite 203-M
Palm Springs, CA 92262
(951) 377-4114

PROJECT: 13-170

DRAWING TITLE:

ELEVATIONS

SCALE:
1/2" = 1'-0"

PLOT DATE:
2013.10.25

SHEET NO:

E.7

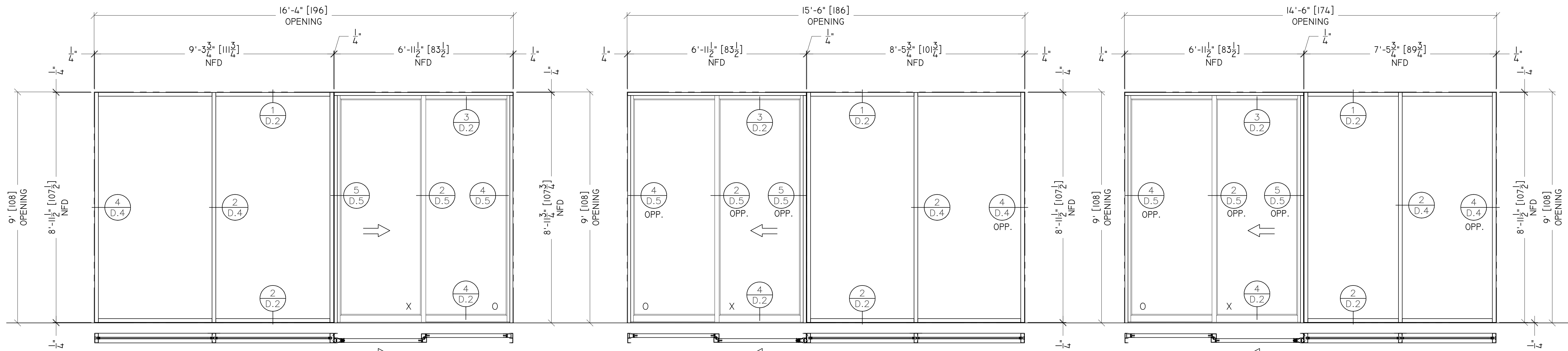

12-R ELEVATION
QTY : 3 REQ'D

GLASS : GL-1 (1/4" CLR TEMP)
STOREFRONT : SD-1 (2000 SERIES) & SF-1 (1-3/4" x 4-1/2")
ARCH REF : DOOR #12L TYPE G / T.I.A-5.0
LOCATION : M1NC-210, M2NC-210, M3NC-210

16-L ELEVATION
QTY : 2 REQ'D

GLASS : GL-1 (1/4" CLR TEMP)
STOREFRONT : SD-1 (2000 SERIES) & SF-1 (1-3/4" x 4-1/2")
ARCH REF : DOOR #16L TYPE G / T.I.A-5.0
LOCATION : M2NC-215, M3NC-215

17-L ELEVATION
QTY : 2 REQ'D

GLASS : GL-1 (1/4" CLR TEMP)
STOREFRONT : SD-1 (2000 SERIES) & SF-1 (1-3/4" x 4-1/2")
ARCH REF : DOOR #17L TYPE G / T.I.A-5.0
LOCATION : M2NC-240, M3NC-240

SAMPLE DRAWINGS

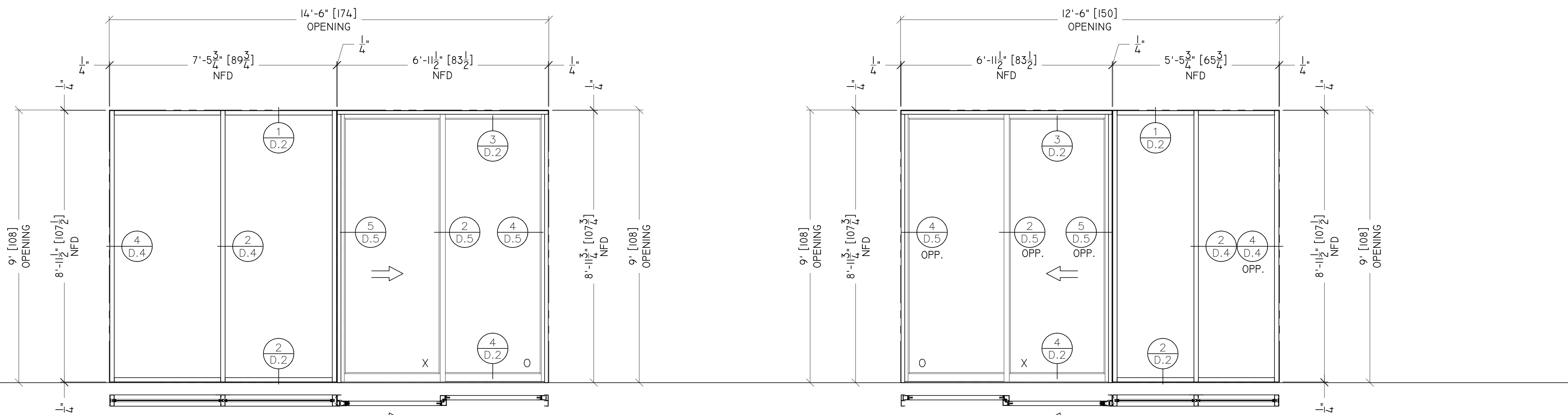

17-R ELEVATION
QTY : 2 REQ'D

GLASS : GL-1 (1/4" CLR TEMP)
STOREFRONT : SD-1 (2000 SERIES) & SF-1 (1-3/4" x 4-1/2")
ARCH REF : DOOR #17L TYPE G / T.I.A-5.0
LOCATION : M2NC-140, M3NC-140

19-L ELEVATION
QTY : 2 REQ'D

GLASS : GL-1 (1/4" CLR TEMP)
STOREFRONT : SD-1 (2000 SERIES) & SF-1 (1-3/4" x 4-1/2")
ARCH REF : DOOR #19L TYPE G / T.I.A-5.0
LOCATION : M2N-525, M3N-525

GLAZING
CONTRACTOR

ARCHITECT:

-

GENERAL
CONTRACTOR:

PROJECT:

**ESRI
BLDG "NA"**

371 NEW YORK ST
REDLANDS, CA 92373

REVISIONS/SUBMISSIONS:

NO.	DATE	DESCRIPTION	BY
1	01-06-10	ARCH R/W / CHITS / BULLETIN CHNGS	
2	09-17-10	GCI REVIEW / COMMENTS	

DRAWN BY: (ag) ozzie@psds.us

**PROFESSIONAL
SHOPDRAWINGS**
For the Commercial Glazing Industry
125 E Tahquitz Canyon Way
Suite 203-M
Palm Springs, CA 92262
(951) 377-4114

PROJECT: 13-170

DRAWING TITLE:

ELEVATIONS

SCALE:

1/2" = 1'-0"

PLOT DATE:

2013.10.25

SHEET NO:

E.8

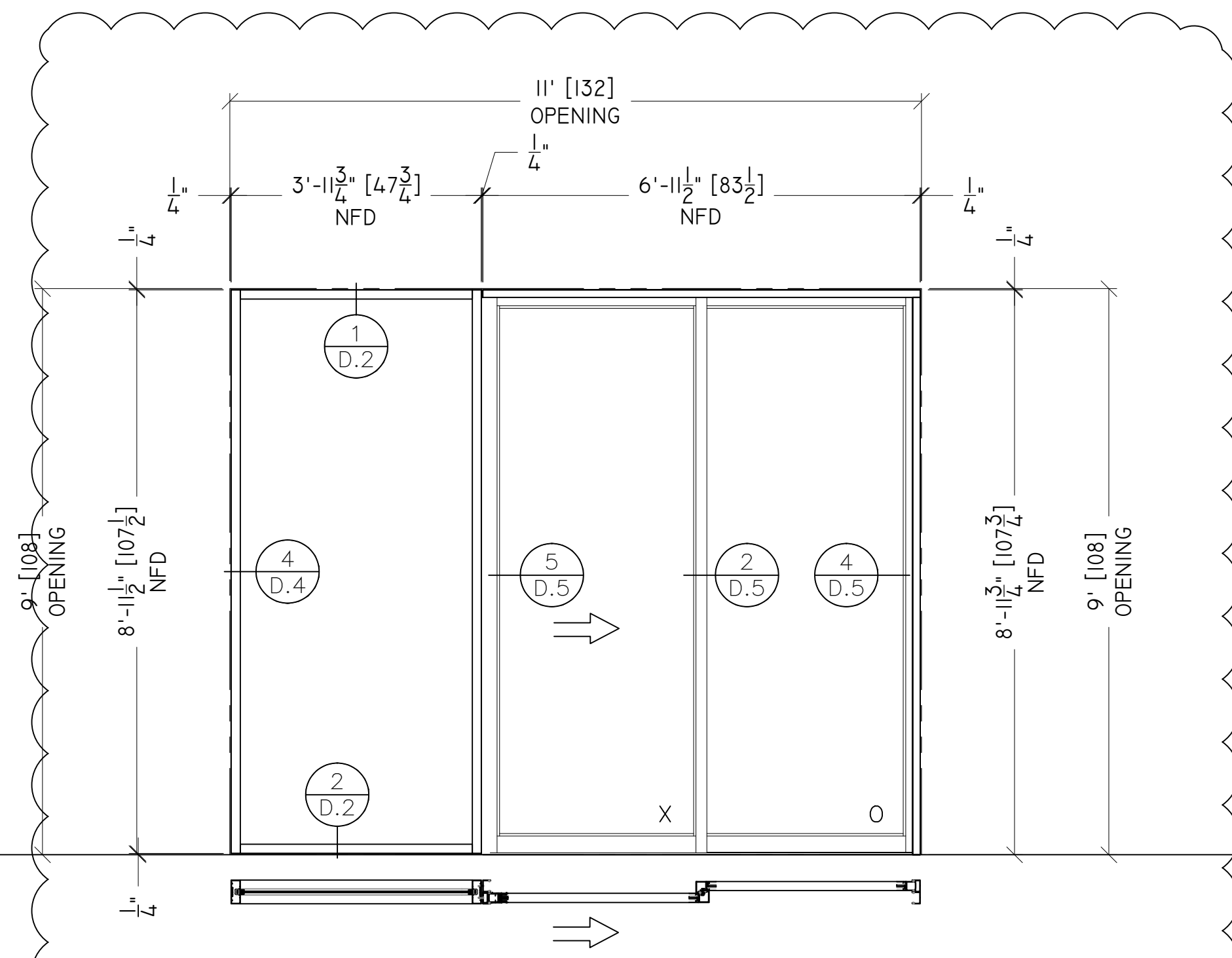

07-RL ELEVATION
QTY : 3 REQ'D

GLASS : GL-1 (1/4" CLR TEMP)
STOREFRONT : SD-1 (2000 SERIES) & SF-1 (1-3/4" x 4-1/2")
ARCH REF : DOOR #7 TYPE F / T1.A-5.0
LOCATION : MINW-050, M2NW-045, M3NW-045

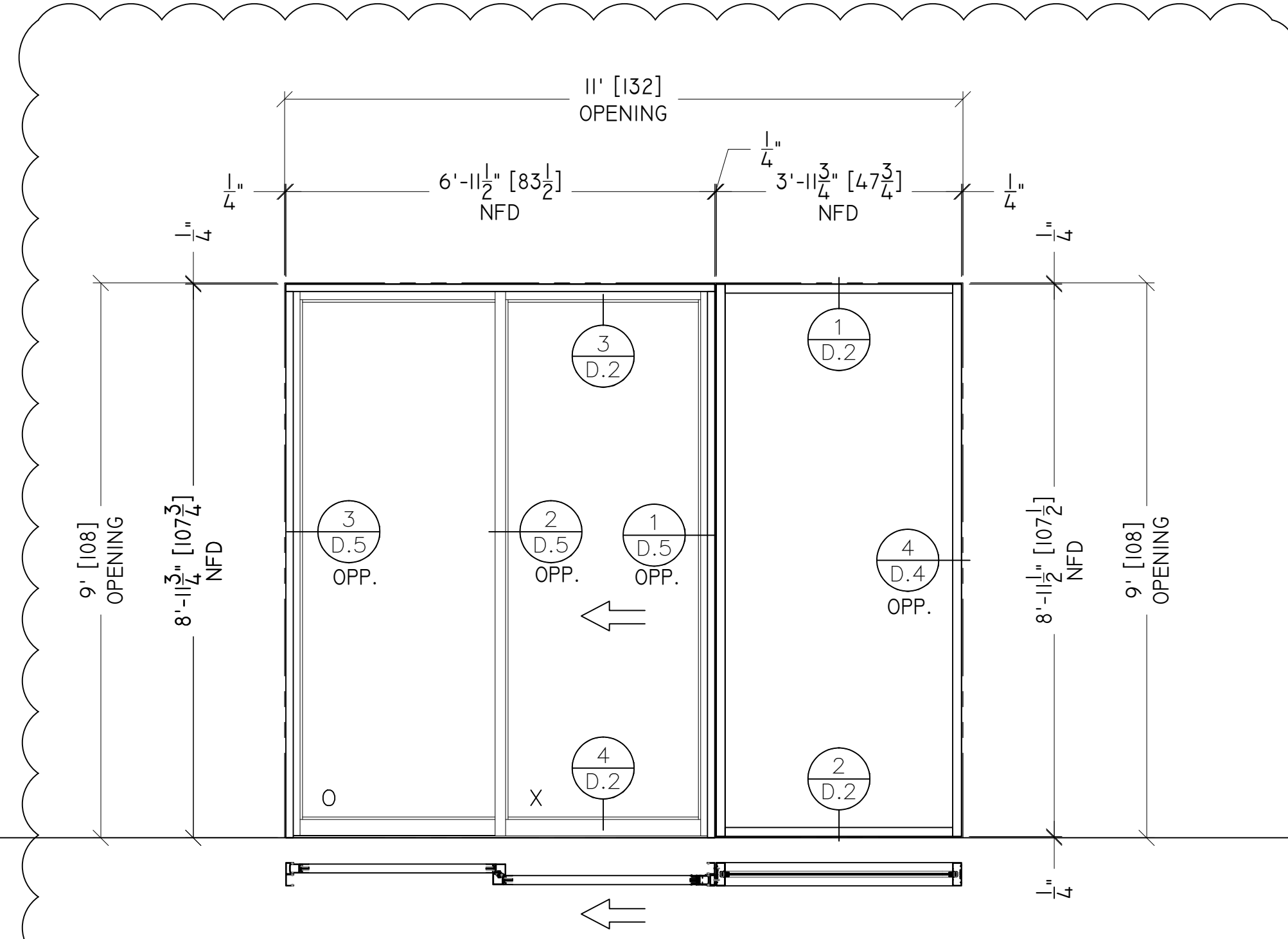

07-LR ELEVATION
QTY : 3 REQ'D

GLASS : GL-1 (1/4" CLR TEMP)
STOREFRONT : SD-1 (2000 SERIES) & SF-1 (1-3/4" x 4-1/2")
ARCH REF : DOOR #7 TYPE F / T1.A-5.0
LOCATION : MINW-040, M2NW-040, M3NW-040

SAMPLE DRAWINGS

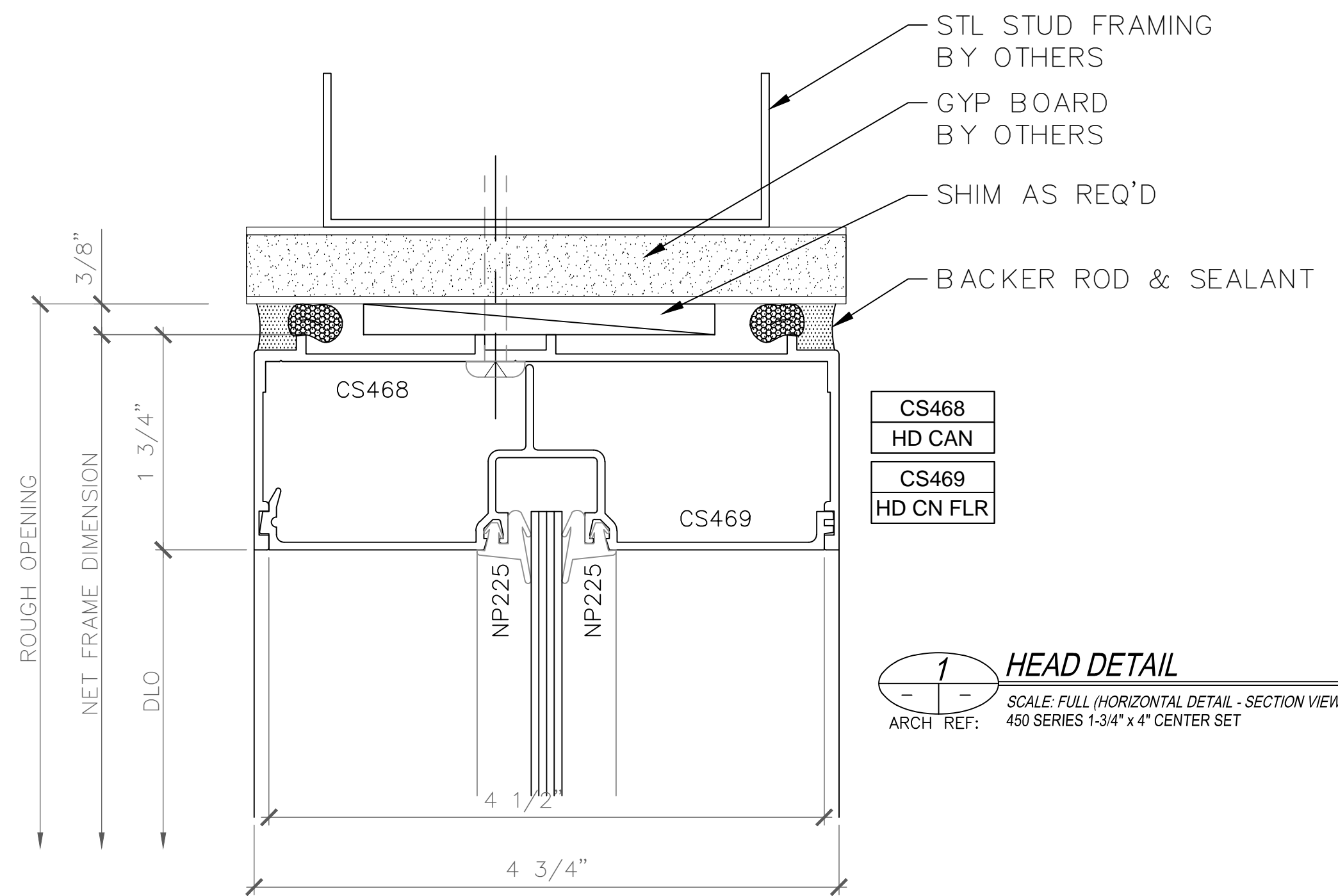

1 HEAD DETAIL
 SCALE: FULL (HORIZONTAL DETAIL - SECTION VIEW)
 ARCH REF: 450 SERIES 1-3/4" x 4" CENTER SET

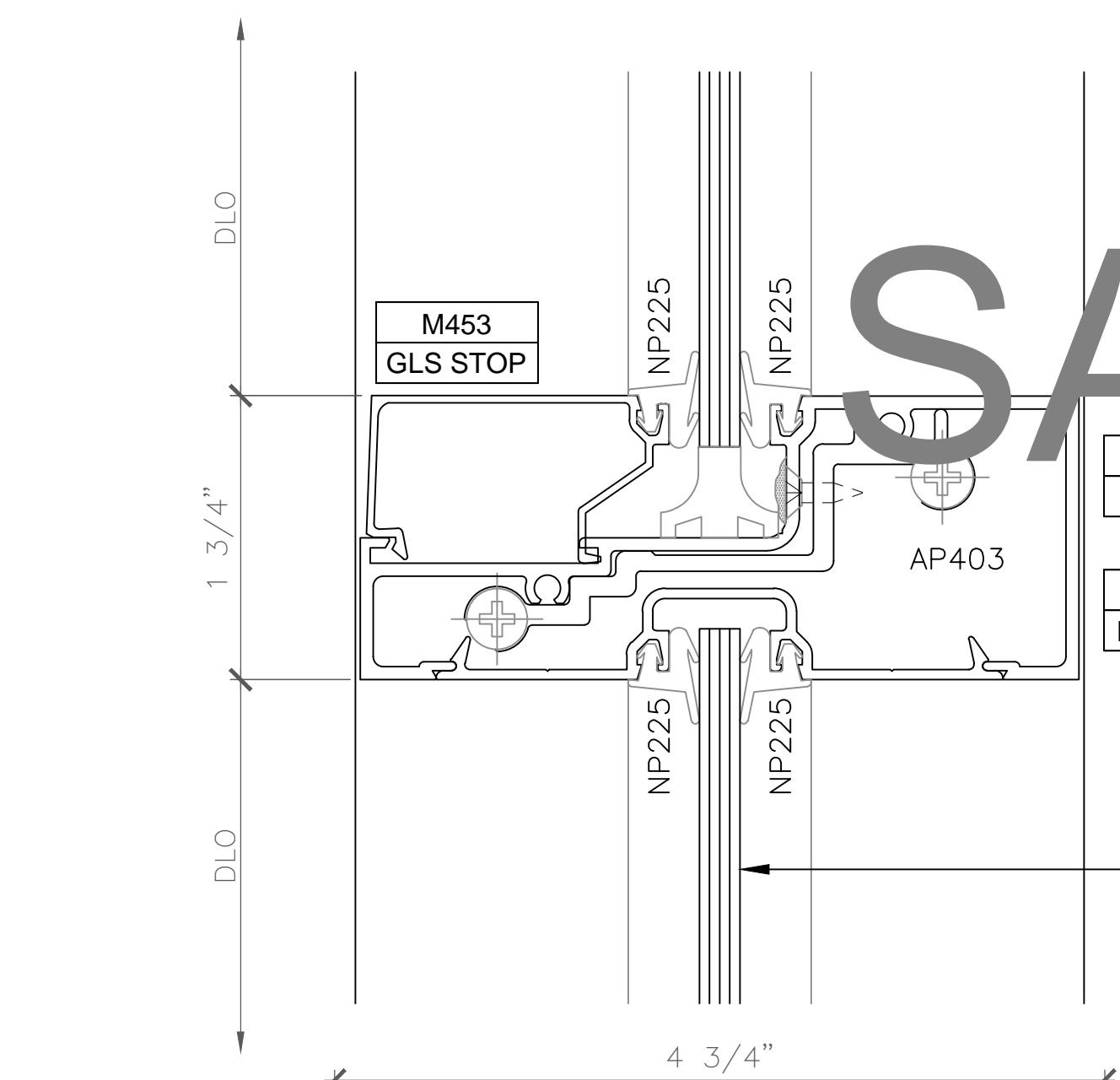

2 HORIZONTAL DETAIL
 SCALE: FULL (HORIZONTAL DETAIL - SECTION VIEW)
 ARCH REF: 450 SERIES 1-3/4" x 4" CENTER SET

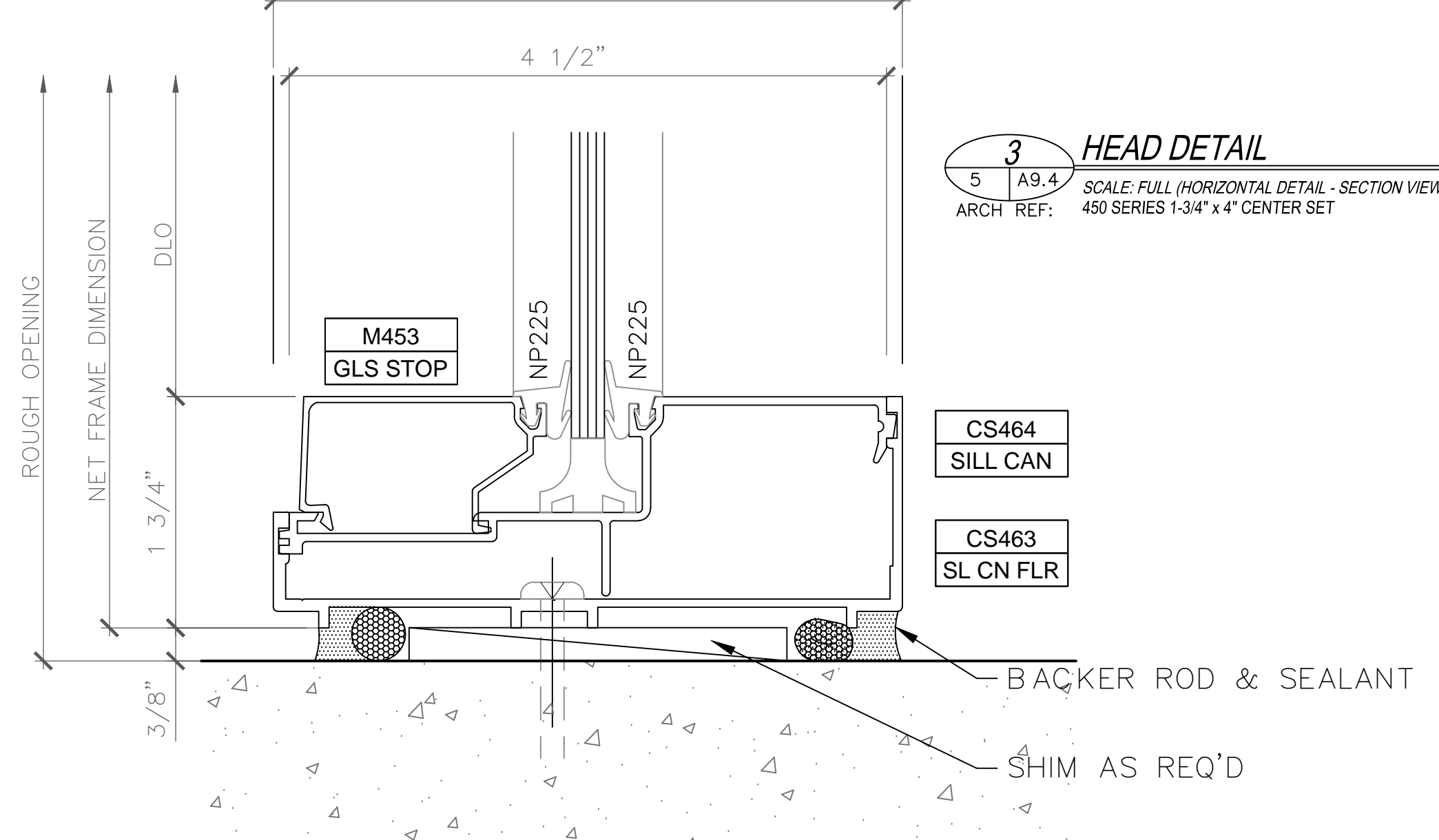

3 HEAD DETAIL
 SCALE: FULL (HORIZONTAL DETAIL - SECTION VIEW)
 ARCH REF: 450 SERIES 1-3/4" x 4" CENTER SET

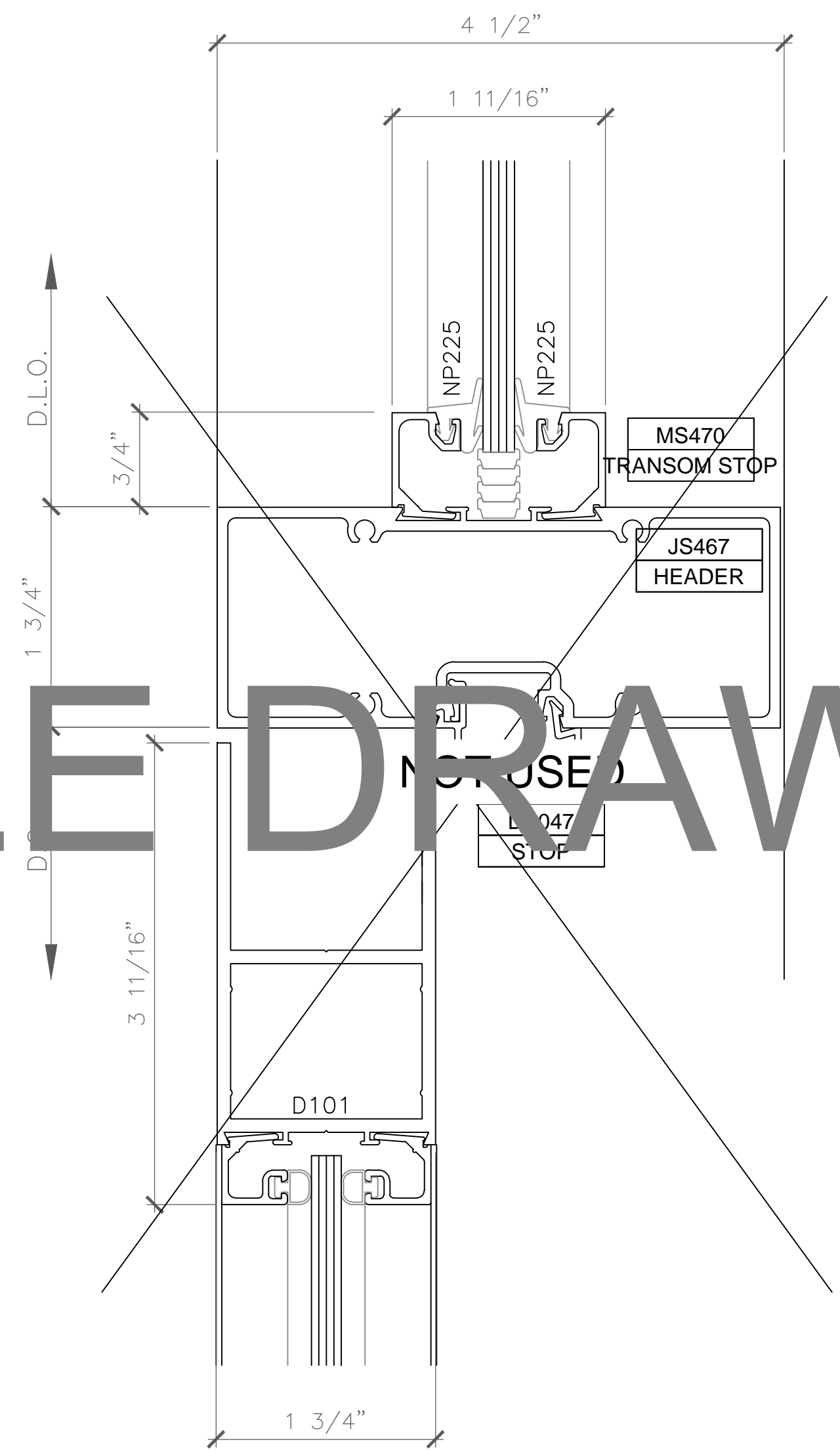

4 DOOR HEADER DETAIL
 SCALE: FULL (HORIZONTAL DETAIL - SECTION VIEW)
 ARCH REF: 450 SERIES 1-3/4" x 4" CENTER SET



5 BOTTOM DOOR RAIL DETAIL
 SCALE: FULL (HORIZONTAL DETAIL - SECTION VIEW)
 ARCH REF: 450 SERIES 1-3/4" x 4" CENTER SET

SAMPLE DRAWINGS

GLAZING CONTRACTOR

ARCHITECT:

GENERAL CONTRACTOR:

PROJECT:

ESRI BLDG "NA"

371 NEW YORK ST
 REDLANDS, CA 92373

REVISIONS/SUBMISSIONS:

NO.	REVISION	DATE
1	ARCH R/W / CHGTS / BULLETIN CHNGS	01-06-10
2	GCI REVIEW / COMMENTS	09-17-10

DRAWN BY: (ag) ozzie@psds.us
PROFESSIONAL SHOPDRAWINGS
 For the Commercial Glazing Industry
 125 E Tahquitz Canyon Way
 Suite 203-M
 Palm Springs, CA 92262
 (951) 377-4114

PROJECT: 13-170
 DRAWING TITLE:

DETAILS

SCALE: FULL

PLOT DATE:
 2013.10.25

SHEET NO:
D.1

GLAZING
CONTRACTOR

ARCHITECT:

-

GENERAL
CONTRACTOR:

PROJECT:

**ESRI
BLDG "NA"**

371 NEW YORK ST
REDLANDS, CA 92373

REVISIONS/SUBMISSIONS:

NO.	REVISION	DATE
1	ARCH R/W / CHGTS / BULLETIN CHNGS	01-06-10
2	GCI REVIEW / COMMENTS	09-17-10

DRAWN BY: (ag) ozzie@psds.us

**PROFESSIONAL
SHOPDRAWINGS**
For the Commercial Glazing Industry
125 E Tahquitz Canyon Way
Suite 203-M
Palm Springs, CA 92262
(951) 377-4114

PROJECT: 13-170

DRAWING TITLE:

DETAILS

SCALE:

FULL

PLOT DATE:

2013.10.25

SHEET NO:

D.2

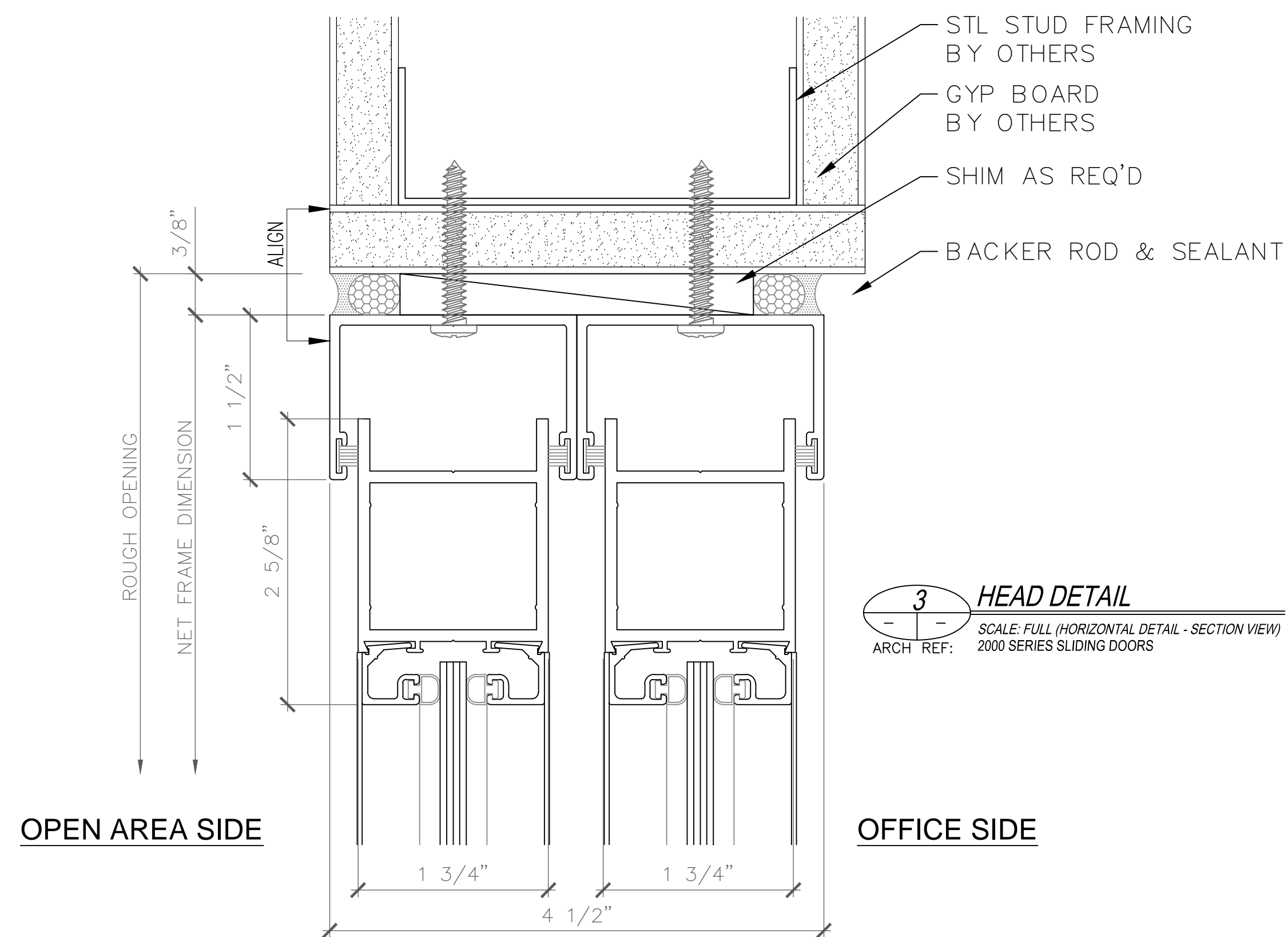
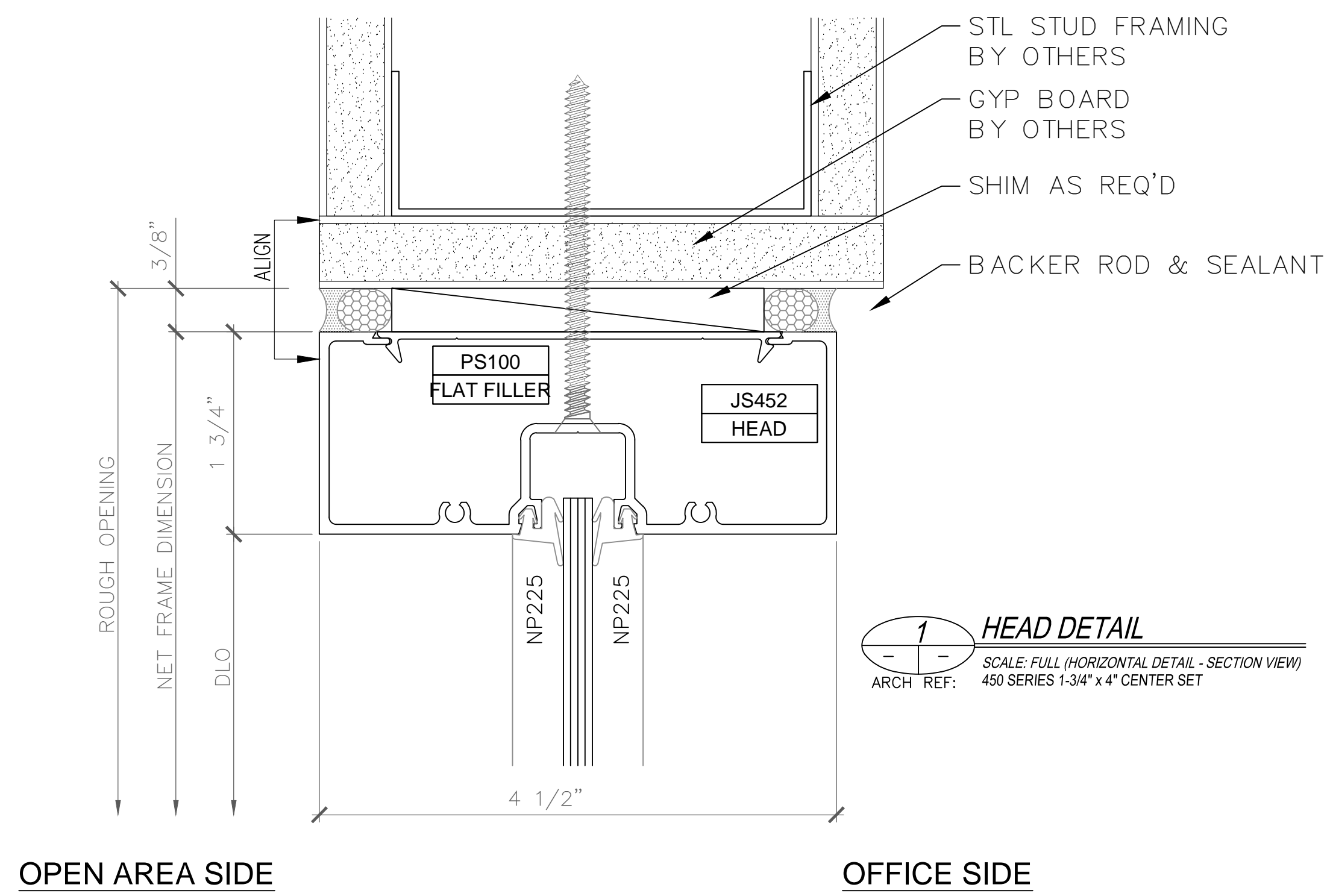

SAMPLE DRAWINGS

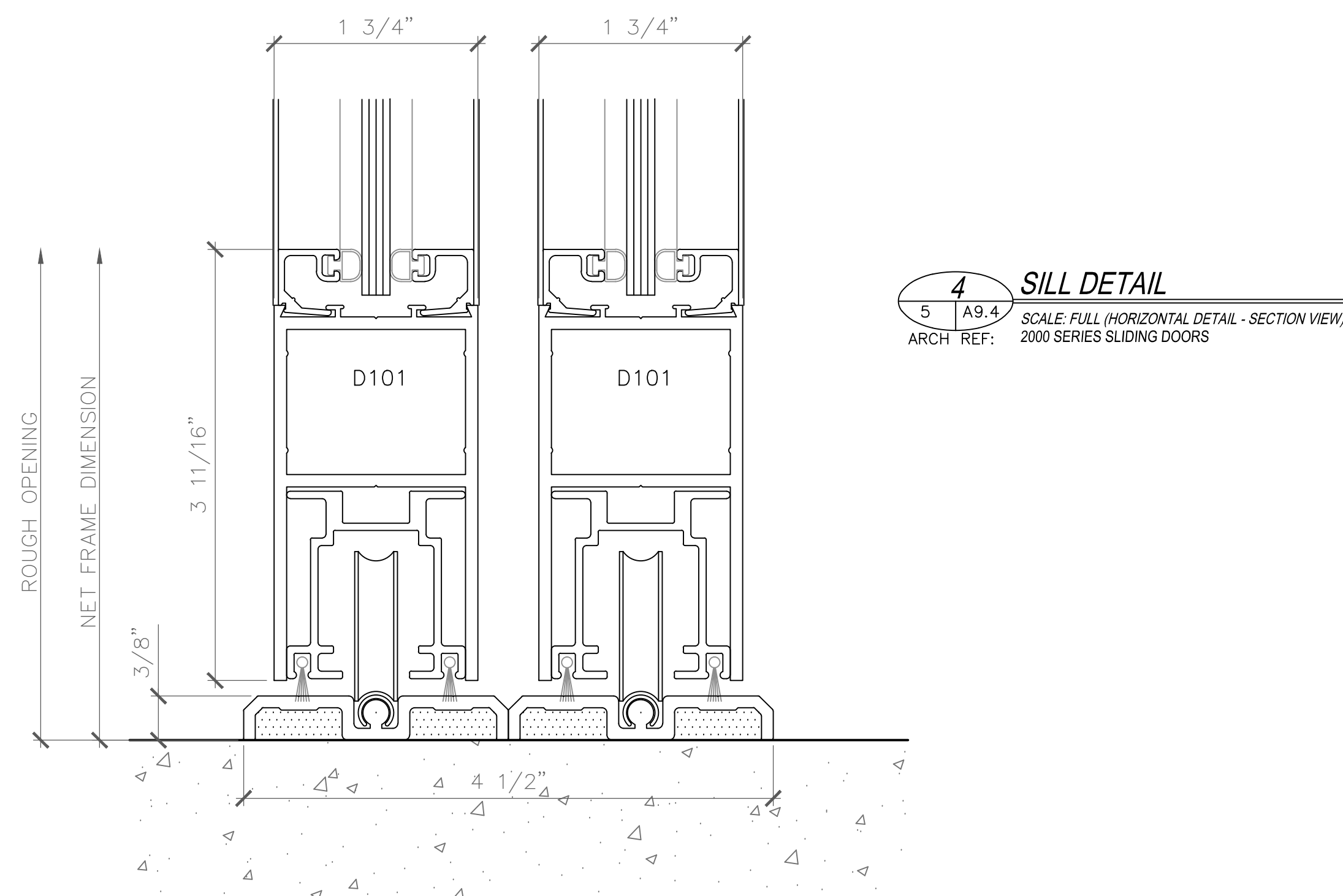
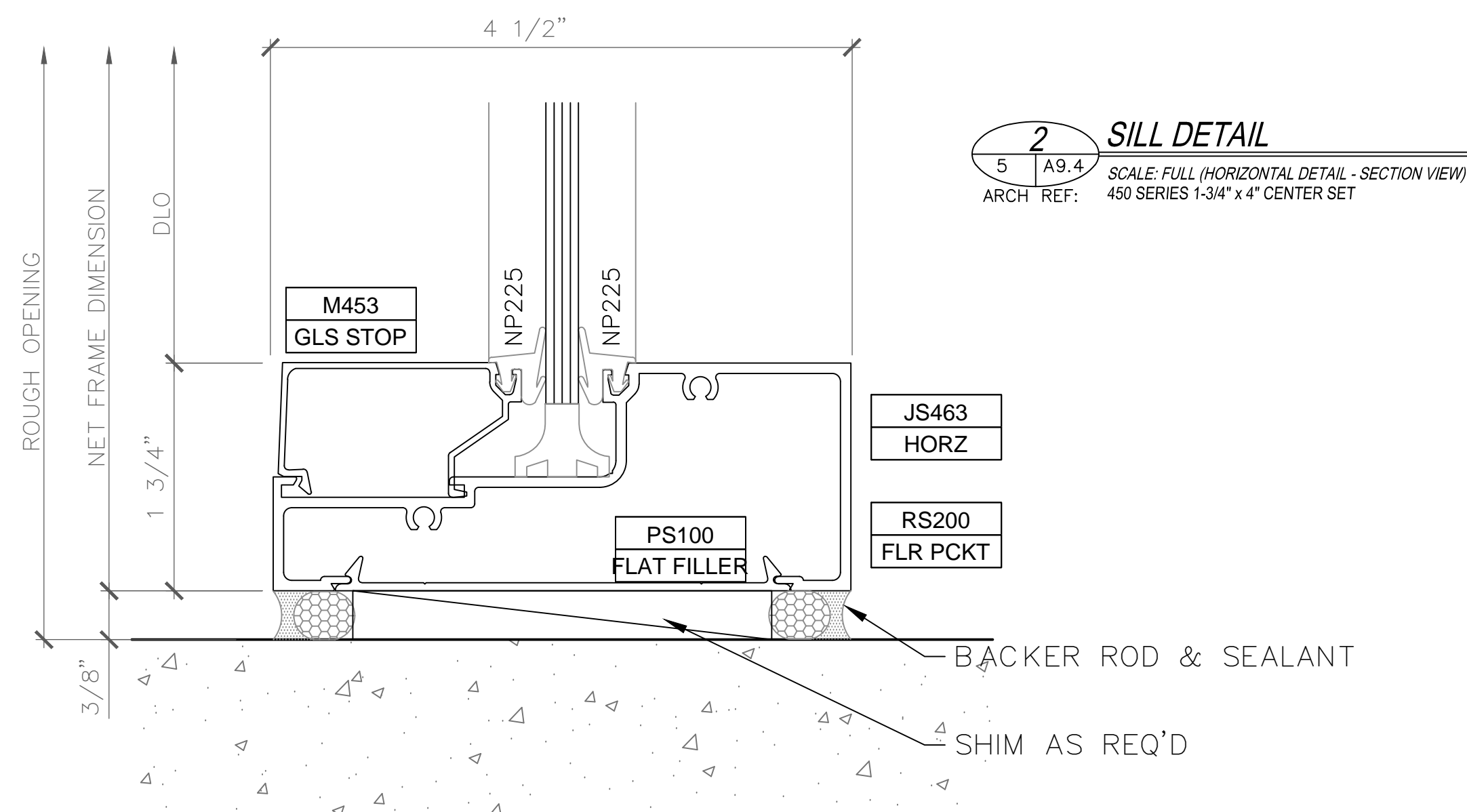

GLAZING
CONTRACTOR

ARCHITECT:

-

GENERAL
CONTRACTOR:

PROJECT:

**ESRI
BLDG "NA"**

371 NEW YORK ST
REDLANDS, CA 92373

REVISIONS/SUBMISSIONS:

NO.	DESCRIPTION	DATE
1	ARCH R/W / CHGTS / BULLETIN CHNGS	01-06-10
2	GCI REVIEW / COMMENTS	09-17-10

DRAWN BY: (ag) ozzie@psds.us

**PROFESSIONAL
SHOPDRAWINGS**
For the Commercial Glazing Industry
125 E Tahquitz Canyon Way
Suite 203-M
Palm Springs, CA 92262
(951) 377-4114

PROJECT: 13-170

DRAWING TITLE:

DETAILS

SCALE:

FULL

PLOT DATE:

2013.10.25

SHEET NO:

D.3

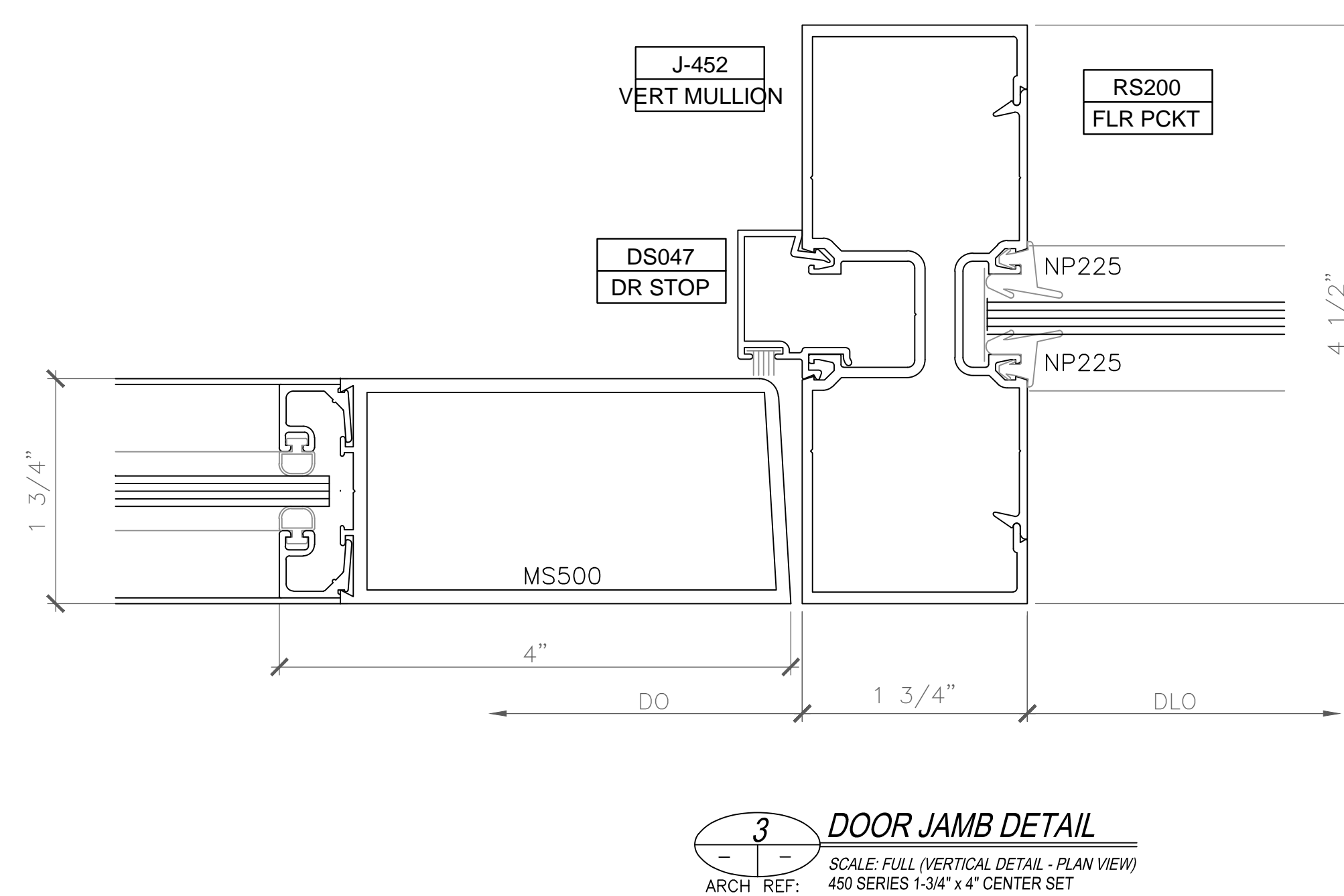
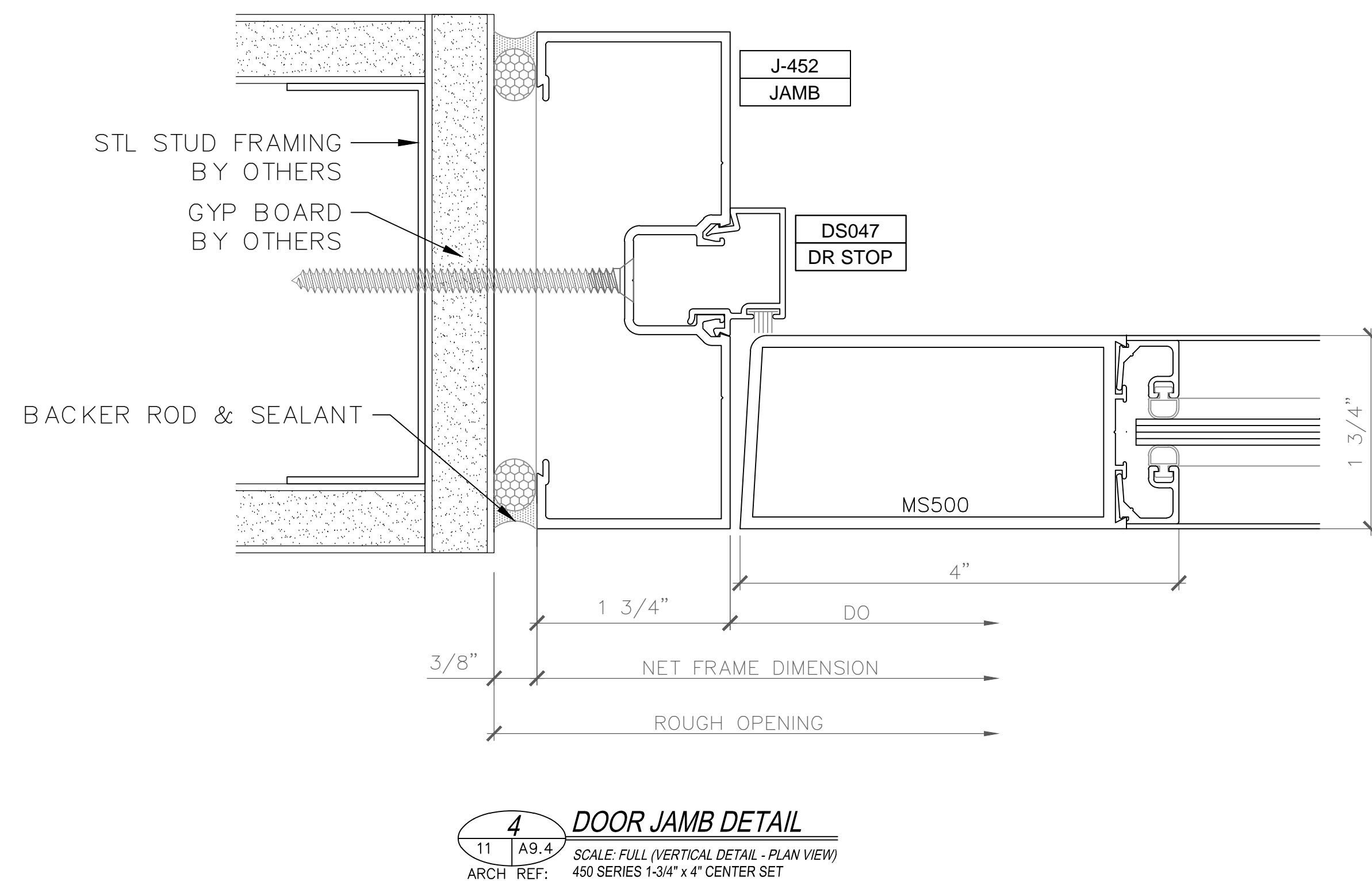
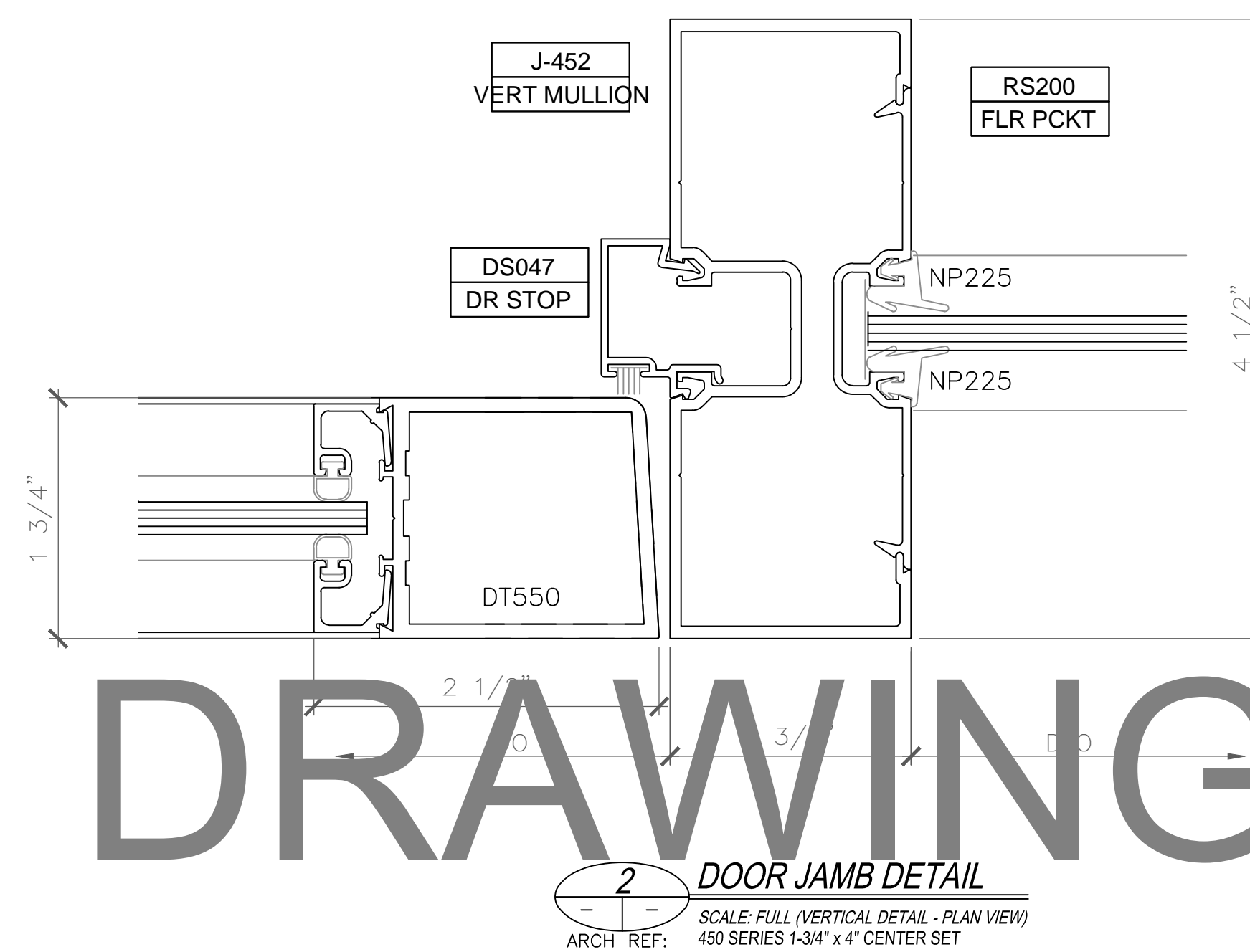
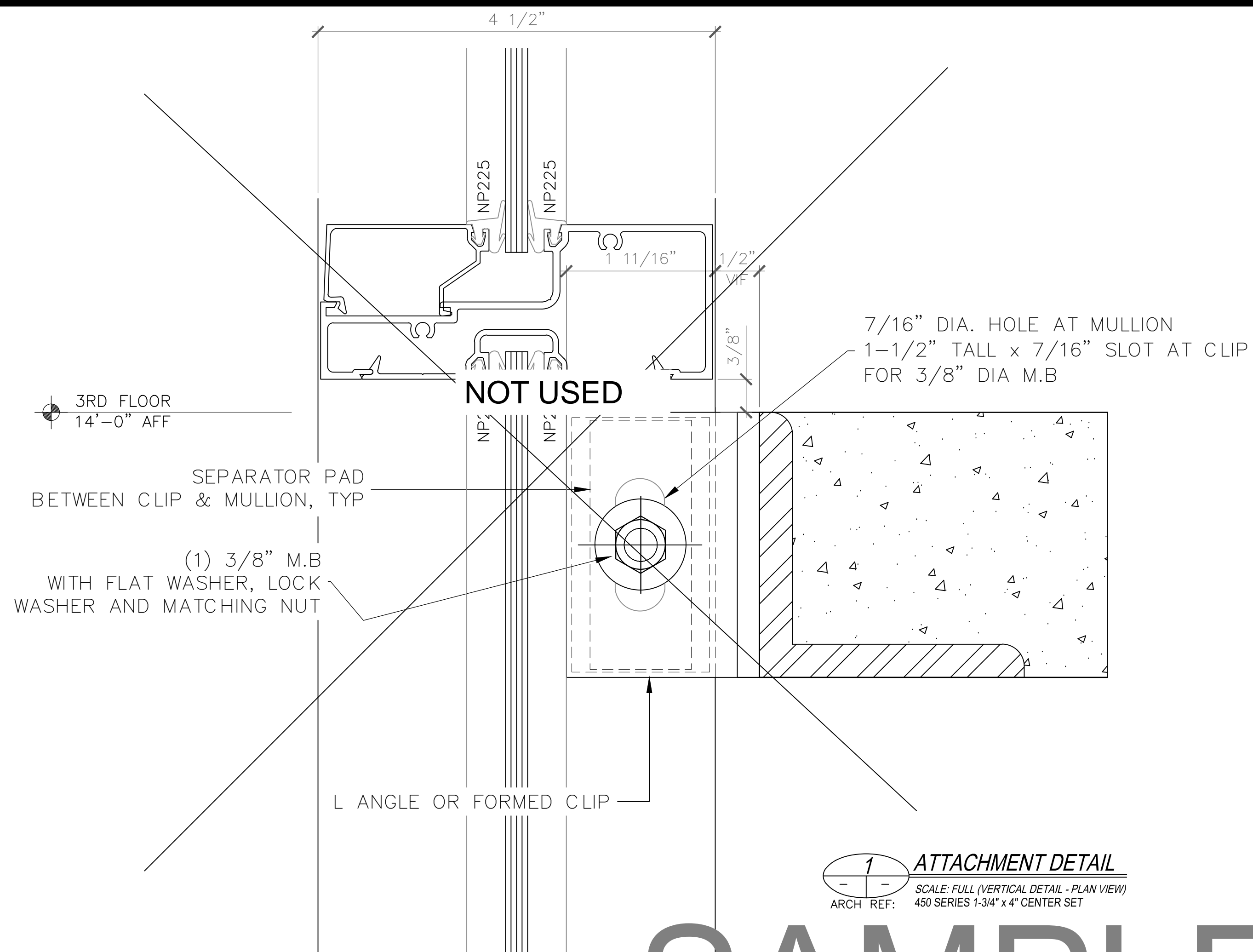

SAMPLE DRAWINGS

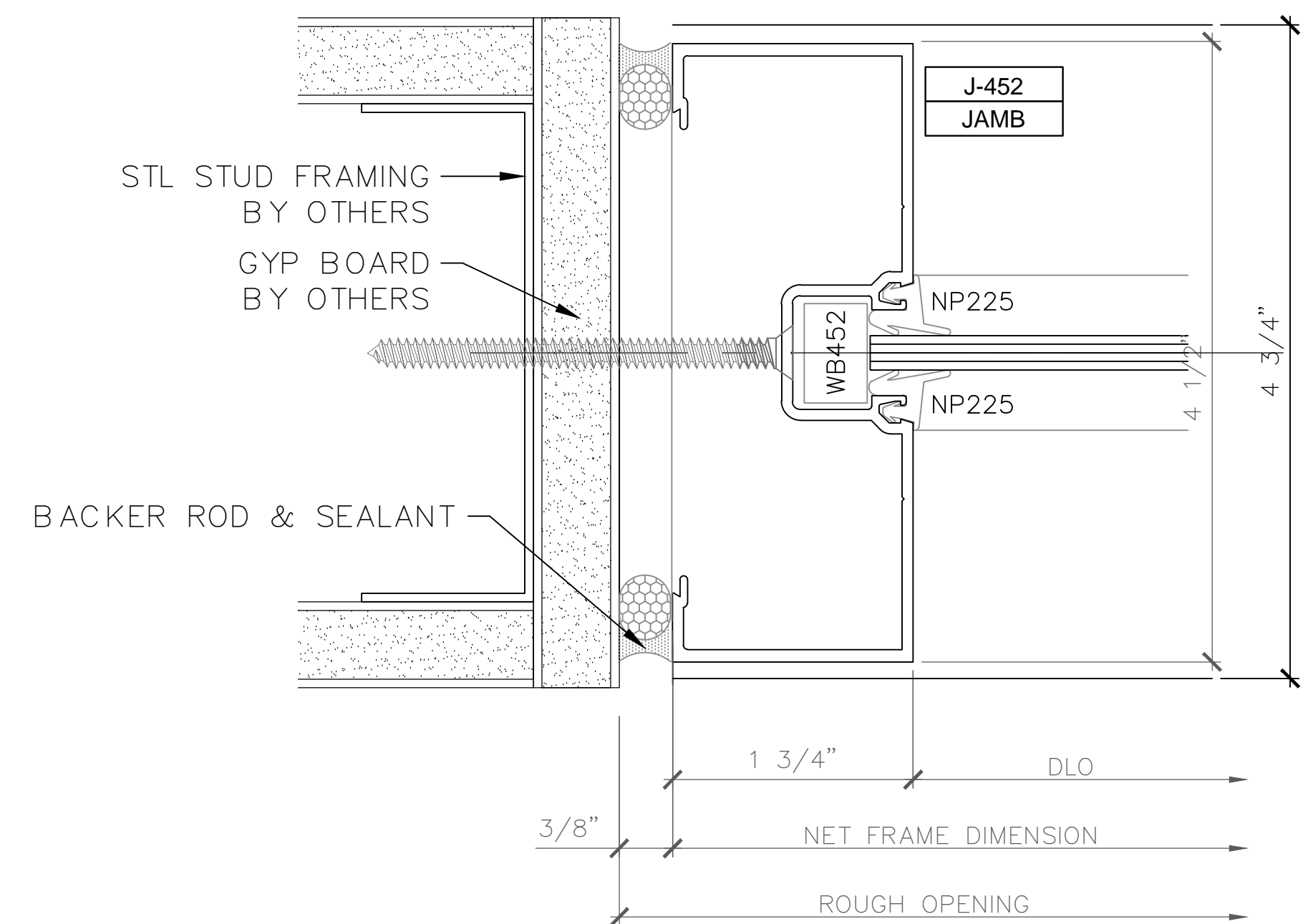

1 JAMB DETAIL
 SCALE: FULL (VERTICAL DETAIL - PLAN VIEW)
 ARCH REF: 450 SERIES 1-3/4" x 4" CENTER SET

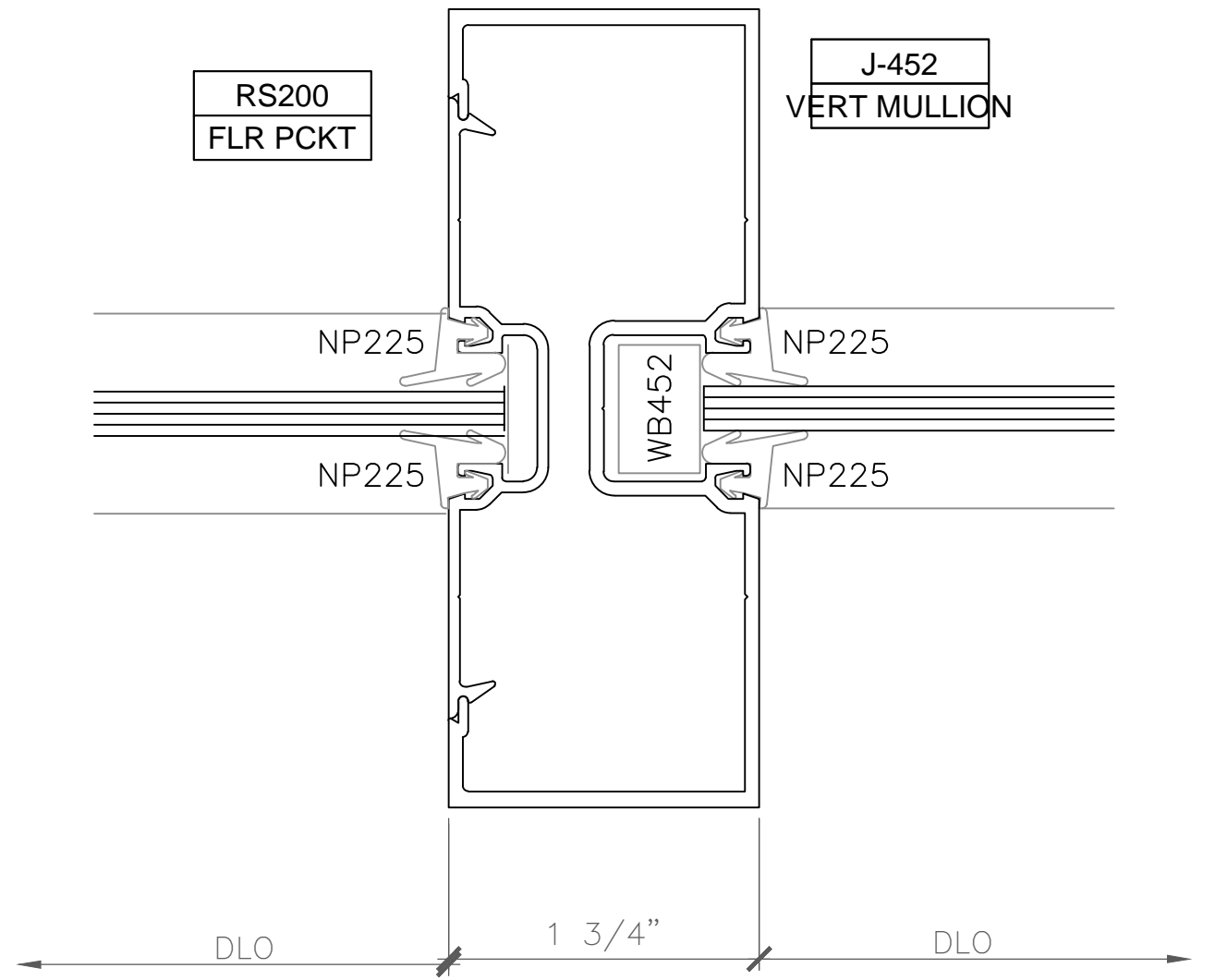

2 VERTICAL DETAIL
 SCALE: FULL (VERTICAL DETAIL - PLAN VIEW)
 ARCH REF: 450 SERIES 1-3/4" x 4" CENTER SET

SAMPLE DRAWINGS

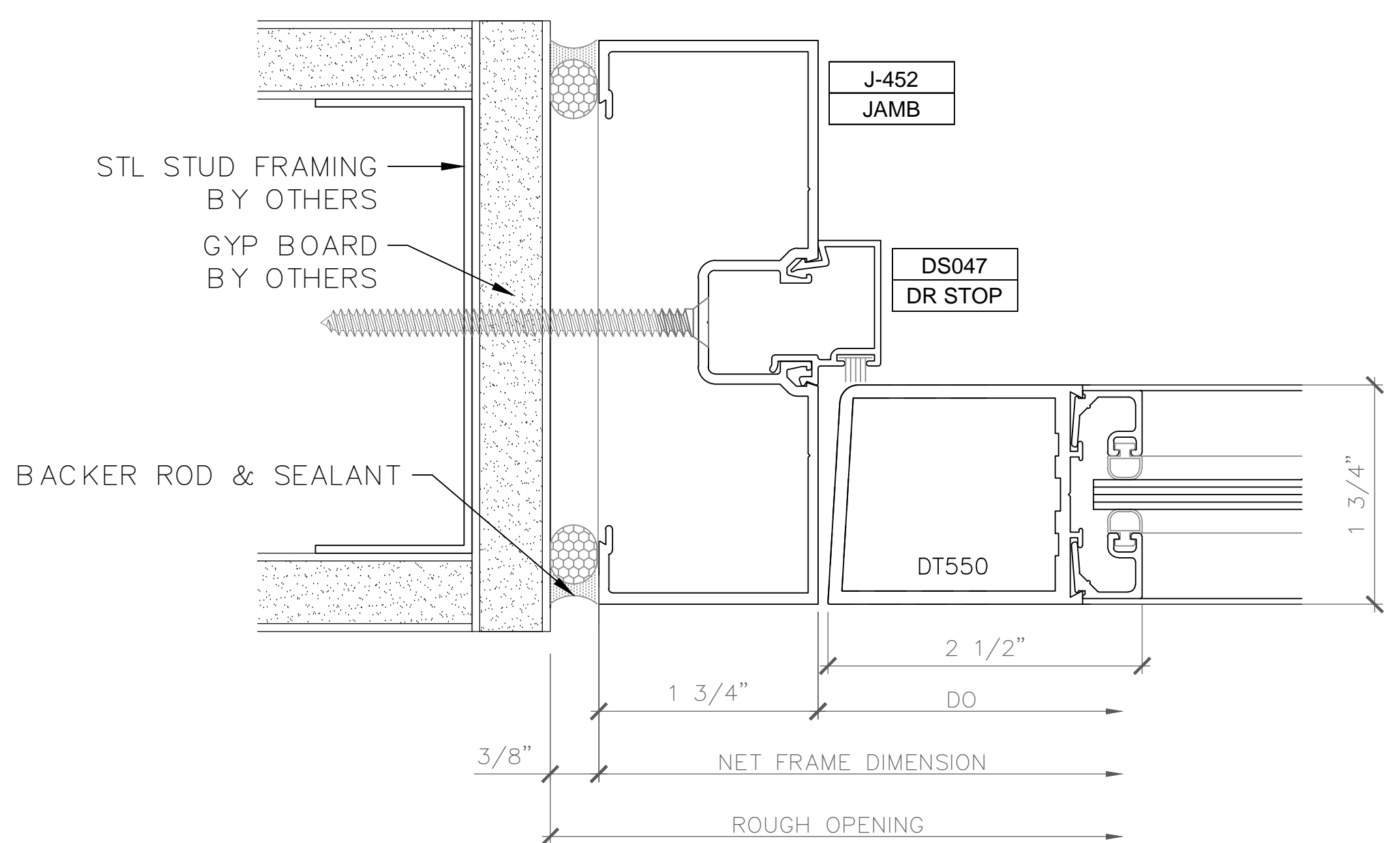

3 DOOR JAMB DETAIL
 SCALE: FULL (VERTICAL DETAIL - PLAN VIEW)
 ARCH REF: 450 SERIES 1-3/4" x 4" CENTER SET

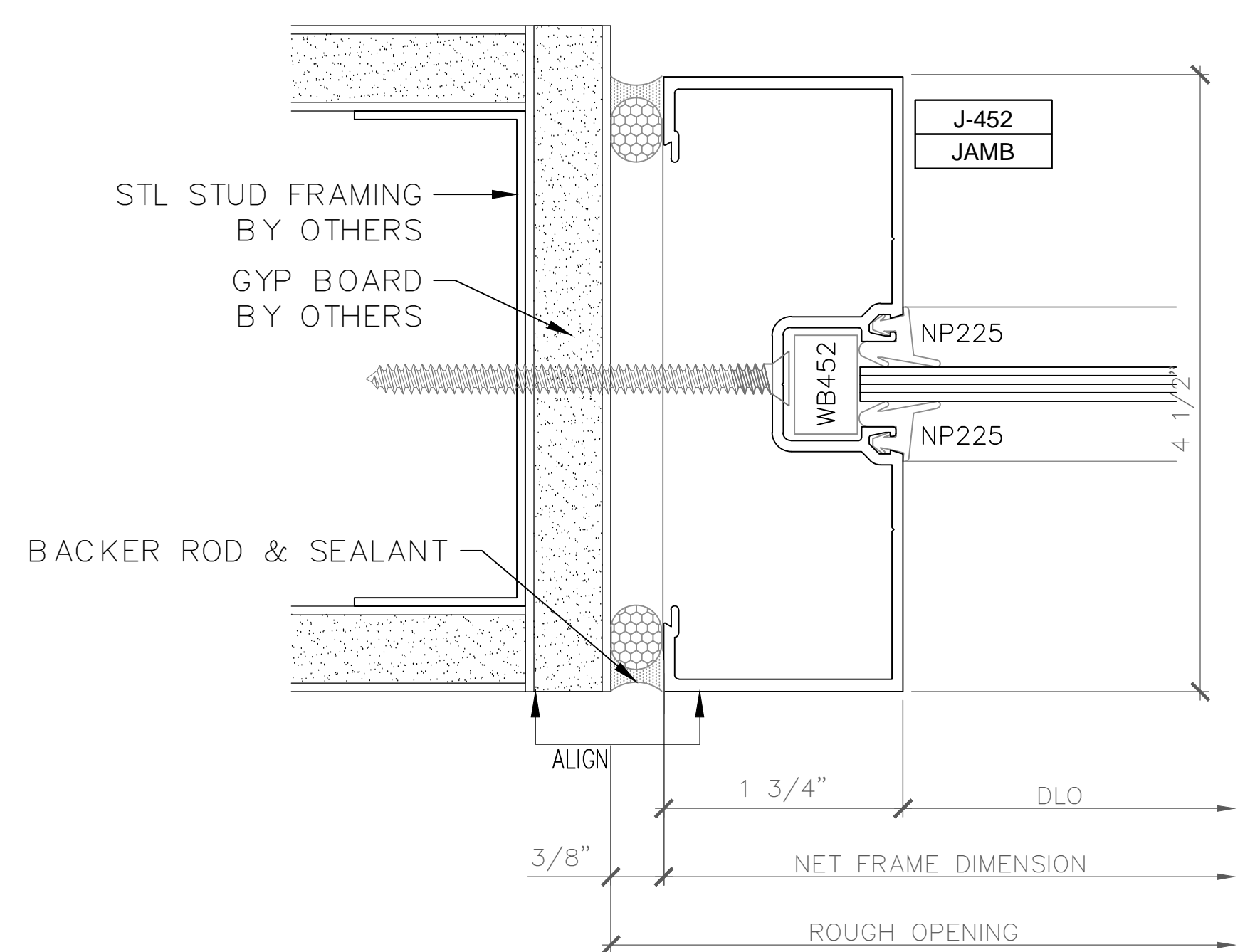

4 JAMB DETAIL
 SCALE: FULL (VERTICAL DETAIL - PLAN VIEW)
 ARCH REF: 450 SERIES 1-3/4" x 4" CENTER SET

GLAZING CONTRACTOR

ARCHITECT:

GENERAL CONTRACTOR:

PROJECT:

ESRI BLDG "NA"

371 NEW YORK ST
 REDLANDS, CA 92373

REVISIONS/SUBMISSIONS:

NO.	DESCRIPTION	DATE
1	ARCH R/W / CHITS / BULLETIN CHNGS	01-06-10
2	GCI REVIEW / COMMENTS	09-17-10

DRAWN BY: (ag) ozzie@psds.us
PROFESSIONAL SHOPDRAWINGS
 For the Commercial Glazing Industry
 125 E Tahquitz Canyon Way
 Suite 203-M
 Palm Springs, CA 92262
 (951) 377-4114

PROJECT: 13-170
 DRAWING TITLE:

DETAILS

SCALE:

FULL

PLOT DATE:

2013.10.25

SHEET NO:

D.4

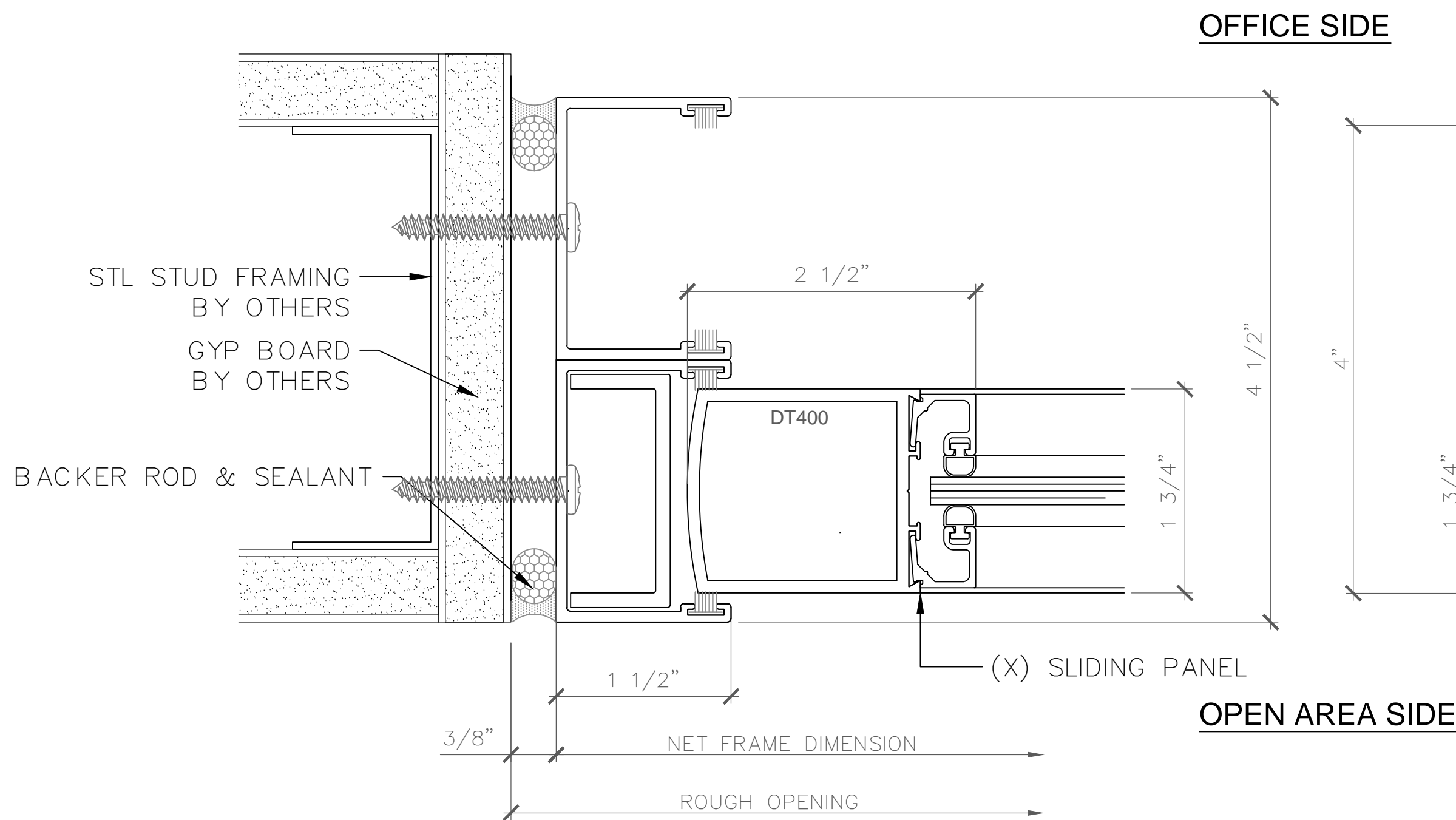

1 JAMB DETAIL
 SCALE: FULL (VERTICAL DETAIL - PLAN VIEW)
 ARCH. REF: 2000 SERIES SLIDING DOORS

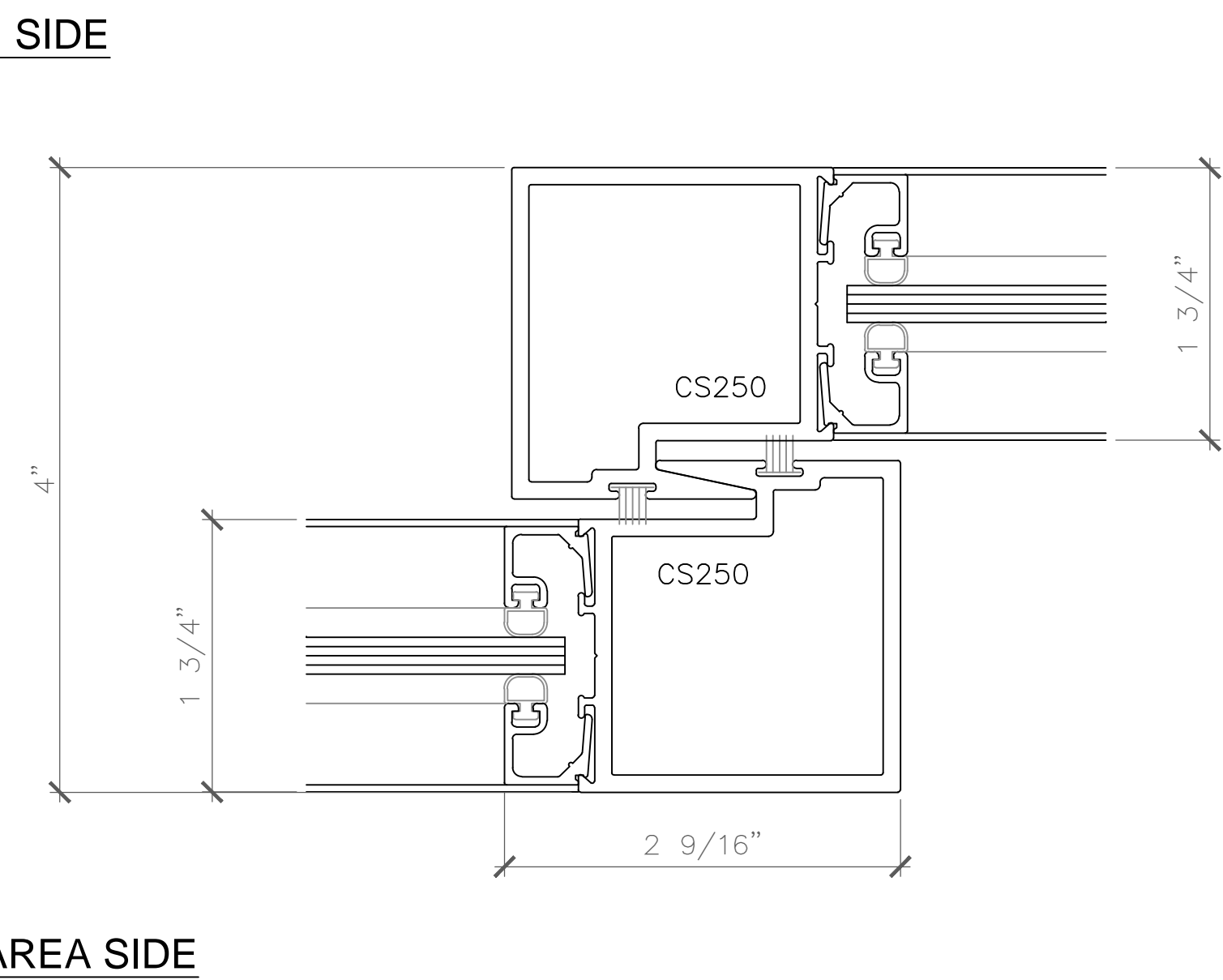

2 INTERLOCKER DETAIL
 SCALE: FULL (VERTICAL DETAIL - PLAN VIEW)
 ARCH. REF: 2000 SERIES SLIDING DOORS

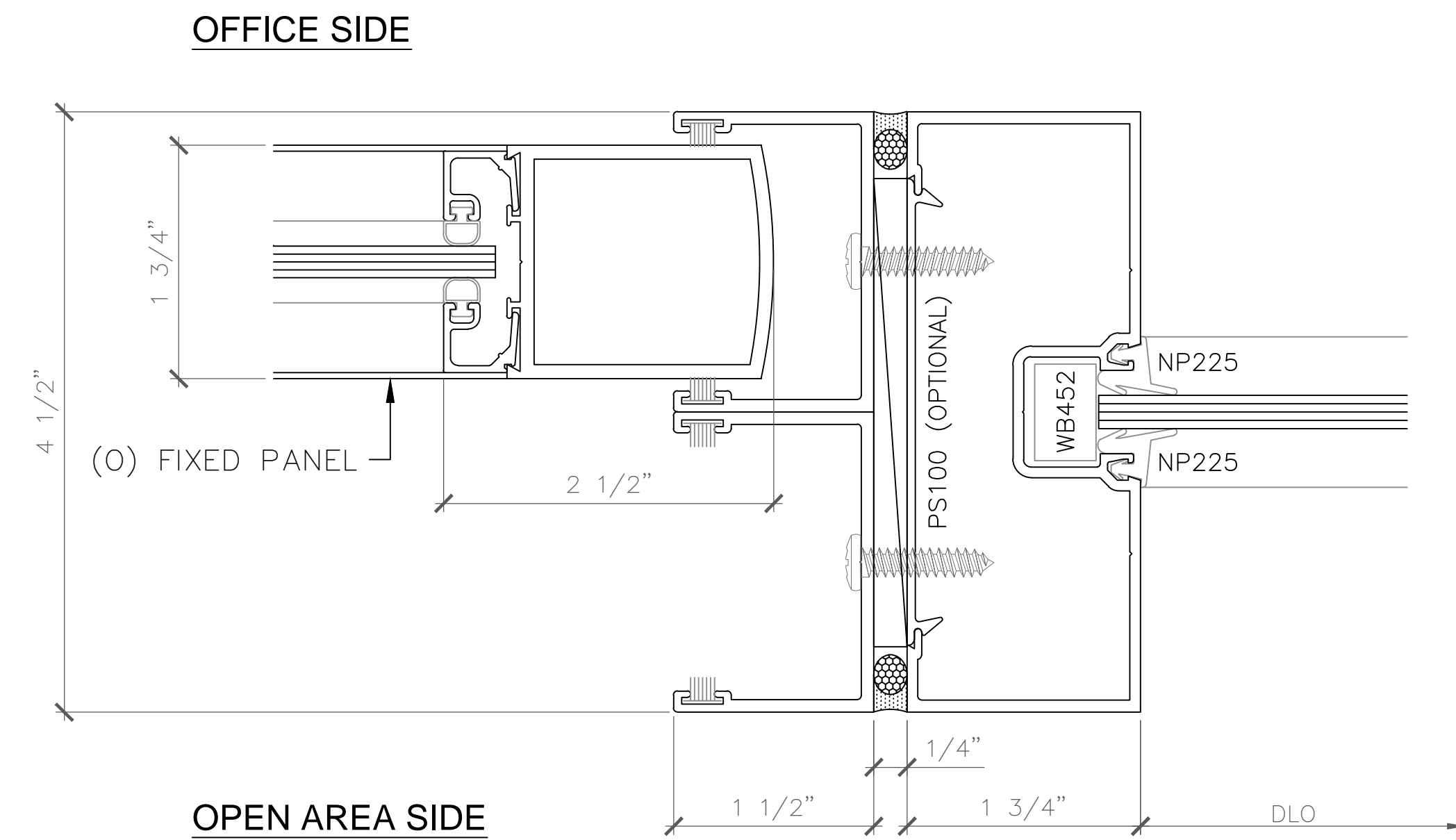

3 SLIDING DOOR/STOREFRONT JAMB DETAIL
 SCALE: FULL (VERTICAL DETAIL - PLAN VIEW)
 ARCH. REF: 450 SERIES 1-3/4" x 4" CENTER SET 2000 SERIES SLIDING DOORS

SAMPLE DRAWINGS

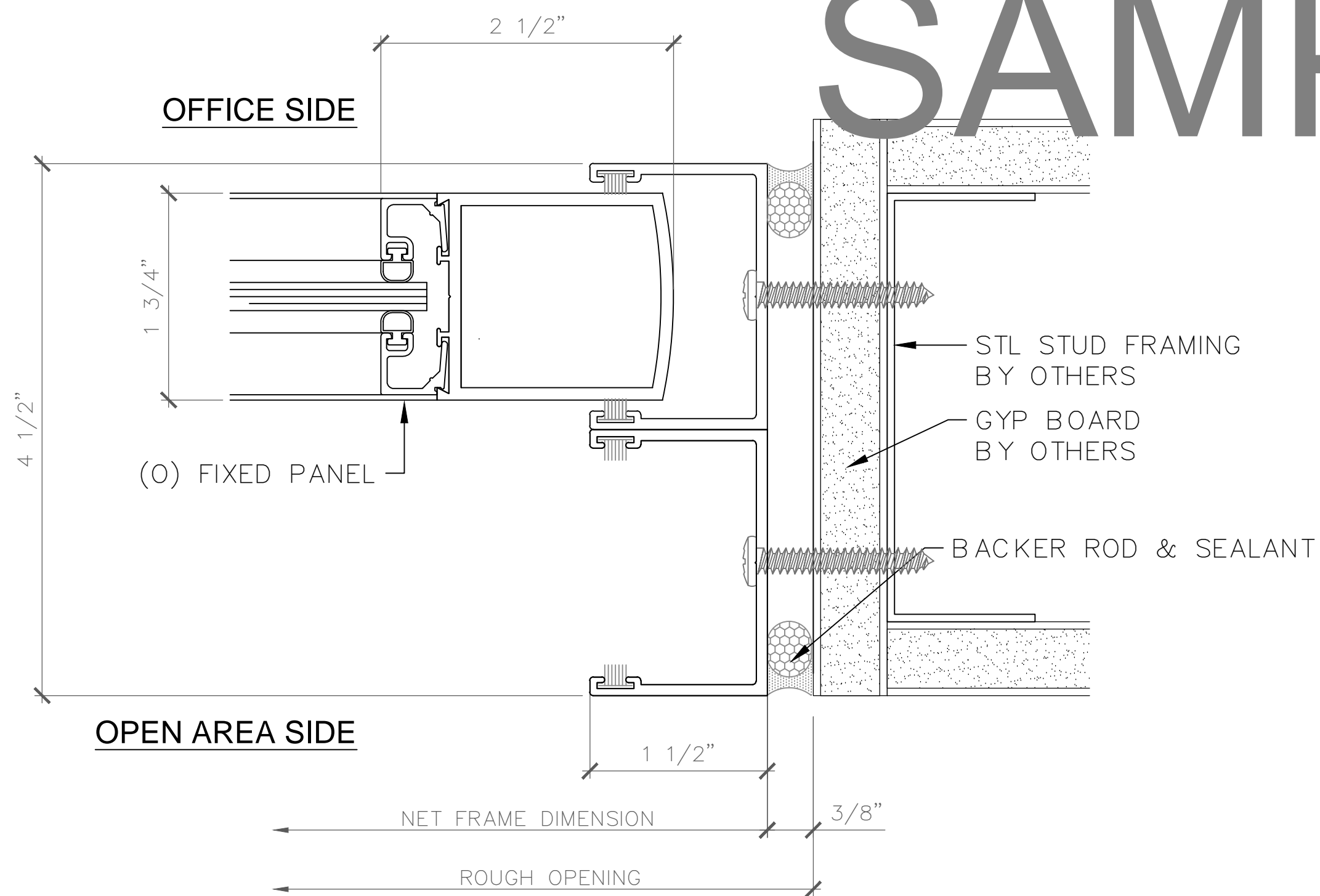

4 JAMB DETAIL
 SCALE: FULL (VERTICAL DETAIL - PLAN VIEW)
 ARCH. REF: 2000 SERIES SLIDING DOORS

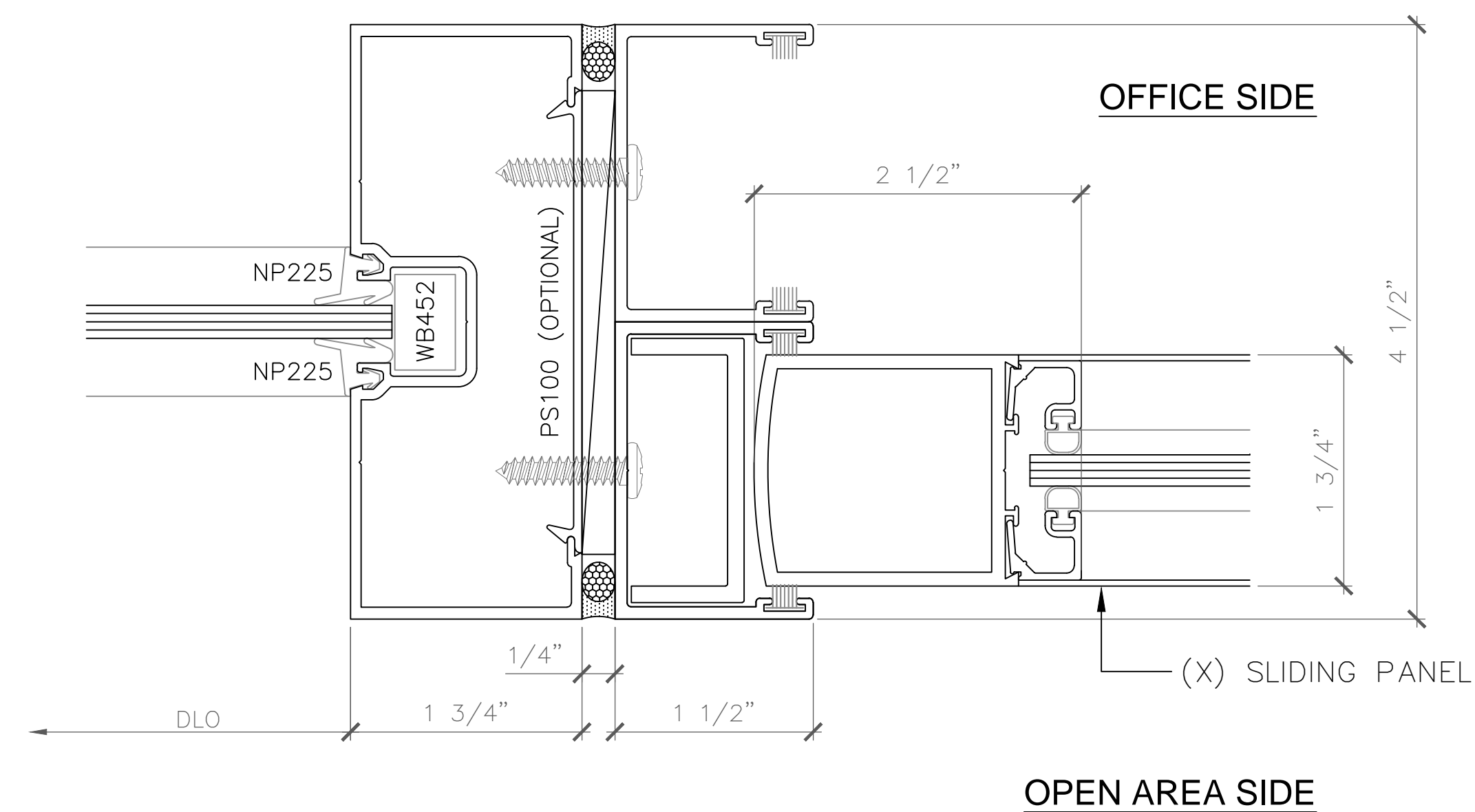

5 SLIDING DOOR/STOREFRONT JAMB DETAIL
 SCALE: FULL (VERTICAL DETAIL - PLAN VIEW)
 ARCH. REF: 450 SERIES 1-3/4" x 4" CENTER SET 2000 SERIES SLIDING DOORS

GLAZING CONTRACTOR

ARCHITECT:

GENERAL CONTRACTOR:

PROJECT:

ESRI BLDG "NA"

371 NEW YORK ST
 REDLANDS, CA 92373

REVISIONS/SUBMISSIONS:

NO.	DATE	DESCRIPTION	BY
1	01-06-10	ARCH. REV. / CHGTS / BULLETIN CHGNS	
2	09-17-10	GCI REVIEW / COMMENTS	

DRAWN BY: (ag) ozzie@psds.us
PROFESSIONAL SHOPDRAWINGS
 For the Commercial Glazing Industry
 125 E Tahquitz Canyon Way
 Suite 203-M
 Palm Springs, CA 92262
 (951) 377-4114

PROJECT: 13-170

DRAWING TITLE:

DETAILS

SCALE:

FULL

PLOT DATE:

2013.10.25

SHEET NO:

D.5